

CANCER FOUNDATION

OF SANTA BARBARA



2025
ANNUAL REPORT

Dear Friends,

Over the first half of 2025, the Board of Trustees undertook a thoughtful and introspective strategic planning process under the direction of Strategic Planning Committee Chair Patty MacFarlane. Together, the staff, Board and consultants used a data-informed and inclusive approach to strategic planning that resulted in a plan rooted in continuous improvement.

Through this process, we identified four key strategic priorities:

- 1. Clarify Our Granting Priorities**
- 2. Increase Recognition of CFSB as a Distinct Entity**
- 3. Build and Sustain Partnerships**
- 4. Clarify Our Long-term Fundraising Strategies**

In addition to identifying four primary focus areas, the Board also revisited the Cancer Foundation's mission, vision and values. In order to accurately describe our purpose and role in the community, the mission was restated: To ensure the availability of superior cancer care and patient support services for all residents of Santa Barbara County.

OUR FOUR TOP STRATEGIC PRIORITIES



1
Clarify
Our Granting
Priorities

2
Increase
Recognition
as a Distinct
Entity

3
Build and
Sustain
Partnerships

4
Clarify
Long-term
Fundraising
Strategies

OUR VALUES

Lastly, the Board also chose to use this opportunity to document the values of the Foundation:

EXCELLENCE

We support the highest standards of cancer treatment and research by investing in advanced and innovative technology, integrative services, expert providers and evidence-based care.

EQUAL ACCESS

We are committed to ensuring excellent cancer care and support services are available for all patients within the Santa Barbara community.

COLLABORATION

We foster strong partnerships with medical professionals, organizations and the community to facilitate a unified and effective approach to cancer care.

We are committed to strengthening the Foundation's impact through greater clarity, alignment and community engagement. The Foundation will implement a granting strategy that reflects our mission and meets the evolving needs of our community. At the same time, we will deepen awareness of CFSB as an independent, community-rooted organization, while building stronger, more sustainable partnerships. Guided by our long-term priorities, we also aim to expand and align our fundraising efforts to ensure we can support exceptional cancer care for years to come.

We are tremendously grateful for your interest, support and partnership with the Cancer Foundation of Santa Barbara. Thank you.

Kristen Blabey
Chair, Board of Trustees

George Tharakan
Vice Chair, Board of Trustees

Carola Nicholson
Treasurer, Board of Trustees

Katina Zaninovich
Secretary, Board of Trustees

Lori Willis
Executive Director

EXCELLENCE

EQUAL
ACCESS

COLLABORATION

CONTENTS

- 3 HIGHLIGHTS
- 5 PURPOSE
- 6 GRANTS
- 13 INVESTMENTS/
LEASING
- 15 FUNDRAISING
- 31 FINANCIALS
- 33 BOARD OF
TRUSTEES

2025 HIGHLIGHTS



FUNDED RTCC PROGRAMS

For the second year in a row, the Cancer Foundation funded 100% of Ridley-Tree Cancer Center's unrestricted program grant request for patient supportive care programs.



INAUGURAL GRANTS AWARDED

Inaugural grants were awarded to Hospice of Santa Barbara and Organic Soup Kitchen to assist with costs for supportive care services for cancer patients in the community.



BOARD OF TRUSTEES

Dan Greenwald, MD joined the Cancer Foundation Board of Trustees.

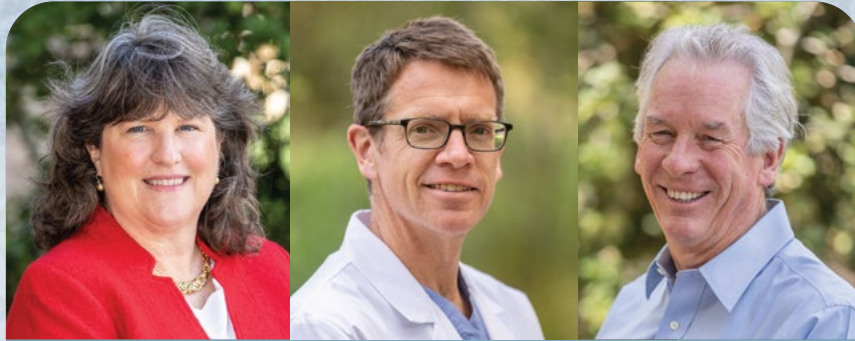

THANK YOU FOR YOUR SERVICE

Patty MacFarlane, W. Charles Conway, MD, FACS and Steve McHugh were recognized at the annual meeting in April for their leadership and insights as their Board terms ended.



ERIN GILLESPIE'S CLINICAL RESEARCH

Erin Gillespie, MD, MPH of Fred Hutchinson Cancer Center presented to physicians, staff and donors regarding her clinical research on cancer and bone metastases. Dr. Gillespie served as the first speaker in our collaborative educational series with the Ridley-Tree Cancer Center research department.



FINALIZED STRATEGIC PLAN

During 2025, the Cancer Foundation Board finalized its strategic plan and modified its mission statement to better reflect its purpose.

OUR PURPOSE

The Cancer Foundation of Santa Barbara is the community's partner in the journey with, through and beyond cancer.

CFSB makes this possible through grants, investments/leasing and fundraising.



GRANTS

Through investments in programs, research, services and technology, the Cancer Foundation aids in the prevention, diagnosis and treatment of cancer for residents of Santa Barbara County.

GRANTS

Ridley-Tree Cancer Center Programs

By raising and granting millions of dollars each year to Ridley-Tree Cancer Center, the Cancer Foundation provides the resources to offer a level of cancer care that would otherwise be impossible in a community our size, on par with many renowned cancer centers across the country.

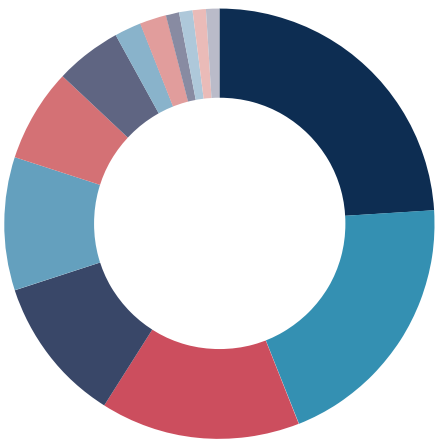

TOTAL RTCC FUNDS
AWARDED

\$4,202,628

PATIENT NAVIGATOR

\$1,040,433

SOCIAL SERVICES

\$861,774

RESEARCH

\$625,473

GENETIC COUNSELING

\$468,787

NUTRITION

\$415,301

WELLNESS

\$312,736

PATIENT ASSISTANCE
& CHARITY CARE

\$202,050

ACUPUNCTURE

\$75,000

COMMUNITY HEALTH

\$73,716

SCALP COOLING
PROGRAM

\$50,000

RESOURCE LIBRARY

\$48,000

STAFF EDUCATION

\$24,000

WIG & HAT BOUTIQUE

\$5,358



Dawn Elliott

ONCOLOGY NUTRITION

For nearly two decades, Dawn Elliott has been a steady and compassionate guide for patients at Ridley-Tree Cancer Center. As Patient Navigation Manager, she and her team help individuals and families navigate one of life's most disorienting experiences – coordinating care and connecting patients to resources.

Last fall, Dawn gained a new perspective on that work. After a routine annual mammogram, she was diagnosed with stage two triple-negative breast cancer. Suddenly, the person who had spent years helping others access care became a patient herself.

Now midway through chemotherapy, with surgery and possible radiation still ahead, Dawn has come to rely on the same services she has long championed for others. Among the most important has been the Cancer Foundation-funded nutrition program.

“It’s gratifying to see that the system of supportive care really works.”

Oncology nutritionist Pam Wells joined Dawn’s care team at the start of treatment. With long-standing digestive issues and new chemotherapy-related side effects, Dawn quickly found the support invaluable. “She reminded me to give myself grace, to be flexible and to make what I did eat count – eat the good stuff, stay hydrated, get enough protein,” Dawn said.

Because Pam meets with Dawn during infusion appointments, the care is both expert and seamless. “She is always well informed, having reviewed my chart and lab results before we meet,” Dawn said. “Having Pam sit with me during treatment allows us to talk through everything without time pressure or interruptions.” For Dawn, the experience has reinforced just how much these donor-funded services matter.

That standard of care is made possible by the generosity of Cancer Foundation donors.



Angela De Bruyn

PATIENT NAVIGATION PROGRAM

When Angela De Bruyn was diagnosed with breast cancer in November 2024, the news came as a profound shock. At 44, with no family history of cancer and no warning signs beyond a lump she discovered herself, she was suddenly facing biopsies, surgery, chemotherapy and radiation.

“It was overwhelming,” she said. “There’s testing, surgery, treatment, paperwork, insurance questions – and it just keeps coming.”

From the very beginning, one service made a tremendous difference: patient navigation, funded by the Cancer Foundation of Santa Barbara.

“A cancer diagnosis is something you can never prepare yourself for. But the services I received at Ridley-Tree Cancer Center helped me navigate the impact of the diagnosis. I felt like an active participant in my care and I can’t say enough about how grateful I am.”

“My navigator reached out immediately and broke each stage down into manageable steps, providing structure and reassurance, and helping me understand what to expect along the way.”

For Angela, a single mother with family out of state, that guidance was invaluable – and it opened doors to additional resources. Her navigator connected her with counseling services, a nutritionist, and even a one-time financial grant that helped bridge the gap while she was on disability. “They made me aware of so many resources I wouldn’t have found on my own,” she said.

Perhaps most importantly, the help allowed Angela to focus on her own mental health and being present for her son. “The support I received there changed my whole experience for the better,” she said.

That coordinated care is made possible by Cancer Foundation grants that help ensure that no patient has to navigate a cancer diagnosis alone.





Art & Carolyn Merovick

PATIENT ASSISTANCE

For nearly two decades, Art Merovick served as Development Director of the Cancer Foundation of Santa Barbara, witnessing firsthand the financial hardships that accompany a cancer diagnosis. When he retired, the Foundation honored his contributions by establishing a named endowment fund to support patient medical care, seeded by a \$200,000 gift from his family. Years of personal outreach to friends and family – combined with strong market growth – have since built the fund to more than \$5.5 million, far exceeding its original \$1 million goal.

“My friendships and family have been critical to the success of this fund,” said Art, who also credits the endowment model’s long-term vision, ensuring support for patients not just today, but for generations to come, because, as he puts it simply, “I’m afraid this disease is not going away.”

The fund’s impact is both practical and profound. A 48-year-old self-employed photographer and lifelong Santa Barbara resident, diagnosed with breast cancer in 2024, was forced to stop working with no access to State Disability benefits. Support from the Merovick Fund helped her continue treatment – support she still relies on today. An 82-year-old grandfather, living on Social Security while navigating metastatic melanoma since 2005, was awarded charity care in 2023, allowing him to continue rising-cost treatments without sacrificing his basic needs.

“Our hope is that this fund allows people to give all their energies and spirit toward their treatment, and not be burdened with the financial albatross that comes with it.”

For Merovick – who lost a daughter to cancer, watched his father treated at the Cancer Center, and has been a patient himself for two years – the mission is deeply personal. His vision now is to help the fund grow beyond its current circle of supporters, broadening its base to become a cause embraced by the wider Santa Barbara community. The need, he says, will only continue to grow – and so must the response.

GRANTS

Local Awardees

Annually, the Cancer Foundation grants funds to support cancer-related programs in Santa Barbara County. This includes a variety of programs at UCSB as well as pediatric cancer research at Cottage Health.



**TOTAL FUNDS
AWARDED**

\$207,000

COTTAGE HEALTH

\$90,000

Pediatric research coordinator

SANTA BARBARA NEIGHBORHOOD CLINICS

\$40,000

Cancer prevention for the most vulnerable

UCSB RESEARCH MENTORSHIP

\$25,000

Student participation in oncology research

HOSPICE OF SANTA BARBARA

\$25,000

Patient care services case manager

SANTA YNEZ VALLEY COMMUNITY OUTREACH - MEALS ON WHEELS

\$12,000

Meal delivery for cancer patients in the Santa Ynez Valley

ORGANIC SOUP KITCHEN

\$10,000

Soup meals for cancer patients

UCSB CAMP KESEM

\$5,000

A summer camp for children whose parents have cancer



Organic Soup Kitchen

PARTNERSHIP HIGHLIGHT

The Organic Soup Kitchen prepares and delivers nutrient-dense, complete and balanced meals, known as SoupMeals, to vulnerable residents. Approximately 50-60% of their clients have a cancer diagnosis, many of whom are referred by Ridley-Tree Cancer Center. Many patients with advanced-stage cancers and those undergoing treatment have very specific dietary needs, and they often struggle to keep food down, which can lead to malnutrition. Each recipe is carefully formulated with 10 to 20 medicinal-quality, whole-food ingredients designed to strengthen the immune system, increase energy and support healing and recovery. While the plant-based SoupMeals are nutritious, they may be unappealing or difficult for some cancer patients to swallow or digest. Instead, many cancer patients frequently request comforting options like Ginger and Turmeric Bone Broth, Chicken and Rice, or Vegetables and Chicken Broth. The Cancer Foundation's grant helps Organic Soup Kitchen offer these meat-based soups to their clients along with plant-based options.





INVESTMENTS/ LEASING

The Cancer Foundation ensures access to state-of-the-art technology for cancer patients in Santa Barbara County through investments and the leasing of property and equipment.



INVESTMENTS/LEASING

Partnering with Ridley-Tree Cancer Center

As the leaseholder and largest annual donor to Ridley-Tree Cancer Center, the Cancer Foundation commits the majority of the proceeds from its endowment and fundraising efforts to support cancer diagnosis, treatment, research, technology and support programs.

The Cancer Foundation of Santa Barbara was founded in 1949 on a promise – a promise that continues today – to provide the highest quality of cancer care to everyone in the Santa Barbara community.

When Lillian Taylor Converse was diagnosed with cancer, she had to travel to Los Angeles for her treatments. Though she knew there was little chance of her own recovery, she had a strong desire to help others with the disease, so her husband, Elisha Converse, provided a generous gift to purchase a one million volt x-ray machine to establish the Cancer Foundation. Lillian's physician, Dr. Henry Ullmann, was able to treat cancer patients in Santa Barbara, which established the community as the leading provider of cancer care on the central coast.

The generosity exhibited by the Converse family has grown into a community tradition with a 75-year history of advancing the diagnosis, treatment, prevention and cure of cancer for all patients in our community. Today the physicians and staff of Ridley-Tree Cancer Center assist those on their journey with cancer, while the Cancer Foundation maintains its singular focus on fundraising and grant-making in support of this important work.



FUNDRAISING

Dedicated to supporting cancer care, the Cancer Foundation is the leading oncology fundraising and grantmaking institution in Santa Barbara County.

FUNDRAISING

Introduction

Thanks to the generosity of individuals, businesses and organizations within our community, the Cancer Foundation provides funding for oncology programs and services, while also ensuring the future of cancer care through the growth of its endowment.

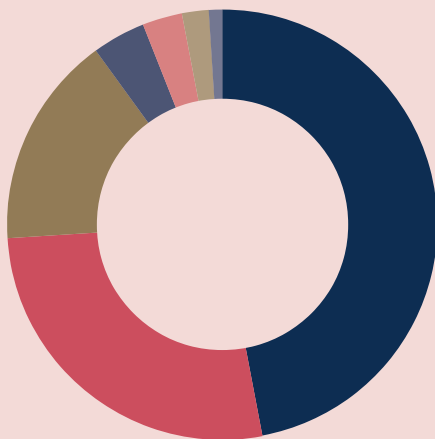

**TOTAL FUNDS
RAISED**

\$2,642,619

GENERAL SUPPORT

\$1,262,077

ENDOWMENT

\$717,051

ONCOLOGY SUPPORTIVE CARE

\$445,498

OTHER

\$100,000

RESEARCH

\$76,384

EQUIPMENT/CAPITAL PROJECTS

\$36,559

PATIENT ASSISTANCE

\$5,050



Elaine & Edward Stepanek Legacy Society

Individuals and couples who have included the Cancer Foundation in their estate plans are recognized and honored with membership in the Elaine and Edward Stepanek Society. By communicating to the Foundation an intention to make a gift through their will, living trust or other planned agreement, donors help to ensure the future of supportive care programs and research at Ridley-Tree Cancer Center.

Developing an estate plan is an opportunity to decide how you will benefit your family, friends and charitable organizations after your lifetime. Including a gift in your documents is a wonderful way to support the future of local cancer care without giving away any assets today. Made through a will or living trust, a bequest is a gift that can be changed at any time if circumstances change.

Since our founding in 1949, estate gifts to the Cancer Foundation have reshaped the quality of cancer care on the central coast. Legacy gifts to the Cancer Foundation transformed state-of-the-art technology, cutting-edge research, the cost of treatment for patients in need and provided the land beneath Ridley-Tree Cancer Center.

MEMBERS

Peter & Rebecca Adams
Mr. & Mrs. William H. Allaway*
Christina Allison*
Ms. Jodi Anderson &
 Mr. Chris Field
Mrs. Karine Anderson
Anonymous (7)
Denny & Bitsy Bacon
Ms. Jeano Bailard*
Mr. & Mrs. William J. Bailey*
Robert W. Barker*
Mr.* & Mrs. Eugene C. Baum
Dr. & Mrs. Richard A. Baum*
Carolyn M. Bedard*
Betsy Bertero*
Jack & Marguerite Bianchi
Mr. D. Craig Bigelow*
Mr. Joe Bleckel*
Sue Ann Borgess*
Hugh & Kelly Boss
Joanne & Bob Bouslough
Jim Boyce
Barbara L. Brown
Mr. & Mrs. Dean Brown*
Ms. Helen J. Brown*
Barbara Burket & Bob Hodges*
Mr. Karl & Dr. Katherine
 Burrelsman
Les & Zora Charles
Robert & Janice Contons
Greg R. Corso
Mr. John L. Courtois*
Mr. Lloyd E. Cox, Jr.*
Linda Crabtree-Reed
Tom & Nancy Crawford
Mr. Michael Daly
Ms. Jeanine Daniel &
 Mr. William Ohriok
James & Carol Dixon
Mr. Wallace T. Drew*
Ms. Jan Everote
Janice Bahler Fitzgibbons
Mr. Dennis E. Forster &
 Ms. Cynder Sinclair
Joanne S. Freeman
Richard E. Freeman*
Caroline S. Gadsby*
Catherine H. Gainey*
Mario M. Gonzales*
Mr.* & Mrs. George C. Goranson
Mr. & Mrs. Ronald Green
Anna & David Grotenhuis
Mr. & Mrs. J. Robert Grubb
Mr. & Mrs. John Haigh*
Marion Hallum*
Ms. Lorraine S. Hansen*
T.N. Harps*
Ms. Eva P. Harris*
Mr. Byron Haskin*
Vicki* & Bob Hazard
Sandra Helps*
Ms. Yvonne Baker Heltman*
Diane Honacker*
Cynthia Cox Hunting*
Grethe* & Henning Jensen
Kenneth & Frances Jewesson
Mr. Alvah M. Kaime*
Mr. & Mrs. Herbert Kendall*
Mr. & Mrs. Richard Kickliter
Mr. & Mrs. William L. Kimsey
Henry & Heidi Kirkwood
Mrs. Gregorio Kogan*
Mr. Otto Korntheuer*
Ms. Mary Ann Kriebel*
Shirley & Seymour Lehrer*
Chris & Mark Levine
Mr. & Mrs. Thomas N. Lewis*
Charlene M. Lim*
Mr.* & Mrs. Jim Lindsey
Julie Lopp
Noel Lucky
Barbara S. & Robert Stanley
 MacLean*
Mrs. Fatemah Marshall*
Mrs. Kathleen Mayes*
Patricia A. McCormack
Mr. & Mrs. Arthur J. Merovick
Mrs. Jane Merovick*
Janet Millar
Dennis & Soledad Morelos*
Jean M. Nell*
Margaret F. Nelson*
Gary & Anna Nett
Mr. & Mrs. Joseph G. Noh*
Mr. Austin H. Peck, Jr.*
Nancy Ann Peschek*
Barbara Pieters
Mr. Mickey M. Plaut
Cherry Post*
Mr. & Mrs. Hal Rich*
Ms. Penny Ridgeway*
Lady Leslie Ridley-Tree*
John & Janeanne Rinaldi
Ms. Cathy M. Romero
Mr. Timothy K. Ross
Mr. & Mrs. William Samson*
Rodney Sangster &
 Rebecca Morrison
Mr. & Mrs. Daniel A. Sattler*
Richard & Maryan Schall*
Kathleen D. Schepanovich
Mr. & Mrs. Rick Scott
Ms. Helene R. Segal &
 Mr. George Konstantinow
Mr. & Mrs. Peter Simeth*
Judge & Mrs. C. Douglas Smith*
David* & Carolyn Spainhour
Mack & Judy Stanton*
Ms. Judith M. Stauffer
Delores Ann Sternot*
Charles & Patricia Stevens*
Mr. Charles Storke*
The Strand Family*
Sue & Scott Suttner
Susan Taylor
Mrs. Gerald S. Thede
A. Dean & Marion Thompson*
Dr. & Mrs. H.T. Thoreson
Mr. & Mrs. James A. Tilton
Susana Lee Udden
Jean & Davis H. Von Wittenburg*
Ms. Jennifer Wells
Frank* & Parm Williams
Mr. Otis Williams*
Ms. Marie A. Wolford*

**Deceased*

STEPANEK SOCIETY MEMBER

Sue and Scott Suttner

When Sue Suttner was diagnosed with Triple Negative Breast Cancer in 2014, she didn't know what to expect. What she found at the Cancer Center of Santa Barbara (now Ridley-Tree Cancer Center) was a team that coordinated her care and ensured she didn't have to navigate the journey alone. A nurse navigator connected her to a social worker for emotional support, a genetic counselor reached out for testing, a nutritionist guided her through treatment, and a caregiver class helped her husband Scott understand how to support her at home. "It's like every detail was taken care of," she recalled. "It helped me as I maneuvered through the mental and physical effects of treatment."

So moved by her experience, Sue became a volunteer at Ridley-Tree, where she witnessed firsthand the reach of the Center's reputation – greeting patients who had traveled up to six hours for care. "They told me it was a long drive, but they wouldn't go anywhere else," she said. "We have some of the best surgeons and oncologists in the country right here."

Nearly ten years after her first diagnosis, Sue faced another aggressive tumor. She returned to Ridley-Tree, where the advances she witnessed were remarkable. In 2014, her treatment required 33 rounds of radiation. By 2024, the Center's state-of-the-art technology allowed for precisely targeted therapy, dramatically reducing the number of treatments needed. In addition to conventional chemotherapy, she also received immunotherapy, a treatment that simply hadn't existed a decade earlier. "In the ten years between my two diagnoses, I've seen so many advancements that can help make it better for patients," she said.

It is that progress and the compassionate programs that supported her through both journeys that inspired Sue and Scott to include a bequest to the Cancer Foundation of Santa Barbara in their estate plans.

“I think everybody is connected to someone who has or will have cancer. I know how I felt going through this journey, and the support of the Foundation made a huge difference to me. We felt strongly that we want to keep this help going for others.”

– SUE SUTTNER



“Our hope is that through ongoing bequests from ourselves and our community, Santa Barbara will continue to be on the leading edge of cancer treatments for generations to come.”

– SCOTT SUTTNER



Rancheros Visitadores Ride to Support Local Cancer Care

Each year as the spring hits its peak, the Rancheros Visitadores continue their annual tradition of parading through the streets of Solvang to Mission Santa Inés while also raising funds for the Cancer Foundation.

Since 2012, in conjunction with their annual ride, the Rancheros Visitadores, in partnership with Wrangler, have raised funds for the Cancer Foundation. As the largest contributor to Ridley-Tree Cancer Center, the Cancer Foundation of Santa Barbara funds a variety of research and supportive care programs at Ridley-Tree Cancer Center, both in Solvang and Santa Barbara, to help residents on their journey with, through and beyond cancer.

The late Steve Beneto initiated the annual fundraising campaign in conjunction with the ride. In 2025, Rancheros Visitadores' members shattered their previous fundraising record raising more than \$200K. Together, members have now donated more than \$1.73M to the Cancer Foundation of Santa Barbara over the last 13 years as they seek to surpass \$2M by May of 2027.

IMPACT OVER 13 YEARS

OVER **750**
PARTICIPANTS
ANNUALLY

\$1.73M
RAISED





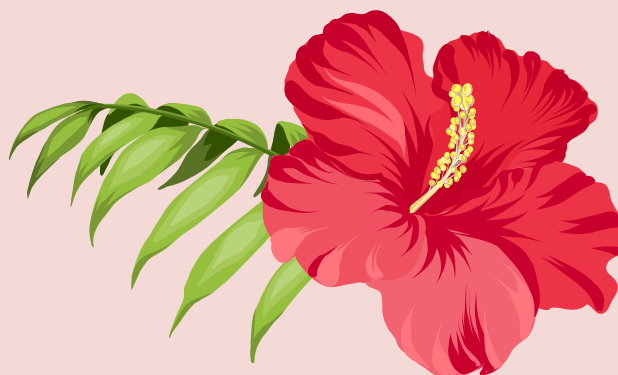

CFSB Donors

LILLIAN TAYLOR CONVERSE SOCIETY \$10,000+

In 1949, Elisha Converse donated funds to open the Cancer Center in memory of his wife, Lillian. Mrs. Converse, who died of cancer, wished to provide a local resource to help others with the disease.

Mr. & Mrs. Christopher H. Anderson	Ms. Joanne S. Freeman Gainey Foundation	Mr. & Mrs. Kenneth Jewesson	Ms. Susan Rudnicki
Anonymous (3)	Esther Kiefer Greene Foundation	Mr. & Mrs. Todd M. Jones***	Mr. Richard V. Gunner - Dr. Howard R. Bierman and Anthony Granatelli Fund, Santa Barbara Foundation
Mr. Gregory Aposperis Athena Cosmetics, Inc.	T.N. Harps 2013 Revocable Trust	Mr. Christopher Kleveland & Ms. Patricia Aoyama	Daniel & Edna Sattler Trust
Jeano Bailard Trust	Vicki* & Bob Hazard	The La Centra-Sumerlin Foundation	Opal Fund at Spur Community Foundation
Robert W. Barker Trust	Mr. George R. Hearst, III	Mr. & Mrs. Seymour Lehrer*	Charles A. Storke II CRUT
Mr. & Mrs. Philip L. Bernstein	Mr. Steve Hearst	Mr. & Mrs. Michael S. Lewbel	FBO Carol Storke Whelan
Joseph F. Bleckel Trust	Cynthia Cox Huntting 2005 Trust	Morelos Family Trust	The Thompson Family Trust
Art & Kathy Bossé	Ann Jackson Family Foundation	Mr. & Mrs. Ryan W. Muzzy	Mr. David Tisdale
Mr. & Mrs. Les Charles	Mr. & Mrs. James H. Jackson	Mr. & Mrs. Peter Oppenheimer	Mrs. Rachel A. Watkins
Mr. & Mrs. C. Michael Cooney	Mr. & Mrs. Palmer G. Jackson	Outhwaite Charitable Trust	Mrs. Patricia Yzurdiaga
Mr. & Mrs. Jaime Y. Cruz		Nancy A. Peschek Revocable Living Trust	
Mr. & Mrs. Eldon Edwards		Ms. Jean Phillips	
Mr. & Mrs. Stan Fishman**			

EVANS S. PILLSBURY SOCIETY \$5,000+

Evans Pillsbury led the Cancer Center for many years through several significant changes, including the move to the facility in the basement of Cottage Hospital. He is remembered for his generosity and untiring efforts.

Mr. & Mrs. Brent R. Anderson	Ms. Jan D. Everote & Mr. Robert Claycomb	Mr. & Mrs. Arthur J. Merovick	Adam & Ellery Allebrand Shoebridge
Mr. Joseph A. Banach**	Mr. Jack D. Furst	Mr. & Mrs. Michael D. Miller	Simeth Family Charitable Remainder Unitrust
Mr. & Mrs. Hugh M. Boss	Mr. & Mrs. Joseph S. Hardin, Jr.	Val & Bob Montgomery	Florence & Laurence Spungen Family Foundation
Mr. Gregory L. Brown	Ms. Carol A. Hiles	Mr. Joshua Murray	Delores Ann Sternot Living Trust
Drs. John A. Carbon & Louise B. Clarke	Mr. & Mrs. George A. Isaac	Mr. & Mrs. Richard J. Nagler	Mr. & Mrs. Richard M. Taniguchi
Mr. & Mrs. Timothy P. Casey	Mr. & Mrs. T. Dennis Jorgensen	Mr. Richard J. Nordlund	Mr. Harry Van Wingerden
The Condon Family Foundation	The Katherine Estes Rogers Foundation, Inc.	Mr. Jeffrey A. Overeem	West Coast Financial
Mr. & Mrs. Brian Cordeiro	Kontoor Services, LLC	Mr. Richard F. Parris & Mrs. Martha J. Levy	Ms. Katina M. Zaninovich
Mr. Lawrence Dam & Ms. Betsy Jones	Mr. Robert A. Laskoff	Henry Peterson Foundation**	
Mrs. Carol Diamond	Lorraine S. Hansen	Mr. & Mrs. Pat Povah	
Tom and Nancy Elsaesser Foundation	Living Trust	Mr. & Mrs. Scott Roseman	
	Mr. Peter A. Mann	Mr. & Mrs. Kurt W. F. Rumens	
		Mrs. Kate Schepanovich	

*Deceased ** Donation made to Sansum Clinic/Sutter Health to support oncology programs and services

***Donations made to both Sansum Clinic/Sutter Health and the Cancer Foundation to support oncology programs and services

FOUNDER'S CIRCLE \$2,500+

This circle of giving honors all those who have recognized and responded to a vital community need.

Anonymous	Mr. & Mrs. Dan Gerber	Mr. Theodore D. Konopisos	Mrs. Carolyn E. Spainhour
Mr. & Mrs. Harrison Bains	Mr. & Mrs. Larry J. Hansen	Mr. & Mrs. John W. Lake	The Spivey Family
Birnam Wood Golf Club	Priscilla J. Higgins, PhD -	Latkin Charitable Foundation	Foundation Inc.
Brander Family Foundation	The Higgins Trapnell	Mr. & Mrs. Eric Lindberg	Stevens & Associates
Thomas & Louise Brant	Family Foundation	Mr. & Mrs. Bob Manger	Insurance Agency, Inc.***
Family Fund	Mr. & Mrs. Tom S. Hilzer	Mr. & Mrs. Anthony R. Moiso	Sutter Family Foundation
Close Equipment LLC	Ms. Sam Howland &	Old Country Millwork, Inc.	Mr. R.R. D. Trout
Ms. Edith L. Dartanner	Dr. Michael H. Freedman	Mrs. Kathleen O'Leary	Mr. & Mrs. Nicholas Weber
Mr. & Mrs. David A.	Mrs. Nina L. Hunt	Olvera Masonry, Inc.	
Fishman**	Mr. Henning Jensen	Mr. Jerry Rava, II	
Gemini Foundation	Mr. & Mrs. Brian S. Johnson	Mr. Stephen P. Schaible	

CHAIRMAN'S CIRCLE \$1,000+

The Chairman's Circle salutes all who have held the position of Chair of the Cancer Foundation.

Mr. & Mrs. Peter D. Adams	Ms. May Coors	Ms. Marilyn M. Martin	Mr. Bhupi Singh &
Mr. Gilbert G. Aguirre	Mr. & Mrs. Theodore F.	Mr. & Mrs. Mark J. Mattingly	Ms. Gurinder Kaur
Mr. & Mrs. Kent N. Allebrand	Craver, Jr.	Mr. & Mrs. John M. McClure	Ms. Lucia W. Snowhill
Ms. Arlene K. Allen	Mr. & Mrs. Thomas Crawford, Jr.	Mr. & Mrs. Douglas R. Milham	Mr. & Mrs. Peter S. Seaman -
Anonymous (2)	Mr. & Mrs. Anthony V.	Mrs. Janet C. Millar	STS Foundation
Ms. Sharon Applegate	Dal Bello	Dr. & Mrs. Sanjit K. Mitra	Mr. & Mrs. George M.
Mr. James N. Arabian	Mr. & Mrs. James E. Davidson	Denise Montell, PhD	Tharakan
Baggett Marketing	Ms. Hannah Ehrlich	Mr. Gaspar Montesano	Mr. & Mrs. Addison S.
Dr. & Mrs. Eric Bank MD	Mr. & Mrs. Carlyle C. Eubank, II	Mosher Foundation	Thompson
Mr. & Mrs. Stephen J.	Mr. Kenneth E. Falstrom	Mr. & Mrs. Bob Nakasone	Ms. Carol Ann Thompson
Barnard, CLU	Mr. Kyle Feighner	Mrs. Audrey Nelson	Mr. Ralph J. Tingle
Richard A. Baum and	Mr. S. Joseph Fior, Jr.	Mr. & Mrs. Gary Nett	Mr. & Mrs. Robert A. Toledo
Melanie L. Lansing	Mr. Dennis E. Forster &	New Day Marketing, Ltd.	Ms. Susan Tomasetta
Revocable Trust	Ms. Cynder Sinclair	Ms. Devon Geiger Nielsen	Mr. & Mrs. Edward W. Tomeo
Mr. & Mrs. Bryan J. Beaver	Mr. & Mrs. John A. Gehret	Mr. Charles E. Noell	Mr. Alan J. Turnbull
Mr. & Mrs. Donald K. Bennett	Ms. Carol Gibbens	Mr. Don W. Oliphant	Mrs. Evan Turpin
Ms. Kathleen M. Bette	Ms. Diane C. Green	Mr. & Mrs. Eric Onnen	Valley Penning Association
Dr. & Mrs. Edward E. Birch	Mr. & Mrs. James Grenier	Mr. & Mrs. Thomas Orlando	Mr. Richard D. Vincent
Mr. & Mrs. John C. Bishop, Jr.	Mr. & Mrs. Randeep	Mr. & Mrs. Walter B. Orso	Mrs. Mary J. Walters
Mr. & Mrs. Thomas Blabey	Grewal**	Mr. Kenneth Pasternack	Mr. & Mrs. W. Wright Watling
Mr. & Mrs. Scott C.	Mr. Ryan M. Growney	Mr. & Mrs. Stephen Petersen	Mr. & Mrs. Rick Weber
Brittingham - Brittingham	Mrs. Raye A. Haskell-Melville	Mr. & Mrs. James V. Policelli	Dr. & Mrs. Thomas H.
Family Foundation	& Mr. Keith Melville	Ms. Carol Poncar	Weisenburger
Mr. & Mrs. Steve Buhr	Ms. Doralee S. Jacobson	Mr. & Mrs. Thomas Prendiville	Mrs. Alison Werts
Mr. Karl & Dr. Katherine	Mr. David C. James	Dr. & Mrs. Kurt N. Ransohoff	Ms. Lori Willis
Burrelsman	JP's Peace, Love &	MD, FACP	Mr. & Mrs. John A. Winkel
Mr. & Mrs. Steven F. Burson	Happiness Foundation	Mr. J. Kelly Riley	Mrs. Jequetta S. Yanez
Mr. & Mrs. Jon Cavaletto	Ms. Terry Kleid	Mr. Richard F. Riley	Ms. Claudia Zarate
Mr. & Mrs. Larry Cavaletto	Mr. & Mrs. Stephen H. Komp	Ms. Stephanie Riordan	Mr.* & Mrs. Dick Zylstra
Mr. & Mrs. Alec C. Chambers	Ms. Louisa Lau	Mr. & Mrs. Robert W. Rohe	
Ms. Misty Coen -	Mr. & Mrs. Charles Petersen -	Mr. & Mrs. Robert	
CoastHills Community	Lilly Christy Busch Hermann	Rothenberg**	
Foundation	Charitable Foundation	Mr. & Mrs. Scott Savenelli	
Cold Spring School	Mr. Joe Linden	Mr. & Mrs. James A.	
Parent Club	Mr. Bruce P. Luyendyk	Shattuck	

C.P. DUBBS CLUB \$500+

Mr. C.P. Dubbs was the creator and benefactor of the Cancer Foundation Associates in 1954. He planted a seed for the future with his vision of an “organization of friends of the institution.”

Mr. Bret Abshire	Mr. Stephen G. Flowers	Mr. & Mrs. Edwin A. Lenvik	Ms. Arlene Satterlee
Mr. & Mrs. Mario A. Aguirre	Ms. Erma E. Flynn &	Mr. & Mrs. Peter G. Lorber	Mr. Owen M. Schafer
Ms. Cynthia A. Ambriz-Gasser	Mr. John F. Bedi	Ms. Cherise Lund	Mr. Otto A. Schleich
Mr. Donald A. Anderson	Mr. & Mrs. Arick A. Fuller	Mr. & Mrs. Calvin D. Marble	Mr. Jon M. Semper
Anonymous	Mr. & Mrs. David Gill	Mr. & Mrs. Brian McGrath	Mr. & Mrs. Robert Sinclair
Bank of America Charitable	Mr. & Mrs. James A. Gofourth	Mr. James W. McNabb, Jr.	Susan Taylor
Foundation	Mr. & Mrs. Teofilo Gonzalez**	Mr. Dallas Moore	Thomas Properties, Inc.
Mr. & Mrs. Paul J. Barulich	Mr. Brandon A. Grimm	Mr. & Mrs. J. Roger Morrison	Mr. & Mrs. Clarence
Ms. Gina Berardi	Mrs. Lisa Guadagno	Mr. James W. Mozley	Thompson**
Mr. & Mrs. Steven J. Bernstein	Mr. & Mrs. Mike Hadley	Mr. Michael Mulvihill	Tim Twisselman Enterprises,
C & E Fine Jewelry	Mr. Sean Harrington	Ms. Karen Neary**	Inc.
Mr. & Mrs. Dana M. Carlyle	Mr. & Mrs. Mark H. Hathaway	Mr. & Mrs. Charles J. Nelson	Triple R Stables LLC
Mr. Peter J. Carr	Mr. & Mrs. Glen Holden	Mr. & Mrs. Michael J. Nino	Mr. & Mrs. Timothy L.
Mr. & Mrs. Brian Caster	Mr. & Mrs. John M. Ingram	Mr. & Mrs. William Norrington	Twisselman
Ms. Beth Cauwels	Mr. Eric Isaacson	Mr. Rob Olson	Mr. George W. Ullman, Jr.
Mr. Craig Chisholm	Mr. & Mrs. Douglas W. Jensen	Mr. & Mrs. David L. Ortiz	Mr. Gary D. Villalba**
Mr. Anthony Cossa	Mr. & Mrs. John Jordan	Mr. & Mrs. John T. Padfield**	Visitation Monasteries, Inc.
Cowpoke Foundation	Mr. & Mrs. Kenneth C. Karas	Dr. & Mrs. Terry J. Perkins	Mr. & Mrs. Harry Von Holt
Ms. Jane G. Craven	Mrs. Diana Katsenes	Mr. Sam Perricone, Jr.	Mr. William G. Weddington
Dr. & Mrs. Mark A. Da Re	Mr. & Mrs. Kevin D. Kester	Mr. Robert C. Petersen	Mr. Seymour Weisberg
Mr. & Mrs. John Davies	Mr. & Mrs. John M. Krambeer	Mrs. Debra J. Reed	Ms. Pamela S. Wells
Cecil B. Demille Foundation	Mr. Donald M. Kruszewski	Mr. & Mrs. Thomas Reeder	Ms. Judith G. Whiting
Col. & Mrs. Clelland R.	Mr. William T. Kyle, Jr.	Mr. & Mrs. William C. Rosen	Mr. & Mrs. Bill Wilson
Downs, Ret.	Mr. & Mrs. Christopher W.	Rotary Club of Goleta	Mr. & Mrs. Robert Wilson
Mr. & Mrs. John L. Edgecomb	Labbe	Ms. Cyndi Rowland	Mr. & Mrs. George S. Writer
Ms. Linda K. Edwards	Mr. & Mrs. Mark J. Lacey	Mr. & Mrs. Norbert C. Rud	
Mr. & Mrs. Bill Evenden	Mr. David A. Lamb	Santa Barbara Tennis Club	

HENRY J. ULLMANN CLUB \$250+

Dr. Henry Ullmann, the first Medical Director of the Cancer Center, was responsible for bringing a one million volt x-ray machine to Santa Barbara to treat cancer patients locally.

Achepohl Family	Ms. Virginia Countryman**	Mr. Michael Gustafson	Mr. George Levinthal
Mr. & Mrs. Jay Anderson	Mr. Seth Davenport	Mr. Kevin Hanley	Mr. Jonathan Lipsitz
Anonymous (5)	Mr. Brent O. Davis	Mr. & Mrs. John Hecht	Mr. Jay Lott
Ms. Rosie M. Bethurum**	Mrs. Wendy Davis	Mr. & Mrs. James E. Henry	Ms. Barbara L. MacCallum
Ms. Linda C. Bishop	Mr. & Mrs. David P. Dawson	Ms. Mary H. Heyden &	Mr. & Mrs. Manuel Maldonado
Mr. & Mrs. David Blum	Ms. Suzanne G. Dean	Mr. David Anderson	Mr. & Mrs. Fred B. Marsh
Mr. & Mrs. David J. Borgatello	Ms. Nancy Donahoe**	Mr. & Mrs. Weldon U.	Ms. Cindy McCann
Mr. Dennis C. Bougher	DreamClub United	Howell, Jr.	Mr. & Mrs. Frank Mendonsa
Mr. & Mrs. Robert W. Brown	Ms. Portia Edens	Mr. & Mrs. Bart Hutton	Mr. & Mrs. Steven P. Milam
Mr. & Mrs. Jon S. Bull	Mr. Brett J. Ellingsberg	Jedlicka's Saddlery	Ms. Mona Miyasato
Ms. Alicia Calderon**	Mr. & Mrs. Terry P. Fernandez	Mr. & Mrs. Christopher	Mr. & Mrs. Edwin M. Moore
Camp Family Trust	Dr. & Mrs. Peter C. Ford	Johnson	Mr. & Mrs. Kenneth J. Moy
Mr. & Mrs. James M. Camp	Foxen Vineyard, Inc.	Seon Kim	Mr. & Mrs. Christopher J.
Mr. John Canavan	Mr. & Mrs. Don A. Galloway	Mr. Patrick Kirby	Niederhauser
Ms. Lorena Casas	Mr. & Mrs. Bradley A. Geier	Mr. & Mrs. Steven E. Kirby	Mr. Peter Orradre
Mr. & Mrs. Richard Castaneda	Mr. Alan S. Gewant	Mr. & Mrs. Richard S. Kline	Mr. & Mrs. Steven Pinsker
Mr. & Mrs. Yvon Chouinard	Mr. & Mrs. Michael	Mr. Steven J. Krivit	Mr. & Mrs. Christopher A.
Mr. Peter G. Clark	Giacopuzzi, DVM	Mr. Michael J. Kullik	Polizzi
Mr. & Mrs. Michael J. Colzani	Mr. & Mrs. Vincent Gomez	Mr. John B. Lamb	Mr. Daniel J. Reyes

Ms. Alicia Risi
Ms. Jacqueline Robinson
Mr. David J. Rockey
Mr. & Mrs. Mark A. Romasanta
Mrs. Conchita Sanchez Ruess
Mr. & Mrs. John H. Sanger
Mr. & Mrs. Eric A. Sellas

Ms. Roma L. Simpson
Mr. & Mrs. Maurice Sourmany
Mr. & Mrs. John S. Swift
Mrs. Elizabeth W. Tang
Mr. Casey Terribilini
Mr. & Mrs. Michael
Theobald

Mr. Wayne Thiem
Ms. Grace H. Thomas
Mr. & Mrs. Les W. Thomas
Mr. & Mrs. John R. Tracy
Mr. & Mrs. David W.
Van Horne
Ms. Carlene K. Van Pelt

Mr. & Mrs. James L.
Verhasselt
Mr. & Mrs. John P. Webster
Mr. Lance P. Welch
Mrs. Joy H. Winer
Mr. Nicholas H. Woolf

CANCER FOUNDATION ASSOCIATES \$100+

The Associates provide the firm base of support that allows the Cancer Foundation to provide grants to Ridley-Tree Cancer Center in support of programs for all cancer patients in the community.

Mr. Mark Abel
Mr. & Mrs. Manuel Aguilar**
Mr. Robert A. Alleborn
Mr. David F. Allred
Mr. & Mrs. Donald Amsden**
Mr. & Mrs. Peter Andreini
The Andros Family Trust
Anonymous (11)
Mr. & Mrs. Mike V. Antle
Mr. & Mrs. Brooke Armstrong
Avila Cattle Co
Mr. Frank F. Banyai
Mr. & Mrs. Steven D. Barney
Ms. Avery Barrios-Andrus
Mr. & Mrs. Michael L. Bates
Mr. Dennis B. Bean, III
Mr. & Mrs. Richard Beers
Ms. Elaine Bender
Ms. Alice Berg
Mr. Victor A. Birtalan
Ms. F. Helen Black
Ms. Celia M. Blanchet &
Mr. Peter L. Chua
Mr. & Mrs. Ernest R. Borden, III
Mr. Lawrence J. Borneman
Mr. & Mrs. Brian Borst
Mr. & Mrs. Ken Boyden**
BR Farms
Mr. & Mrs. John L. Braly
Mr. John Branstrator
Mr. & Mrs. Jim Brass
Mr. & Mrs. Lance H. Brown
Ms. Sherri Brown
Ms. Virginia Brush
Mr. & Mrs. John M. Bury
Ms. Glenna J. Cannella
Congresswoman Lois Capps
Mr. George A. Caratan
Mrs. Juanita Carney
Mr. & Mrs. Daniel K. Carter
Ms. Laura Cass
Mr. & Mrs. Robert M. Cerda**
Mr. & Mrs. James Chapman
Mr. & Mrs. Paul L. Chesnut

Mr. Norman Clark
Ms. Nancy K. Cole
Ms. Jeanne Conwell
Mrs. Mary Cook
Ms. Candy Cox
Ms. Janice Crebbs
Mr. & Mrs. George R. Curry
Mr. & Mrs. Marko Cvejic
Mr. Gregory C. Daggett
Dr. Jeffrey Danhauer
Mr. & Mrs. Andrew Davis
Mr. & Mrs. J. Bradley Davis
Mr. & Mrs. Anthony Domingos
Mr. & Mrs. John B. Douglas
Mr. & Mrs. Mike D. Draper
Mr. & Mrs. Chris R. Dryden
Ms. Rochelle B. Dube
Mr. & Mrs. Mike Duckett
Mr. & Mrs. Donald D. Dufau
Mr. & Mrs. Jack G. Duncan
Mr. & Mrs. Robert A. Dunton
Mr. & Mrs. David S. Dwelley
Ms. Susan C. Ehrlich
Ms. Arvilla Eichinger
Mr. John Eksterowicz
Mr. & Mrs. Gary L. Eldridge
Mr. & Mrs. James E. Elliott, Jr.
Dr. & Mrs. Aaron Ettenberg
Mr. & Mrs. Bobby Evans
Ms. Sara A. Fairfoot
Mr. Hans P. Faye, IV
Mr. Robert J. Feist
Ms. Vicki L. Ferguson
Ms. Regina A. Fletcher
Mr. Michael Foulger
Mr. Michael G. Fox
Mr. & Mrs. David Frankhouser
Mr. & Mrs. Leslie D. Freeman
Ms. Jan M. Frodesen
Mr. Mark Fugate
Mrs. Cathy H. Gabik
Dr. & Mrs. William R.
Gallivan, Jr.
Mr. & Mrs. Frank D. Garrison

Ms. Nicole Gehl
Mr. & Mrs. Vincent P. Genco
Mr. John T. Gerig
Mr. & Mrs. David L. Gersh
Mr. & Mrs. Larry Gerstein**
Mr. Joseph Grady
Ms. Barbara H. Green
Mr. & Mrs. Norman Greenberg
Mr. & Mrs. Erik A. Gregersen
Mr. & Mrs. Don A. Grimm
Gripple
Growney Brothers Rodeo
Co, LLC
Mr. & Mrs. J. Robert Grubb
Mr. Kevin M. Guerra
Mr. Shawn Guttersen
Mr. & Mrs. James J. Gwerder
Mrs. Margaret A. Hamilton
Mrs. Carolyn J. Hanretta
Mr. & Mrs. Gene Harp
Mr. & Mrs. T. Newlin
Hastings, Jr.
Dr. Edward J. Hawkes &
Dr. Ann M. Hawkes
Mrs. Mary R. Hayman
Dr. & Mrs. Thomas Z.
Hayward, III
Mr. Erik Hendricksen
Mrs. Kathryn W. Henry
Mr. & Mrs. Lawrence L. Hess
Mr. Andrew Holcomb
Mr. & Mrs. William M.
Hollowell
Mr. George Hopwood
Mr. & Mrs. Stephen L. Hubbs
Mr. Mark S. Hunt**
International Agri-Center Inc.
Mr. & Mrs. Peter S. Jackson
Mr. Robert C. Jackson
Ms. Denise M. Johnson
Ms. Nancy M. Johnson
Mr. Thomas Johnston
Mr. John Jordano, III
Mrs. Carmela F. Jurgens

Dawn and Joel Kaufman
Ms. Karen H. Keller
KG Farms
Ms. Varvara Kirchner
Mr. John M. Koons
La Brisa Ranch
Mr. & Mrs. John W. Lacey
Mrs. DeEtte Lamar
Mr. & Mrs. Robert B. Lamb
Ms. Diane Lamica
Mrs. Kristen Landeros
Ms. Maryann E. Lange
Ms. Christie E. Lanning
Mr. Matthew LaVere
Mr. & Mrs. Gregg A. Leach
Ms. Lori A. Lewis
Mr. & Mrs. Robert Lindstrom
Mr. Chris Lippincott
Mr. Anthony M. Lucia
Mr. Alan Lunt
Mr. & Mrs. William F. Luton, Jr.
Ms. Connie Mansfield
Ms. Lisa W. Markham
Mr. Goodall W. McCullough, III
Mr. & Mrs. James V. McDonald
Mr. & Mrs. Steven D.
McDonald
Mr. Desmond McGuire &
Mrs. Cory Brame
Medtronic
Mr. & Mrs. Dennis Merchant
Ms. Marilyn M. Metzner
Mr. Austin Mixsell
Mr. & Mrs. Tom Modugno
Dr. & Mrs. Donald W.
Montgomery
Mr. Brent Moon
Ms. Deborah C. Moritz
Mr. & Mrs. Matt Morlee
Mr. George A. Morris
Ms. Barbara Morse
Ms. Katheryn A. Mullins
Mr. Kevin J. Murphy
Mr. & Mrs. Jay Neumann

Dr. & Mrs. Pierre M. Nizet
Mr. & Mrs. Dustin W. Noblitt
Mrs. Rose G. O’Dea
Mr. Dale Odonnell
Mr. Scott J. Otis**
Ms. Deanna Painter
Mr. & Mrs. Louis J. Panizzon
Drs. Matthew & Diana
Panizzon
Ms. Elise T. Papazian Pritikin
Mr. & Mrs. Donald Patterson
Mr. & Mrs. John A. Patton
Mr. Joe E. Pedigo
Mr. Hugo Perez &
Ms. Olga Miguel
Mr. Daren L. Peterson
Mr. & Mrs. James Peterson
Dr. & Mrs. Joseph C. Peus
Mrs. Ann M. Pieramici &
Dr. Dante Pieramici
Mr. Donald R. Poppe
Ms. Marjorie Popper &
Mr. John Evarts
Powderhorn Cattle Co.

Mr. & Mrs. Fred Powell
Mr. & Mrs. Gale Poyorena
Ms. Shauna Quill
Ms. Deborah Reed
Ms. Terri J. Reichel
Ms. Tsugumi I. Rew**
Mr. & Mrs. Robert E. Rex
Mr. & Mrs. Richard J. Rice
Mr. R. Matt Robertson
Mr. & Mrs. Bert Robinson
Mr. Rod Rottinghaus
Mr. Scott Rowland
Mr. & Mrs. Ralph V.
Ruegsegger
Mr. Edward T. Ryan, Jr.
Mrs. Susan Ryan**
Mr. & Mrs. William J.
Sanguinetti
Ms. Dorothy M. Sargent
Mr. & Mrs. Philippe Sautot
Mr. Mark Schildhauer &
Ms. Joyce Gauvain
Ms. Mary Scott
Mr. & Mrs. Roby Scott

Mr. & Mrs. James J. Selzler
Mr. Michael L. Shannon
Mr. & Mrs. Gregory M. Simon
Mr. & Mrs. Gary Simonson
Mr. & Mrs. Paulo Sitolini
Ms. Sidonia A. Slaff
Dr. & Mrs. Scott A. Smith
Mr. & Mrs. Eric Songquist**
Sparrowk Livestock
Ms. Lynne G. Sprecher
Mr. Paul D. Stassforth
Mr. & Mrs. Ken E. Steelman
Mr. Brian W. Strange
Mr. & Mrs. Robert E. Strojek
Ms. Ann M. Sullivan &
Mr. Edward DeCaro
Mr. & Mrs. Dave Sullivan
Mr. & Mrs. Mark I. Switzer
Mr. Gerald Taylor
Mr. Brandon P. Theising
Mr. & Mrs. John S. Thompson
Mr. William Thompson
Mr. & Mrs. Richard B. Tobin
Mr. & Mrs. Robert A. Toscan

Mr. & Mrs. J. Thomas Truxler
Mr. Jason S. Tucker
Mr. & Mrs. David T. Varesio
Mr. Jay D. Veach
Ms. Monica Volpachchio
Mr. & Mrs. Craig Y. Wakamiya
Wallace Enterprises LLC
Ms. Carole Wasserman
Mr. & Mrs. Scott D. Weaver
Ms. Margaret L. Weeks**
Mr. Daniel S. Weiner
Mr. & Mrs. David M. Wendt*
Ms. Carla Whitacre &
Mr. Jack Brady
Ms. Julie Williams
Mr. & Mrs. Melvin Willis**
Ms. Karen L. Wilson
Mr. & Mrs. Charles C. Wolfe, III
Mr. Michael Wolfe
Mrs. Alison Okada Wollitzer
Ms. Diana A. Woodruff
Ms. Francesca Wright
Mr. & Mrs. Byron J. Wrigley
Mr. James Zorich

IN KIND

These companies and organizations donated products and services.

Athena Cosmetics, Inc.

Por La Mar Nursery



*Thank you to each of our donors in
2025 – your support makes a world
of difference to the cancer patients
of Santa Barbara County.*

*We have made every effort to represent gifts accurately. We
apologize for any errors or omissions and invite you to bring
them to our attention by calling (805) 898-2116. Thank you.*



HONOR

Gifts were made to the Cancer Foundation in order to recognize the following individuals and groups.

Jesus Aguilar	Becky Ely	Taylor Lisella	Ridley-Tree Cancer Center
Youngmi An	Nick Fields	Christine McCormick	Radiation Therapy Staff
Dave Andrus	Julie Finocchiaro	Mark McCormick	Ridley-Tree Cancer Center
Laurie Andrus	Dr. Patrick Glynn	Arthur J. Merovick	Staff
Leslie Bains	Cecilia Gonzales	Carolyn Merovick	Amy Shapton
Dr. Eric Bank	Lauren Gonzales	Scott Miners	Janet Smith
Robin Beers	Dr. Mukul Gupta	Danica Neuhaus	Ivannia Soto
Michael Berger	Grace Halleck	Dr. Gregg Newman	Ellen Stein
Stephanie Carlyle	Steve Herrera	Michael Paciano	Rick Stein
Laura Carrillo	Cheryl Hoppe	George Pappas	Jason Stevens
Dr. Rosa Choi	Nick Jackson	Kim Pappas	Dr. W. Warren Suh
Dr. Shane Cotter	Dr. Ryan Kendle	Matt Pesendian	Mary Tharakan
Alain Dalmau	Anna Kerr	Larry P. Perry	Fernanda Valencia
Lisa Dalmau	Heather Lange	Haley Peterson	Dr. Justin Voog
Lawrence W. Dam	Larios Horton Family	Janet L. Price	Alan Weintraub
Bret De Bone	Maria Larios-Horton	Leslie Quinn	Kristin V. Wilson
Dawn Elliott	Dr. Yurhee Lee	Rancheros Visitadores	Emily Woods
Laura Ellis	Nathan Lincoln	Gregory C. Rech	Dionicio Zacarias

IN LOVING MEMORY

Gifts were made to the Cancer Foundation in order to recognize the following individuals and groups.

Alice	Chad Dreier	Carolyn Kyle	Bruce Sanchez
Hazel Anderson	Patricia A. Duncan	Norma Lenihan	Gilbert Sautot
Joan Anderson	Ashley Escobar	Lois Levy	Dick Schall
Christine Arabian	Carl R. Estep	Bruce R. Livingston	Maryan Schall
Elsie Arabian	Lis Fior	Joyce Anne Robles Maclean	Eric Schuld
Joseph Avila, Sr.	Jeanette France	Eugene L. Mamath	Agnes Scott
Ryan Barker	Mary Fuller	Leslie Boyd Mann	Barbara Shuler
Steven Beneto	Ronald Fuller	Bill McEwen	Marion "Larie" Smith
Elisabeth A. Bertero	Kristin Galloway	Paul G. McGeorge	Richard "Dick" Smith
Rochelle Hadley Bruhn	Rita Gewant	Teri McKenzie	Carole Sterpa
Ishmael H. Buyco	Carol Gibbens	Sheldon Medall	Sebastiano Sterpa
Anthony B. Cannella	Esther L. Gilbert	Dennis R. Morelos	Margaret Storke Cox
Stephen J. Carney	Richard Godkin	Chap Morris	Vera J. Sutter
Mike Cervi	Ruth Hartzman	Gary Mullins	Janice Hartoch Taylor
Joan M. Clark	Douglas Harvey	E. Brad Noonan III	Karen Ann Terrones
William P. Clark	Melville H. Haskell, Jr.	Michael Orchowski	Jean Thomson
Sharon Coleman	Vicki Hazard	Nancy Orso	Patricia Tisdale
Joyce Collins	Blanche Heitkamp	James M. Pahler	Maureen Tomasetta
Rosemarie Cook	Robert B. Henry	Tom Perry	Bob Torres
Linda Cotton	Rudolf J. Hernandez	T.I. Petersen	Gayle Truxler
Walter Craig	Stephen M. Hicks	Robert F. Peterson, Jr.	Jacqueline Turner
Frederick Crang	Mason Hunt	Margaret S. Popper	Darrell Twisselman
Rose Craven	Anita Ivie-Trager	Scott Pritikin	Loretta Verhasselt
Laura Creasey	Jenna James	Max Puga	Cynthia Vogel
Bill Crossland	Kenneth James	Lynn S. Rabinowitz	Ron Vreeland
Clark Davis	Elizabeth Jarrard	Tina Raya	Carter C. Walters
Bruna Delchiaro	Emmett Johnson	Eric Reeder	Charles Walters
Novella de Ponnce	Lynn Johnson	Esther Reyes	Jodi Weiner
A.R. "Pete" Diamond	Shyrl Johnson	Robert C. Rockey	Bob Wilson
Gayle Diamond	George W. Jones	Janice Ross	Rod Wilson
Frances D. Diani	Julie	Cotton Rosser	Wendy Wright
Francis P. Diani	Kathleen Kilgallon	Richard Rudnick	Anthony V. Yanez
Patrick Donahoe	Eric Koopmans	Janet Rution	Jeffrey Zamora
Robert F. Doty, III	Marie Koutoulas	Joseph Rution	

Named Endowment Funds

Named Endowment Funds require a minimum of \$100,000 to be established. The principal in a named endowment remains protected and grows over time, while annual distributions ensure a perpetual source of philanthropic support for the purpose designated by the donor.



Toby Ann Parisse Memorial Educational Fund

Richard Parisse and his three children honored their wife and mother, Toby Ann Parisse, with a memorial gift dedicated to benefiting the patients at Ridley-Tree Cancer Center by funding continuing education for physicians, nurses and staff, an expression of gratitude to the medical teams who cared for Toby throughout her valiant 21-year battle with breast cancer. The Toby Ann Parisse Memorial Education Fund was formally dedicated in 2011.



Arthur J. Merovick Endowment for Patient Assistance

To honor Art Merovick's extraordinary contributions to the Cancer Foundation as its Director of Development for 17 years, the Cancer Foundation Board of Trustees unanimously approved the creation of the Arthur J. Merovick Endowment for Patient Assistance and a \$500,000 match from the general endowment to provide financial assistance to patients with documented need for medical services. A generous gift of \$200,000 from the Merovick Family launched the fund.



Elizabeth McEwen Jacobs Endowment Fund

The Elizabeth McEwen Jacobs Endowment Fund is dedicated to medical or scientific research related to genetic cancer with primary emphasis on brain cancer, and equipment and research of brain cancers in the Tri-Counties. The fund was created in memory of Beth Jacobs by her family and friends after she lost her battle with brain cancer.

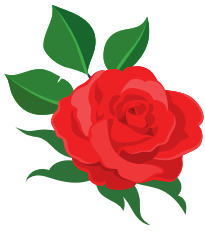

Scott D. Smith Memorial Fund

The Scott D. Smith Memorial Fund is restricted for colorectal screening and prevention programs. The fund was created in memory of Scott Smith by his parents, Mr. & Mrs. P. Gene Smith, and their family through the donation of real estate in Fallbrook. Scott lost his battle with colon cancer and his family wanted to support early screening and detection.



Julie Main Endowment Fund

The Julie Main Endowment Fund is restricted for wellness exercise programs for patients. Julie was a trustee of the Cancer Foundation, founder of the WellFit Exercise Program and instrumental in organizing the annual Cancer Center Walk/Run. The fund was created in 2009 with funds raised at The Main Event, a celebration of Julie’s life.



Nan Cox Endowment for Lung Cancer Research

The Nan Cox Endowment for Lung Cancer Research is earmarked for lung cancer research protocols performed by the Cancer Center, often in concert with other research institutions. The fund was created by Wilbur K. “Bill” Cox in memory of his wife Nancy Clare Finch Cox (“Nan”) who was a Cancer Center patient who passed away from lung cancer in June of 2000.



Elvira Broome Doolan Endowment Fund

The Elvira Broome Doolan Endowment Fund was funded in 1991 from the estate of Elvira Broome Doolan and is restricted for research. She was a patient at the Cancer Center and her husband, Jerome Doolan, was a trustee.



Mary Solis Fund for Oncology Social Work

The Mary Solis Fund for Oncology Social Work was created in recognition of Mary’s 34 year career in oncology social work at the Cancer Center. Proceeds support the programs and services that ensure psychological, social and financial stresses associated with the diagnosis and treatment of cancer are addressed.



Thomas H. Weisenburger, MD Fund

The Thomas H. Weisenburger, MD Fund was established to recognize Dr. Weisenburger’s retirement in 2012 after 28 years of service at the Cancer Center of Santa Barbara. Proceeds support the education of medical personnel and the acquisition of radiation oncology equipment.

2025 FINANCIALS

Our Collective Impact

	Without Donor Restrictions	With Donor Restrictions	Total
REVENUE, GAINS & OTHER SUPPORT			
Contributions	\$6,681,515	\$835,486	\$7,517,001
Change in Value of Remainder Trusts	–	\$608,481	\$608,481
Investment Income, net	\$6,712,558	\$4,562,047	\$11,274,605
Other Income	\$1,080,534	–	\$1,080,534
Reclassifications & Releases from Restriction	\$1,291,955	(\$1,291,955)	–
Total Revenue, Gains, Other Support	\$15,766,562	\$4,714,058	\$20,480,621
EXPENSES			
Grants	\$4,066,373	–	\$4,066,373
Grantmaking and Direct Program	\$2,250,221	–	\$2,250,221
Administrative	\$617,321	–	\$617,321
Philanthropic Services	\$717,594	–	\$717,594
Total Expenses	\$7,651,509	–	\$7,651,509
CHANGE IN NET ASSETS	\$8,115,054	\$4,714,058	\$12,829,112
NET ASSETS, JANUARY 1	\$127,771,400	\$29,071,498	\$156,842,898
NET ASSETS, DECEMBER 31	\$135,886,454	\$33,785,556	\$169,672,010

ASSETS

Cash & Equivalents	\$1,954,111
Investments	\$106,625,639
Receivables	\$3,672,210
Beneficial Interests in Trusts	\$5,177,182
Property & Equipment, net	\$51,911,644
Other Assets	\$653,158
<hr/>	
Total Assets	\$169,993,944

LIABILITIES & NET ASSETS

Total Liabilities	\$321,933
Net Assets	
Without Donor Restrictions	\$135,886,454
With Donor Restrictions	\$33,785,556
Total Net Assets	\$169,672,010
<hr/>	
Total Liabilities & Net Assets	\$169,993,944

Our Standards

ACCOUNTABLE

The Cancer Foundation of Santa Barbara voluntarily submits to an annual financial audit by an independent accounting firm. Financial statements are presented in accordance with generally accepted accounting principles.

ETHICAL

The Cancer Foundation of Santa Barbara issues an annual attestation letter provided by an independent accounting firm that bears witness to our expenditures.

EFFICIENT

The Cancer Foundation of Santa Barbara ensures all fundraising efforts clearly portray the purpose of the funds to be raised and all contributions received are used for those specific purposes.

INTEGRITY

The Cancer Foundation of Santa Barbara requires all board members and employees to abide by a conflict of interest policy that encourages high standards of ethics and integrity.

SECURE

The Cancer Foundation of Santa Barbara protects the privacy of our donors by not marketing our mailing list.

TRUSTWORTHY

The Cancer Foundation of Santa Barbara posts IRS Form 990 on www.guidestar.org annually and we invite your review.



Board of Trustees

The volunteer Board of Trustees of the Cancer Foundation of Santa Barbara is focused exclusively on fulfilling the Foundation's mission: to ensure superior cancer care for all residents of Santa Barbara County.



Leslie Bains



Kristen Blabey



Larry Dam



Arick Fuller



Dan Greenwald, MD



Lisa Guadagno



Raye Haskell-Melville



Priscilla Higgins, PhD



Denise Montell, PhD



Richard Nagler



Carola Nicholson



Richard Nordlund



W. Warren Suh,
MD, MPH, FACR



George Tharakan



Rick Weber



Katina Zaninovich

EMERITUS TRUSTEES

Brier Turpin Allebrand

Brent Anderson

Denny Bacon

Philip L. Bernstein

Edward Birch, PhD

Sue Birch

Hugh M. Boss

David Bradford, MD

Les Charles

Andy Chou

W. Charles Conway, MD, FACS

C. Michael Cooney

Shane Cotter, MD, PhD

Beverlye Hyman Fead

Frank H. Foster

Vicki Hazard

Priscilla Higgins, PhD

James H. Jackson

Morrie Jurkowitz

Fred Kass, MD

William Kimsey

Ronald Latimer, MD

Patty MacFarlane

Steve McHugh

William Meeker

Arthur J. Merovick

Tim Metzinger

Gene I. Miller

Val Montgomery

Robert W. Olson, MD

Charlie D. Petersen

Joel Rothman, PhD

Kimberly Schizas

Janet Smith

Tom Weisenburger, MD, FACR

The Cancer Foundation team and its leadership work diligently to ensure that Santa Barbara County patients have access to a variety of supportive care programs and services as they journey with, through and beyond cancer, both through Ridley-Tree Cancer Center and our partner organizations within the community.

Staff



Lori Willis
Executive Director



Stephanie Carlyle
Director of Philanthropy
and Administration



Hannah Karlsrud
Communications
Associate



Moon Waters
Philanthropy Assistant



601 West Junipero Street

Santa Barbara, CA 93105

(805) 898-2116

info@cfsb.org

[!\[\]\(7487782dbad083afbf914fa6b7731eae_img.jpg\) \[!\\[\\]\\(1b4185381a2d93e8f2a2e8edd581382c_img.jpg\\) \\[!\\\[\\\]\\\(537f91af50728829ee70d35dd2d9b2c3_img.jpg\\\) @cancerfoundationsb\\]\\(#\\)\]\(#\)](#)

www.cfsb.org