



**CANCER  
FOUNDATION**

OF SANTA BARBARA



# FROM DREAM TO REALITY

2022 ANNUAL REPORT



# Dear Donors & Friends

*For nearly 75 years, the Cancer Foundation of Santa Barbara (CFSB) has served as the backbone of oncology support in Santa Barbara.*

In 1949, after receiving a cancer diagnosis and traveling to Los Angeles to receive treatment, Lillian Taylor Converse dreamed of establishing a cancer treatment facility in Santa Barbara. Her husband, Elisha Converse, turned that dream into reality with the financial support to purchase a one million volt linear accelerator for the Cancer Center, establishing the Cancer Foundation’s intent to ensure state-of-the-art treatment in our community for generations to come. Since that initial gift, there has been tremendous change in the healthcare landscape and the way oncology treatments are offered — what used to primarily be inpatient care is now often available on an outpatient basis. Programs such as wellness classes, patient navigation, genetic counseling and nutrition are now integral to patients as they journey with, through and beyond cancer.

What hasn’t changed during almost seven and a half decades is our unwavering support to patients — ensuring that supportive care programs and services like these are available to everyone in our community, regardless of means and where they are treated. Through the generosity of our community we support offerings such as scalp cooling and acupuncture in order to enhance a patient’s sense of well-being during treatment. In addition, the Cancer Foundation sponsors the acquisition of state-of-the-art equipment, such as the digital PET/CT machine installed in 2022, and soon a new SPECT/CT machine in the nuclear medicine department of the Ridley-Tree Cancer Center, to provide physicians access to improved images, allowing for the detection of smaller lesions and better outcomes.

But none of this would be available within our community without your unwavering support. As an independent, non-profit organization, the Foundation’s Board of Trustees and staff work daily to ensure that the trust you put in us allows Ridley-Tree Cancer Center at Sansum Clinic physicians, nurses and supportive care staff to have the necessary resources to provide the highest level of care on the Central Coast. Thank you.

**Steve McHugh**  
Chair, Board of Trustees

**Lori Willis**  
Executive Director

## CONTENTS

- 3 HIGHLIGHTS
- 5 PURPOSE
- 6 GRANTS
- 13 INVESTMENTS/  
LEASING
- 17 FUNDRAISING
- 35 FINANCIALS
- 37 TRUSTEES







# 2022 HIGHLIGHTS



W. Charles Conway, MD, FACS



Denise Montell, PhD

## Welcomed New Board of Trustees Members

The Cancer Foundation welcomed **W. Charles Conway, MD, FACS** and **Denise Montell, PhD** to the Board of Trustees.



## Installed New Digital PET/CT Scanner

In October, construction and installation of a digital PET/CT scanner was completed for use by the Nuclear Medicine Department of the Ridley-Tree Cancer Center.





Steve McHugh

## Elected New Board Chair

At the Annual Meeting in April, outgoing Board Chair **C. Michael Cooney** was recognized for his leadership and the Cancer Foundation welcomed **Steve McHugh** to the role.



## Branding Refresh

Following a series of interviews and discussions, the Cancer Foundation of Santa Barbara refreshed its brand in order to convey its rich history and legacy.



## Completed Campus Construction

Construction was completed on the two historical residential structures (4 units) that complete the Master Plan for the Cancer Center campus.



## Julie Main Inspiration of Hope Award

On the 30th anniversary of the Cancer Center Walk/Run, **Don Anderson** was presented with the Julie Main Inspiration of Hope Award, which is given to an inspiring cancer patient who exemplifies courage, perseverance and hope.

**The Cancer Foundation of Santa Barbara is the community's partner in the journey with, through and beyond cancer.**

**CFSB makes this possible through grants, investments/leasing and fundraising.**





A stylized illustration of tropical plants, including large monstera leaves and palm fronds, set against a dark blue background. The plants are rendered in various shades of green and teal, with some leaves showing characteristic holes and patterns.

# GRANTS

*The Cancer Foundation invests in programs, research, services and technology that aid in the prevention, diagnosis and treatment of cancer for those living in Santa Barbara County. The Foundation partners with several local research and support organizations.*



## GRANTS

# Ridley-Tree Cancer Center Programs

*The Cancer Foundation raises and distributes millions of dollars each year to Ridley-Tree Cancer Center allowing them to deliver a level of cancer care that would otherwise be impossible in a community our size, and on par with many renowned cancer centers in the United States.*

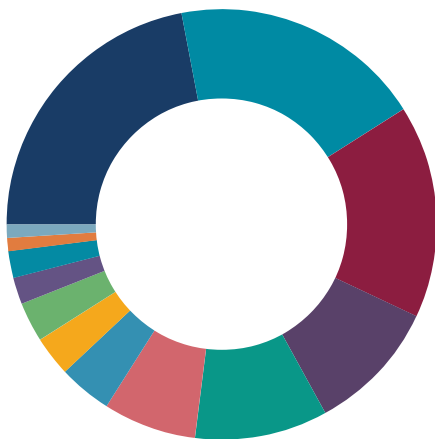

TOTAL RTCC FUNDS AWARDED

**\$3,214,553**

Research

**\$725,380**

Patient Navigator

**\$614,515**

Social Services

**\$542,870**

Genetic Counseling

**\$345,538**

Nutrition

**\$342,424**

Patient Assistance  
& Charity Care

**\$207,856**

Wellness

**\$126,619**

Education -  
Resource Library  
& Lectures

**\$87,943**

Community Health

**\$80,584**

Acupuncture

**\$61,000**

Scalp Cooling

**\$50,000**

Staff Education

**\$26,163**

Miscellaneous

**\$3,661**



## Marlea Lyon

### SCALP COOLING PROGRAM

*“I don’t know if I could have afforded the Cold Cap...At Ridley-Tree everything is set for your specific treatment, making it seamless.”*

#### SCALP COOLING

**\$50,000**  
GRANT

Marlea Lyon would choose baldness over breast cancer any day, yet, she also admits that it’s hard losing your hair – especially for women. Thanks to the generous support of the Cancer Foundation, Marlea was able to receive the Paxman Cold Cap, a scalp-cooling treatment designed to mitigate hair loss in patients undergoing chemotherapy. The cap cools the scalp, restricting blood flow to hair follicles, which helped Marlea retain half of her hair.

“I don’t know if I could have afforded the cold cap,” said Marlea, who received the treatment free of charge, thanks to the Cancer Foundation grant. “I have friends who had to pay for the cap elsewhere where the techniques were not nearly as efficient as those at Ridley-Tree. Often, in other locations, the cold caps are delivered on dry ice, making the application cumbersome. There’s also a gap in time that the cap sits on your scalp, making it less effective. At Ridley-Tree everything is set for your specific treatment, making it seamless.”

The Paxman Cold Cap Program at Ridley-Tree Cancer Center is sponsored by Athena Cosmetics in partnership with the Cancer Foundation of Santa Barbara.



## Kyle Vercelli

### ONCOLOGY NUTRITION PROGRAM

Kyle Vercelli met with Pamela Wells, a Ridley-Tree Cancer Center dietitian, as part of his treatment for colorectal cancer and that experience significantly reduced his pain and expedited his recovery.

“Pam knew exactly what to do and what would help me,” said Kyle, who was at high risk for bowel obstruction given the size and placement of his tumor. “She completely changed my diet and I’m fairly certain that if it weren’t for her, I would have undergone surgery to remove the blockage.”

As the funder of nutrition counseling at Ridley-Tree Cancer Center, the Cancer Foundation ensures that all patients have access to oncology dietitians whose guidance can help reduce side effects and dramatically improve outcomes. The nutrition program provides patients with individualized recommendations backed by scientific research and clinical experience.

With mounting medical bills, Kyle admitted that he probably would not have engaged with an oncology nutritionist if he had to pay for the services himself. “I’m sure there are people who think they don’t need a dietitian but it should almost be enforced — it was that huge for me.”

*“I’m sure there are people who think they don’t need a dietitian but it should almost be enforced — it was that huge for me.”*

### NUTRITION

---

**\$342,424**  
GRANT

---





## Deanna Caballero

### GENETIC COUNSELING AND TESTING PROGRAM

When Deanna Caballero was diagnosed with breast cancer, she immediately thought of her 18-year-old daughter. With no known family history, she worried how her daughter might be impacted.

All patients at the Ridley-Tree Cancer Center are eligible to take advantage of genetic counseling and cancer risk assessment at no charge, thanks to an ongoing grant provided by the Cancer Foundation of Santa Barbara. This proved immensely helpful to Deanna and her family.

“The best part was speaking to Ayanna Boyce, a licensed genetic counselor, who took copious notes, considered all family members, and explained potential outcomes,” said Deanna. “She was so kind, following up, understanding how overwhelmed, nervous and scared I was.”

The genetic counseling provided Deanna with information that clarified future screenings for both her and her daughter. She was also placed into a research database, calling it a “win-win.”

“It’s a breath of fresh air to know that there’s comprehensive, compassionate care right here in Santa Barbara when confronted with something that turns your world upside down.”

*“It’s a breath of fresh air to know that there’s comprehensive, compassionate care right here in Santa Barbara when confronted with something that turns your world upside down.”*

### GENETIC COUNSELING

**\$345,538**  
GRANT

## GRANTS

# Local Awardees

*Each year, the Cancer Foundation may grant up to 15% of its available funds to support cancer related programs in Santa Barbara County. Historically, these have included programs at UCSB and pediatric cancer research at Cottage Hospital.*



TOTAL FUNDS RAISED

**\$192,588**

**Cottage Health**

**\$88,088**

Supporting pediatric research coordinator

**Santa Barbara  
Neighborhood Clinics**

**\$66,000**

Supporting cancer prevention for the most vulnerable

**Teddy Bear Cancer Foundation**

**\$21,500**

Supporting a family resource specialist

**UCSB Research Mentorship**

**\$12,000**

Supporting student participation in oncology research

**UCSB Camp Kesem**

**\$5,000**

Supporting a summer camp for children whose parents have cancer

## PARTNERSHIP HIGHLIGHT

### Santa Barbara Neighborhood Clinics

The Cancer Foundation of Santa Barbara provided a grant award of \$66,000 to Santa Barbara Neighborhood Clinics (SBNC). Funding supports a full-time Cancer Prevention and Care Coordinator and four part-time Wellness Navigators. The Cancer Prevention and Care Program of the SBNC provides outreach to ensure that the most vulnerable individuals in south Santa Barbara County receive annual wellness exams to screen for the early detection and prevention of cancer, thereby improving short and long-term outcomes for individuals as they face the difficulties and challenges posed by a diagnosis. Staff help physicians prioritize receipt of insurance assistance and dental care prior to initiating cancer treatment while assisting with transportation; translation; primary medical, dental and behavioral health and specialty care coordination; insurance enrollment; and understanding and managing medical bills.

SUPPORTED  
SINCE 2016

**\$66,000**  
AWARDED  
IN 2022

*“The Cancer Foundation of Santa Barbara is pleased to support cancer prevention and care for all residents of Santa Barbara. The grant to the Santa Barbara Neighborhood Clinics strengthens the cancer prevention programs and services which are in place for those who are low-income, uninsured, underserved and homeless to ensure early access to care and treatment when it is warranted.”*

— **Lori Willis**, Executive Director, Cancer Foundation of Santa Barbara





# INVESTMENTS/ LEASING



*Through investments and the leasing of property and equipment, the Cancer Foundation ensures that those living in Santa Barbara County have access to state-of-the-art technology for their cancer care.*

## INVESTMENTS/LEASING

# Partnering with the Ridley-Tree Cancer Center

*As the leaseholder and largest annual donor to the Ridley-Tree Cancer Center, the Cancer Foundation commits the majority of the proceeds from its endowment and fundraising efforts to support cancer diagnosis, treatment, research, technology and support programs.*

The Cancer Foundation of Santa Barbara was founded in 1949 on a promise — a promise that continues today — to provide the highest quality of cancer care to everyone in the Santa Barbara community, regardless of means.

When Lillian Taylor Converse was diagnosed with cancer, she had to travel to Los Angeles for her treatments. Though she knew there was little chance of her own recovery, she had a strong desire to help others with the disease, so her husband, Elisha Converse, provided a generous gift to purchase a one-million-volt x-ray machine to establish the Cancer Foundation. Lillian's physician, Dr. Henry Ullmann, was able to treat cancer patients in Santa Barbara, which established the community as the leading provider of cancer care on the Central Coast.

The generosity exhibited by the Converse family has grown into a community tradition with a 73-year history of advancing the diagnosis, treatment, prevention and cure of cancer for all patients in our community. Today the physicians and staff of the Ridley-Tree Cancer Center assist those on the journey with, through and beyond cancer, while the Cancer Foundation maintains its singular focus on fundraising and grant making in support of this important work.



## INVESTMENTS/LEASING

# PET/CT Imaging

*Medicine is advancing at a rapid pace and the Cancer Foundation is committed to ensuring that Santa Barbara's Nuclear Medicine physicians have the technology to match their expertise.*

Positron Emission Tomography (PET) scans use radioactively labeled tracers (radiotracers) that are injected into the bloodstream. Radiotracers are small molecules that are designed to be very similar to compounds normally found in the body. These specially marked compounds emit positrons as they break down. PET scanners contain special cameras that detect these positrons and create images that show how the cells are functioning within the body. The image distinguishes areas that have little radiotracer concentration from areas with increased concentrations of radiotracer. On an image, the differences are represented by color changes.

A Computed Tomography (CT) scan creates detailed images of the structure of organs in the body. The scanner rotates around the patient while shooting X-ray beams toward them. A computer that is connected to the machine then creates separate slices, or images, of the body. A doctor can thread the slices together to examine the different structures of the body.

By combining the power of each of these machines into one PET/CT scanner, the nuclear medicine physician receives information regarding both the structure and function of the cells and organs in the body in one sitting. It is important to have molecular information in addition to structural information in the oncology realm because tumors can often leave scarring after therapy so CT imaging alone isn't as accurate in determining how the cells have responded to therapy.

## PET/CT Comparisons

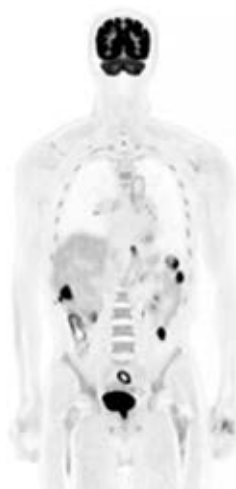

DIGITAL



ANALOG





Dr. David Carlson and Dr. William Pace pictured with the new digital PET/CT machine.

## Digital PET/CT Offers Many Benefits

### Decreased radiation and improved images

New digital PET/CT imaging technology improves image resolution by 2 times allowing for detection of smaller lesions, while reducing CT radiation dose by up to 82%.

### Improved patient outcomes

Digital PET/CT images show disease that would potentially be missed with a non-digital system. This enhancement increases diagnostic confidence, allows early diagnosis and potentially improves patient outcomes.

### Enhanced patient experience

Nuclear medicine exams are notoriously long. The new scanners allow for images to be obtained at a much faster rate while providing exceptional image quality. This provides increased access to screening exams, and reduced wait time for exams that detect early onset of disease.

### Motion correction

More than 50% of patients should have a motion corrected PET/CT exam, but less than 5% of patients get one (breathing during imaging results in loss of information). GE's Digital PET/CT provides motion correction for every patient, without the need for cumbersome devices. The high count rate of the digital PET allows for device less motion correction.

### Cutting-edge therapy

Ridley-Tree Cancer Center recently began PET/CT imaging for coronary artery disease, neuroendocrine tumors and prostate cancer. Digital PET/CT allows truly cutting-edge therapy evaluation with treatment radiopharmaceuticals such as Y-90 TheraSpheres.



# FUNDRAISING

*The Cancer Foundation is the leading fundraising and grant making institution in Santa Barbara County dedicated to cancer care.*

FUNDRAISING

# Introduction

*Through the generosity of individuals and organizations within our community, the Cancer Foundation provides funding for oncology programs, while also ensuring the future of cancer care by supporting its endowment.*

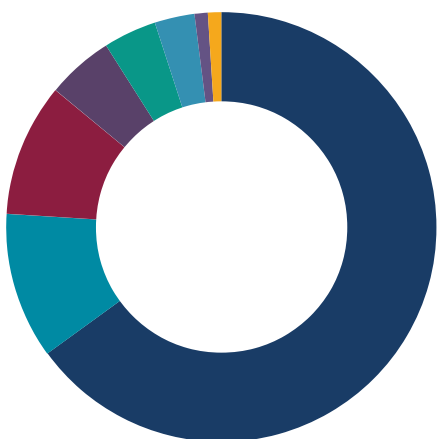

TOTAL FUNDS RAISED  

---

**\$9,406,558**

Capital Projects/  
RTCC Construction  
**\$6,403,679**

General Support  
**\$974,398**

Endowment  
**\$945,960**

Equipment  
**\$449,588**

Oncology  
Supportive Care\*  
**\$380,886**

Research  
**\$236,872**

Patient Assistance  
**\$10,175**

Event Sponsors  
**\$5,000**

\*Genetic Counseling/Wellness/Community Health/  
Nutrition/Acupuncture/Patient Navigation



## FUNDRAISING

# Elaine & Edward Stepanek Legacy Society



*The Elaine and Edward Stepanek Society recognizes and honors donors who have included the Cancer Foundation in their estate plans through planned gifts. Membership is conferred upon those who have communicated to the Foundation their intention to make a gift through their will, living trust or other planned agreement to support the Ridley-Tree Cancer Center.*

A bequest is a gift made through a will or living trust. Creating an estate plan is an opportunity to decide how you will benefit your family, friends and charitable organizations after your lifetime. Including a gift in your documents is a great way to support the future of local cancer care without giving away any assets today. A bequest is a gift that can be changed at any time, if circumstances change.

Estate gifts to the Cancer Foundation have been transforming the quality of cancer care on the central coast since our founding in 1949. Cutting-edge technology, life-saving research, the cost of treatment for patients in need — even the land beneath the Ridley-Tree Cancer Center — all of these have been supported tremendously by legacy gifts to the Cancer Foundation.

## MEMBERS

Peter & Rebecca Adams  
 Mr. & Mrs. William H. Allaway\*  
 Christina Allison\*  
 Mrs. Karine Anderson  
 Anonymous (6)  
 Denny & Bitsy Bacon  
 Ms. Jeano Bailard\*  
 Mr. & Mrs. William J. Bailey\*  
 Mr.\* & Mrs. Eugene C. Baum  
 Dr. & Mrs. Richard A. Baum\*  
 Carolyn M. Bedard\*  
 Betsy Bertero\*  
 Jack & Marguerite Bianchi  
 Mr. D. Craig Bigelow\*  
 Mr. Joe Bleckel\*  
 Hugh & Kelly Boss  
 Joanne & Bob Bouslough  
 Barbara L. Brown  
 Mr. & Mrs. Dean Brown\*  
 Ms. Helen J. Brown\*  
 Barbara Burket & Bob Hodges\*  
 Mr. Karl & Dr. Katherine Burrelsman  
 Les & Zora Charles  
 Robert & Janice Contons  
 Greg R. Corso  
 Mr. John L. Courtois\*  
 Mr. Lloyd E. Cox, Jr.\*  
 Linda Crabtree-Reed  
 Tom & Nancy Crawford  
 Mr. Michael Daly  
 Mr. Wallace T. Drew\*  
 Ms. Jan Everote  
 Janice Bahler Fitzgibbons  
 Mr. Dennis E. Forster & Ms. Cynder Sinclair  
 Joanne S. Freeman  
 Richard E. Freeman\*  
 Catherine H. Gainey\*  
 Mario M. Gonzales\*  
 Mr.\* & Mrs. George C. Goranson  
 Mr. & Mrs. Ronald Green  
 Anna & David Grotenhuis  
 Mr. & Mrs. John Haigh\*  
 Marion Hallum\*  
 Ms. Lorraine S. Hansen  
 Ms. Eva P. Harris\*  
 Mr. Byron Haskin\*  
 Vicki & Bob Hazard  
 Sandra Helps\*  
 Ms. Yvonne Baker Heltman\*  
 Diane Honacker\*  
 Grethe\* & Henning Jensen  
 Kenneth & Frances Jewesson  
 Ms. Alvah M. Kaime\*  
 Mr. & Mrs.\* Herbert Kendall  
 Mr. & Mrs. Richard Kickliter  
 Mr. & Mrs. William L. Kimsey  
 Henry & Heidi Kirkwood  
 Mrs. Gregorio Kogan\*  
 Mr. Otto Korntheuer\*  
 Ms. Mary Ann Kriebel\*  
 Shirley & Seymour Lehrer  
 Chris & Mark Levine  
 Mr. & Mrs. Thomas N. Lewis\*  
 Mr.\* & Mrs. Jim Lindsey  
 Julie Lopp  
 Noel Lucky  
 Barbara S. & Robert Stanley MacLean\*  
 Mrs. Fatemah Marshall  
 Mrs. Kathleen Mayes\*  
 Patricia A. McCormack  
 Mr. & Mrs. Arthur J. Merovick  
 Mrs. Jane Merovick\*  
 Janet Millar  
 Dennis & Soledad\* Morelos  
 Jean M. Nell\*  
 Margaret F. Nelson\*  
 Gary & Anna Nett  
 Mr. & Mrs. Joseph G. Noh\*  
 Mr. Austin H. Peck, Jr.\*  
 Nancy Ann Peschek\*  
 Barbara Pieters  
 Mr. Mickey M. Plaut  
 Cherry Post\*  
 Mr. & Mrs. Hal Rich\*  
 Ms. Penny Ridgeway\*  
 Lady Leslie Ridley-Tree\*  
 John & Janeanne Rinaldi  
 Mr. Timothy K. Ross  
 Mr. & Mrs. William Samson\*  
 Rodney Sangster & Rebecca Morrison  
 Mr. & Mrs. Daniel A. Sattler\*  
 Richard\* & Maryan Schall  
 Kathleen D. Schepanovich  
 Mr. & Mrs. Rick Scott  
 Mr. & Mrs. Peter Simeth\*  
 Judge & Mrs. C. Douglas Smith\*  
 David\* & Carolyn Spainhour  
 Mack & Judy Stanton\*  
 Charles & Patricia Stevens\*  
 Mr. Charles Storke\*  
 The Strand Family\*  
 Sue & Scott Suttner  
 Susan Taylor  
 Mrs. Gerald S. Thede  
 Dr. & Mrs. H.T. Thoreson  
 Mr. & Mrs. James A. Tilton  
 Susana Lee Udden  
 Jean & Davis H.\* Von Wittenburg  
 Ms. Jennifer Wells  
 Frank\* & Parm Williams  
 Mr. Otis Williams\*  
 Ms. Marie A. Wolford\*

\*deceased

## STEPANEK SOCIETY MEMBER

# Lady Leslie Ridley-Tree

*“I’m delighted to support it (the new cancer center). I have had the good fortune to be able to support many organizations in our community, but this one touches my heart in a very personal way.”*

— Lady Leslie Ridley Tree

In 2015, when told about the construction of a new cancer center in Santa Barbara, Leslie Ridley-Tree saw an incredible opportunity for the community. With a history of tremendous generosity within the Santa Barbara area, Leslie Ridley-Tree’s decision to establish a charitable remainder trust in support of the project, which would ultimately bear her name, was “the most joyful thing that I’ve done. My heart just overflows.” She understood the value of the collaborative work that would take place under one roof and wanted to see the fulfillment of this dream.

Like dozens of other organizations, the Cancer Foundation of Santa Barbara is immensely grateful to Leslie Ridley-Tree for her support. Her belief in our mission and desire to ensure state-of-the-art cancer care is a gift for everyone in our area diagnosed with cancer.

The Cancer Foundation of Santa Barbara is pleased to recognize and acknowledge anyone who has included a gift of any amount to the Cancer Foundation in their estate plans.



**\$10.2M**

DONATION FOR  
RIDLEY-TREE  
CANCER CARE  
CENTER BUILDING



# IN GRATITUDE



## FUNDRAISING EVENT

# Barbara Ireland Walk & Run

IMPACT  
OVER 17 YEARS

**5,094**  
PARTICIPANTS

**\$960K**  
RAISED



*The Barbara Ireland Walk & Run for Breast Cancer began in the year 2000 as a collaboration between Barbara Ireland, her family and the Dr. Susan Love Research Foundation.*

Inspired by the death of a dear friend from breast cancer, Barbara wanted to rally friends and family in Santa Barbara to raise funds to help eradicate the disease. In 2006, the Cancer Foundation was named the beneficiary of the Walk in order to further Barbara's desire to help local women in their fight with breast cancer. We were grateful that we were able to meet together in person one last time in order to celebrate this remarkable event.

In 2022, nearly 250 participants gathered in person for the first time since 2019 to take part in the Barbara Ireland Walk & Run. The return to Chase Palm Park for the 5K and 10K events was marked by sunny skies! Breast cancer champions raised funds to support clinical research, genetic counseling and patient navigation services, which are important in the treatment and recovery of patients. In the weeks leading up to the event, teams challenged one another to raise funds, with the Pink Ribbon Barbara Ireland Walk trophy eventually awarded to the Fitness with Rachel team, who raised more than \$4,000. This year's event raised more than \$36,000 bringing the 17 year total to more than \$960,000.





FUNDRAISING EVENT

# Cancer Center Walk/Run

*The 30th anniversary of the Cancer Center Walk/Run in October marked the conclusion of this long-standing tradition.*

While the final event was held virtually, nearly 200 participants took part - walking, running, skipping and jogging along the beach, up trails and through neighborhoods - to raise more than \$81K. Over the previous three decades, more than \$4.1M was raised to support clinical research and supportive care programs, including genetic counseling, patient navigation, wellness programs and social work services.

This year we were proud to recognize the Miracle Chefs as the largest team and Julie Main's Team as the team that raised the most money. Julie Main's Team also was awarded the Silver Cup for raising the most money on average per team member. Cancer survivor Don Anderson was presented with the 2022 Julie Main Inspiration of Hope Award, given to an inspiring cancer patient who exemplifies courage, perseverance and hope, putting him in the company of previous recipients Michael Orchowski, Lorena Ortiz-Schneider, Kate Ocean, Reggie Hepp, Rosalyn Collins, Mara Hochman, Sue Suttner, Patricia MacFarlane, Jack Bianchi, Dan Manfredonia, Patricia Mojarro, Isabelle Patton and Jennifer Blankenbeckler.

The Foundation remains tremendously grateful to all of the participants, volunteers and sponsors who helped to make thirty years of wonderful Walk/Run memories.

IMPACT  
OVER 30 YEARS

**20,924**  
PARTICIPANTS

**\$4.1M**  
RAISED

CANCER FOUNDATION OF SANTA BARBARA





## FUNDRAISING

# CFSB Donors



### LILLIAN TAYLOR CONVERSE SOCIETY \$10,000+

*In 1949, Elisha Converse donated funds to open the Cancer Center in memory of his wife, Lillian. Mrs. Converse, who died of cancer, wished to provide a local resource to help others with the disease.*

Mr. Guenter Ahlers** Mr. & Mrs. Christopher H. Anderson Anonymous (2) Athena Cosmetics, Inc. Mr. & Mrs. Denny Bacon Mr. & Mrs. Philip L. Bernstein Joseph F. Bleckel Trust Arthur Bossé & Kathy Flynn Ms. Ann C. Carneros Mr. & Mrs. Les Charles Drs. Louise B. Clarke & John A. Carbon Mr. & Mrs. C. Michael Cooney Mr. & Mrs. Eldon Edwards The William Stamps Parish Fund Ms. Joanne S. Freeman Mrs. Caroline S. Gadsby Mr. & Mrs. Howard N. Gilmore	Esther Kiefer Greene Foundation Mr. & Mrs. Joseph S. Hardin, Jr. Mr. Roger Harrison Vicki & Bob Hazard Mr. George R. Hearst, III Mr. Stephen T. Hearst Sandra J. Helps Living Trust Henry Peterson Foundation** Hermann Family Foundation Mr. & Mrs. Robert R. Hollman Diane Honaker Trust Hutton Parker Foundation Mr. & Mrs. George A. Isaac Ann Jackson Family Foundation Mr. & Mrs. James H. Jackson Mr. & Mrs. Palmer G. Jackson Mr. & Mrs. Kenneth Jewesson Mr. David W. Keller Kontoor Services, LLC	The La Centra-Sumerlin Foundation Mr. & Mrs. Jeffery Lahr Mr. & Mrs. Seymour Lehrer Charlene Marta Lim Revocable Trust Sherry Maudsley** Mr. & Mrs. William J. McKinley Ms. Kay R. McMillan** Mr. & Mrs. William V. Meeker Mr. John C. Mithun & Ms. Mercedes Millington - John C. Mithun Foundation and Mithun Family Foundation Val & Bob Montgomery Mosher Foundation Mr. & Mrs. Richard J. Nagler Omaha Community Foundation Mr. & Mrs. Peter Oppenheimer Outhwaite Charitable Trust	Mr. & Mrs. Charles Petersen Ms. Jean Phillips Mr. Jerry Rava, II Mr. H. Smith Richardson, III - Grace Jones Richardson Trust Lady Leslie Ridley-Tree* Santa Barbara Foundation Ms. Kimberly A. Schizas & Mr. Mark Linehan The Sence Foundation Florence & Laurence Spungen Family Foundation Mr. & Mrs. Warren R. Staley Elaine F. Stepanek Foundation Mr. & Mrs. Kenneth Stinson Alice Tweed Tuohy Foundation Williams-Corbett Foundation Mrs. Patricia Yzurdiaga Ms. Katina M. Zaninovich
---------------------------------------------------------------------------------------------------------------------------------------------------------------------------------------------------------------------------------------------------------------------------------------------------------------------------------------------------------------------------------------------------------------------------------------------------------------------------------------------------------	-------------------------------------------------------------------------------------------------------------------------------------------------------------------------------------------------------------------------------------------------------------------------------------------------------------------------------------------------------------------------------------------------------------------------------------------------------------------------------------------------------------------------------------------------------------------	-----------------------------------------------------------------------------------------------------------------------------------------------------------------------------------------------------------------------------------------------------------------------------------------------------------------------------------------------------------------------------------------------------------------------------------------------------------------------------------------------------------------------------------	------------------------------------------------------------------------------------------------------------------------------------------------------------------------------------------------------------------------------------------------------------------------------------------------------------------------------------------------------------------------------------------------------------------------------------------------------------------------------------------------------------------------------------------

### EVANS S. PILLSBURY SOCIETY \$5,000+

*Evans Pillsbury led the Cancer Center for many years through several significant changes, including the move to the facility in the basement of Cottage Hospital. He is remembered for his generosity and untiring efforts.*

Mr. & Mrs. R. Shane Anderson Anonymous Mr. Joseph A. Banach** Mr. & Mrs. Stephen J. Barnard, CLU Mr. & Mrs. Richard A. Berti Mr. & Mrs. Hugh M. Boss Canterbury Consulting, Inc. Mr. & Mrs. Timothy P. Casey Mr. & Mrs. Brian Cordeiro	Mr. Lawrence Dam & Ms. Betsy Jones Mr. & Mrs. Dan Gerber Helen and Kenneth Hartoch Mr. & Mrs. T. Dennis Jorgensen JP's Peace, Love & Happiness Foundation Mr. Bruce E. Kendall Herbert & Elaine Kendall Foundation	Mr. Donald M. Kruszenski Mr. & Mrs. Michael S. Lewbel Mrs. William Brian Little Mr. & Mrs. Michael D. Miller Mr. & Mrs. Bob Nakasone Nurture Foundation*** Mr. Jeffrey A. Overeem Mr. Richard F. Parisse & Mrs. Martha J. Levy	Santa Ynez Band of Mission Indians Daniel & Edna Sattler Trust Mrs. Kate Schepanovich Anita L. Stafford Charitable Lead Trust Dr. Gary Sutter Mr. & Mrs. Paul Tziouvaras Mr. & Mrs. Harry Van Wingerden Mr. & Mrs. James N. Wilson
----------------------------------------------------------------------------------------------------------------------------------------------------------------------------------------------------------------------------------------------------------------	--------------------------------------------------------------------------------------------------------------------------------------------------------------------------------------------------------------------------------------	-----------------------------------------------------------------------------------------------------------------------------------------------------------------------------------------------------------------------------------------------------	---------------------------------------------------------------------------------------------------------------------------------------------------------------------------------------------------------------------------------------------------------

\*Deceased \*\* Donation made to Sansum Clinic to support oncology programs and services

\*\*\*Donations made to both Sansum Clinic and the Cancer Foundation to support oncology programs and services

## FOUNDER'S CIRCLE \$2,500+

*This circle of giving was established to honor all those who have recognized and responded to a vital community need.*

Anonymous	Priscilla J. Higgins, PhD - The Higgins Trapnell Family Foundation	Mrs. Janet C. Millar	Mr. Stephen P. Schaible
Ms. Diane Baskin	Mr. & Mrs. Tom S. Hilzer	Mr. & Mrs. Anthony R. Moiso	Ms. Heidi Scholz, LVN
Charitable Adult Rides & Services, Inc.	Mr. Henning Jensen	Montecito Bank & Trust	Mr. & Mrs. George W. Serpa**
Ms. Edith L. Dartanner	Mr. Brian S. Johnson	Nissenson Family Fund	Mr. & Mrs. David Spainhour*
Mr. & Mrs. James D. Dixon***	Mr. Kenneth O. Krutenat	Dr. & Mrs. William M. Pace	Mr. & Mrs. Michael Stark
Ms. Jan D. Everote & Mr. Robert Claycomb	Mr. & Mrs. Matt Kunkel**	Mr. Kelly Reid**	Robert K. & Barbara J. Straus Family Foundation
Mr. & Mrs. James Gilbert	Mr. & Mrs. Robert A. Laskoff	Mr. & Mrs. Donald S. Ribble	Thomas Properties, Inc.
Marion Hallum Trust	Mr. & Mrs. Bob Manger	The Katherine Estes Rogers Foundation, Inc.	Mr. & Mrs. Nicholas N. Weber
	Mr. & Mrs. John M. McClure	Mr. Richard Rosen & Ms. Orly Adelson**	

## CHAIRMAN'S CIRCLE \$1,000+

*The Chairman's Circle salutes all who have held the position of Chair of the Cancer Foundation.*

Mr. & Mrs. Peter D. Adams	Mr. S. Joseph Fior, Jr.	Mr. Steve McHugh	Ms. Nancy P. Smith**
Mr. Gilbert G. Aguirre	Ms. Hunter Foster*	Mr. & Ms. Gordon D. McKay	Ms. Lucia W. Snowhill
Mr. & Mrs. Kent N. Allebrand	Mr. & Mrs. John A. Gehret	Mr. & Mrs. Peter Melnick	Mrs. Mary Solis
Ms. Arlene K. Allen	Mr. & Mrs. W. Dodd Geiger, III	Mr. & Mrs. Douglas R. Milham	The Spivey Family Foundation Inc.
Mrs. Marion V. Anker	Ms. Carol Gibbens	Mr. Gene I. Miller & Ms. Sharyne Merritt	Stevens & Associates Insurance Agency, Inc.
Anonymous	Goldman, Sachs & Co. Matching Gift Program	Mrs. Lee N. Mirror	Mr. & Mrs. Brian C. Stewart
Arizona Community Foundation	Mr. & Mrs. James Grenier	Mr. Glen H. Mitchel, Jr.	Ms. Karen Stubkjaer
Mr. & Mrs. Ugo P. Arnoldi	Hager & Dowling Charitable Foundation	Dr. & Mrs. Sanjit K. Mitra	Mr. & Mrs. Greg Suski
Mr. & Mrs. Robin Baggett	Mr. Joseph Hansberry	Murrieta Development Company, Inc.	Mr. & Mrs. Joseph A. Talarico
Ms. Sharon B. Barden	Mr. & Mrs. Larry J. Hansen	Yuki & Shuji Nakamura	Mr. & Mrs. Richard M. Taniguchi
Mr. & Mrs. Peter K. Barker	Mr. Richard C. Harpham	Mr. & Mrs. Gary Nett	Jay & Darlene Te Velde**
Mr. & Mrs. Donald K. Bennett	Mr. & Mrs. Emmet J. Hawkes	New Day Marketing, Ltd.	Mr. & Mrs. George M. Tharakan
Susan A. Bennett**	Mr. & Mrs. Bruce A. Hayhurst	Ms. Carola A. Nicholson & Mr. James R. Youngson	Mr. David Tisdale
Drs. James & Lurleen Benzian	Mrs. Nancy A. Henderson	Ms. Devon Geiger Nielsen	Mr. & Mrs. Gary Tobey
Mr. Harry Bettis	Mr. & Mrs. Paul Hill	Mrs. Kathleen O'Leary	Mr. & Mrs. Edward W. Tomeo
Dr. & Mrs. Edward E. Birch	Amb. Glen A. Holden	Mr. & Mrs. Thomas Orlando	Ms. Susan Tomasetta
Mr. & Mrs. John C. Bishop, Jr.	HUB International**	Mr. & Mrs. Peter Overgaag	Turpin-Allebrand Family Foundation
Mr. & Mrs. Thomas Blabey	Kathy Ireland Worldwide	Mr. Kenneth Pasternack	Mr. Gebb Turpin
Brander Family Foundation	Mr. & Mrs. Gifford S. Johnson	Dr. & Mrs. Terry J. Perkins	Mrs. Paul H. Turpin
Thomas & Louise Brant Family Fund	Mr. & Mrs. Morris M. Jurkowitz	Mr. & Mrs. Stephen Petersen	Mr. Richard D. Vincent
Mr. Randall Buckley	Dr. & Mrs. Frederic C. Kass***	Mr. Eddie Priefert	Volentine Family Foundation
Mr. & Mrs. Steven F. Burson	Ms. Diana Katsenes	Dr. & Mrs. Kurt N. Ransohoff	Mrs. Mary J. Walters
Combined Jewish Philanthropies	Mr. & Mrs. Gerard Kilgallon	Mr. J. Kelly Riley	Mr. & Mrs. W. Wright Watling
Ms. May Coors	Michelle Kisor**	Mr. & Mrs. Robert W. Rohe	Mr. Seymour Weisberg
Mr. Mark Cornish	Mr. Christopher Kleveland & Ms. Patricia Aoyama	Santa Barbara Tennis Club	Dr. & Mrs. Thomas H. Weisenburger
Drs. Shane E. Cotter & Jessica Sexton	Mr. & Mrs. John W. Lake	Mr. & Mrs. Scott Savenelli	Mr. & Mrs. David M. Wendt**
Ms. Jane G. Craven**	Mrs. Elizabeth W. Leddy	Mr. Robert Schwager	Mr. & Mrs. Sean Wilder
Mr. & Mrs. Theodore F. Craver, Jr.	Lowe Family Foundation	Mr. & Mrs. Peter S. Seaman - STS Foundation	Ms. Lori Willis
Mr. Douglas H. Daniels & Ms. Claudine Michel	Mr. Thomas E. Luria	Mr. & Mrs. Robert Sinclair	Mr. & Mrs. Anthony Yanez
Mr. & Mrs. John R. Day	Mr. Michael D. Main	Mr. Bhupi Singh & Ms. Gurinder Kaur	
Mr. Kenneth E. Falstrom	Mr. Steven H. Markstein	Single Step Foundation	
Mr. Kyle Feighner	Elizabeth Matthews**		
Mr. & Mrs. Gary Finefrock**	Alixé & Mark Mattingly		

## C.P. DUBBS CLUB \$500+

*Mr. C.P. Dubbs was the creator and benefactor of the Cancer Foundation Associates in 1954. He planted a seed for the future with his vision of an "organization of friends of the institution."*

Mr. & Mrs. Leo E. Acquistipace	Mr. Tom J. Cusack & Mrs. Carrie Ohly-Cusack	Mr. & Mrs. Kevin D. Kester	Mr. & Mrs. William C. Rosen
Mr. Donald A. Anderson	Mr. John H. Daley	Mr. & Mrs. John M. Krambeer	Mr. & Mrs. Steve Roth
The Andros Family Trust	Mr. & Mrs. James E. Davidson	Mr. William T. Kyle, Jr.	Mr. & Mrs. Gerrold R. Rubin
Anonymous (3)	Mr. & Mrs. John Davies	Mr. & Mrs. Bill Lanting**	Mr. & Mrs. Royden R. Rutherford
Mrs. Patricia Azain	Mrs. Wendy Davis	Ms. Louisa Lau	S.C. Anderson, Inc.
Bank of America Charitable Foundation	Ms. Gloria Dominguez	Mr. & Mrs. Edwin A. Lenvik	Mr. & Mrs. William J. Sanguinetti
Ms. Elaine J. Battany	Col. & Mrs. Clelland R. Downs, Ret.	Mr. Joe Linden	Santa Maria Valley Crop Services Inc.
Mr. & Mrs. Steven J. Bernstein	Mr. & Mrs. Gregory J. Duer**	Mr. & Mrs. Peter G. Lorber	Mr. & Mrs. Douglas J. Scalapino
Mr. & Mrs. Jack Bianchi	Mr. & Mrs. Robert A. Dunton	Mr. & Mrs. Kevin McDonald	Schafer Family Foundation
Boeing	Mr. & Mrs. Bill Evenden	Mr. & Mrs. Brian McGrath	Mr. & Mrs. Richard C. Schroeder
Mr. W.H. Bogue	Mr. & Mrs. Donald M. Eversoll	Mr. James W. McNabb, Jr.	Mr. Jon M. Semper
Mr. Robert L. Brooks	Ms. Regina A. Fletcher	Mesa Verde Trading Co., Inc.	Mr. & Mrs. Kemper Shaw
Mr. & Mrs. Thomas Brooks	Mr. Stephen G. Flowers	Mr. John L. Milner	Mr. & Mrs. Nicholas Silicz
Mr. Karl & Dr. Katherine Burrelsman	Mr. Doug Ford	Mr. & Mrs. J. Roger Morrison	Mr. & Mrs. Kenneth P. Slaughter
Mr. Charles W. Cappel	Mr. & Mrs. Michael J. Fourticq, Sr.	Karen Neary**	Strand Family Trust
Stephanie & Dana Carlyle	Mr. & Mrs. Ralph B. Fuquay	Mr. & Mrs. Steve Newman	Mr. & Mrs. John S. Swift
Cars 4 Causes	Mr. & Mrs. David Gill	Mr. & Mrs. Christopher J. Niederhauser	Mr. Casey Terriblino
Mr. & Mrs. Brian Caster	Mr. & Mrs. Teofilo Gonzalez**	Nino Development, Inc.	Mr. & Mrs. Clarence Thompson**
Ms. Beth Cauwels	Mr. Ryan M. Growney	Mr. Charles E. Noell	Mr. David F. Tognarelli
Mr. David Cauwels	Mr. & Mrs. Harlan L. Gurney	Mrs. Cynthia Odell	Valley Improvement Company
Mr. & Mrs. Alec C. Chambers	Mrs. Betsy L. Hadley	Ms. Elberta L. Pate	Valley Penning Association
Cecily & Jose Chavez	Mr. Kevin Hanley	Mr. Charles A. Patterson, II	Mr. & Mrs. James L. Verhasselt
Mr. & Mrs. Ri-Pen Chou	Mr. & Mrs. T. Newlin Hastings, Jr.	Mr. & Mrs. Steven Pedersen	Vogt Western Silver, LTD.
Mr. & Mrs. Barton E. Clemens, Jr.	Mrs. Diane Hester	Ms. Merrily Peebles	Wagyu Endless Sky Cattle Ranch, LLC
Mr. & Mrs. Michael J. Colzani	Mr. Michael A. Honer & Ms. Kathryn Miller	Mr. & Mrs. Steven Pinsker	Mr. William G. Weddington
Mr. Eddie Cong	J. Ken, LLC	Mrs. Joan R. Price	Mr. Mike Weissman
Drs. W. Charles Conway & Elizabeth Krenz	Mrs. Renee K. Jaimes	Mr. & Mrs. Thomas Reeder	Mr. & Mrs. John A. Winkel
Mr. Anthony Cossa	Mr. Poul S. Jensen	Mr. Richard F. Riley	Mr. & Mrs. Roy K. Yamauchi
Mr. & Mrs. Darrell Crandall	Mr. & Mrs. George A. Johnson	Mrs. Talli Robinson	Mr. & Mrs. Larry Young
		Mr. & Mrs. Mark Romasanta	
		Mr. Alexander Rose**	

## HENRY J. ULLMANN CLUB \$250+

*Dr. Henry Ullmann, the first Medical Director of the Cancer Center, was responsible for bringing a one million volt x-ray machine to Santa Barbara to treat cancer patient locally.*

Mr. Anthony Abbatiello & Mr. Chad Johnson	Ms. Cynthia A. Ambriz-Gasser	Mr. James Bloomer	Mr. John S. Carter
Mr. & Mrs. Stephen L. Abbott	Mr. & Mrs. Jay Anderson	Mr. & Mrs. Joseph Boris, Jr.	Drs. George & Annie Cheng
Mr. Adam Alberti	Mr. & Mrs. Jon B. Anderson	Mr. & Mrs. Greg Bottrell	Mr. & Mrs. Yvan Chouinard
	Anonymous (5)	Mr. Dennis C. Bougher	Mr. & Mrs. William J. Cirone
	Mr. Gerardo Ayala	Mr. & Mrs. Jim Boysel	Mrs. Barbara A. Clark
	Mr. & Mrs. John B. Balch	Ms. Anna Bragg	Mr. & Mrs. Kelly Clenet
	The Bassett Family	Mr. & Mrs. Robert E. Bryant	Mr. & Mrs. Tom Connors
	Mr. Timothy G. Behunin	Mr. & Mrs. Peter S. Buehler	Mr. & Mrs. Ian Cronshaw
	Dr. & Mrs. Bruce A. Berlow	Mr. Michael L. Buich	Dr. & Mrs. Mark A. Da Re
		Mrs. Sue L. Burk	Mr. & Mrs. Anthony V. Dal Bello
		Mr. John N. Calandro	Mr. & Mrs. Scott Deardorff





Mr. Jeffrey N. Dell  
 Mr. & Mrs. William E. Dietsch  
 Mr. & Mrs. Dennis Doheny  
 Mr. Matthew J. Doyle &  
   Ms. Cindy LeClaire  
 Mr. & Mrs. John L. Edgcomb  
 Mr. & Mrs. Steven O. Elledge  
 Mr. Howard P. Erenberg  
 Mr. John Feazelle  
 Mr. & Mrs. William Ferguson  
 Mr. & Mrs. Terry P. Fernandez\*\*  
 Mr. & Mrs. Frazier J. Findlay  
 Mr. Dennis E. Forster &  
   Ms. Cynder Sinclair  
 Dr. Michael H. Freedman &  
   Mrs. Sam Howland  
 Mr. Richard French  
 Mary O. Furner, PhD  
 Ms. Cara Gamberdella  
 Mr. & Mrs. Bradley A. Geier  
 Mr. & Mrs. Vincent P. Genco  
 Mr. Alan S. Gewant  
 Mr. Steven J. Golis  
 Ms. Sandra Gorman  
 Mr. James J. Grogan  
 Mr. Patrick A. Grohl  
 Meridian Group REM, Inc.  
 Mr. & Mrs. J. Robert Grubb  
 Mr. James J. Hagan  
 Mr. & Mrs. José Higuera

Mr. & Mrs. Ernest R. Hueter  
 Mrs. Barbara M. Ireland  
 Ms. Kathy M. Ireland  
 Ms. Jeannee Irvine  
 Mr. Mark Jobe  
 Ms. Dorothea M. Johnson\*  
 Ms. Catherine Jones  
 Mr. & Mrs. Kenneth C. Karas  
 Mr. & Mrs. Bruce R. Keeler  
 Dr. Ryan Kendle &  
   Ms. Rebecca Waitz  
 Ms. Teresa Kistner  
 Mr. Robert Kooyman  
 Mr. Michael J. Kullik  
 Mr. David A. Lamb  
 Mr. John B. Lamb  
 Ms. MaryAnn E. Lange  
 Mr. Stanley C. Larsen  
 Mr. Daniel R. Little  
 Mr. Van Lloyd  
 Ms. Arica A. Lubin  
 Ms. Elizabeth Lufkin  
 Mr. & Mrs. William F. Luton, Jr.  
 Mr. Loy D. Lytle\*\*  
 Ms. Barbara L. MacCallum  
 Ms. Heather MacGillvray  
 Mr. & Mrs. Manuel Marquez, Sr.  
 Mr. & Mrs. Steven P. Milam  
 Mr. Glenn E. Miller &  
   Mrs. Katherine Mottarella

Mr. & Mrs. Edwin M. Moore  
 Ms. Wendy Morrell  
 Mr. Ronald Morris  
 Mrs. Brenda Nancarrow  
 Mr. & Mrs. Walter B. Orso  
 Drs. James & Linda Peddie  
 Mr. Sam Perricone, Jr.  
 Mr. Rick Petrini  
 Mr. & Mrs. James V. Policelli  
 Mrs. Constance Pollak  
 Mr. & Mrs. Thomas Prendiville  
 R.P. Schmitz & Assoc., Inc.  
 Mrs. Debra J. Reed  
 Mr. Daniel J. Reyes  
 Mr. John Rivers  
 Mr. & Mrs. Gerry B. Roberson  
 Rod Rottinghaus Farms LLC  
 Mr. Reno Rosser  
 Mr. & Mrs. Norbert C. Rud  
 Mrs. Conchita Sanchez Ruess  
 Mrs. Martha E. Saatjian  
 Mr. Mark Sachau  
 Mr. & Mrs. John H. Sanger  
 Mr. & Mrs. Arnold R. Schaffer  
 Maryan S. Schall  
 Mr. Otto A. Schleich  
 Ms. Susan C. Schmidt  
 Mr. & Mrs. Gerald B. Shepherd  
 Ms. Cara Silva  
 Mr. & Mrs. Reed Simmons

Mr. & Mrs. Gary Smith  
 Ms. Mary K. Snelling  
 Ms. Catherine Statucki  
 Mr. & Mrs. Rick Stein  
 Mr. & Mrs. Robert E. Strojek  
 Mr. David Taggart  
 Susan Taylor  
 Mr. & Mrs. John R. Thayer  
 Mr. & Mrs. Michael Theobald  
 Ms. Carol Ann Thompson  
 Mr. Joel T. Tranmer  
 Mr. & Mrs. Timothy N. Tremblay  
 Mr. & Mrs. James D. Twomey  
 Mr. & Mrs. Steven G. Ullman  
 Mr. & Mrs. David W. Van Horne  
 Ms. Carlene K. Van Pelt  
 Mrs. Helena Van Wingerden  
 Mr. & Mrs. William H. Werts  
 Ms. Carla Whitacre &  
   Mr. Jack Brady  
 Mr. & Mrs. Ben Wiener  
 Mr. Kurt Wiesenberger  
 Mrs. Joy H. Winer  
 Mr. & Mrs. Daniel E. Wolfus  
 Mrs. Alison Wollitzer  
 Ms. Becca L. Wrench  
 Mrs. Sally A. Young

## CANCER FOUNDATION ASSOCIATES \$100+

*The Associates provide the firm base of support that allows the Cancer Foundation to provide grants to the*

Mr. & Mrs. Edward A. Aasted  
 Kristen & Jake Adams  
 Mrs. Lisa Adams  
 Mr. W. Royce Adams &  
   Ms. Jane Brody  
 Ms. Joyce Adriansen  
 Ms. Christina Agnoli  
 Mr. & Mrs. Mark Aijian  
 Ms. Cari Allen  
 Mr. & Mrs. Donald Amsden\*\*  
 Mr. & Mrs. Tom Andaloro  
 Mr. Patrick R. Anderes  
 Mr. & Mrs. Scott K. Anderson  
 Mr. & Mrs. Steven A. Anderson  
 Ms. June R. Andron

Anonymous (21)  
 Ms. Fran Antenore  
 Ms. Nora Antenore  
 Mrs. Mary Archer  
 Mr. & Mrs. Brooke Armstrong  
 Mr. & Mrs. Edward J. Armstrong  
 Mr. Sam J. Avila  
 Mr. Steven Bachman  
 Mr. Bryan M. Bahman  
 Mr. Robert A. Baker\*\*  
 Mr. Greg Ballou  
 Dr. & Mrs. Eric Bank  
 Mr. Alexander Bankovich &  
   Ms. Jeanine Yost  
 Mr. Frank F. Banyai

Ms. Susan J. Bardick  
 Mr. Charles S. Bargiel  
 Ms. Kelly Barker  
 Ms. Susan C. Barker  
 Mr. & Mrs. Dan Barnett  
 Ms. Jodie Barnett  
 Ms. Catherine Bartsch  
 Mr. & Mrs. John W. Bassett  
 Ms. Dawn Battles  
 Dr. Matthew Baumann  
 Mr. Duane C. Baxley  
 Ms. Tracie Goodwin Bayne  
 Mr. Dennis B. Bean, III  
 Mr. & Mrs. James Becker  
 Mrs. Joan E. Bennett

Mr. & Mrs. William W. Bertka  
 Mr. & Mrs. Robert S. Biddinger  
 Mrs. Helene Bidwell- Willrich  
 Mr. Victor A. Birtalan  
 Mrs. Lisa A. Blake  
 Ms. Celia M. Blanchet &  
   Mr. Peter L. Chua  
 Mr. Lorenzo A. Blanco\*\*\*  
 Dr. Laurel A. Bliss &  
   Mr. Micheal Troy  
 Mr. & Mrs. Roy R. Bognuda, Jr.  
 Mr. & Mrs. John Bond  
 Mr. & Mrs. David J. Borgatello  
 Mrs. Barbara M. Bortolazzo  
 Ms. Colby Boss-Adamski

Ms. Joanne H. Bouslough\*\*  
Mr. Llewellyn Boyle  
Mr. & Mrs. Patrick J. Boyle  
Mr. & Mrs. Michael Bradbury  
Mr. John R. Braniff  
Jordan Branson  
Mr. & Mrs. James R. Brass  
Ms. Lauren Bray  
Bronwen Brindley, MD &  
John L. Warren  
Mr. & Mrs. Lance H. Brown  
Mr. & Mrs. Lawrence T. Browne  
Mr. & Mrs. Robert W. Brown  
Ms. Sharon G. Brown  
Ms. Rhonda Bucci  
Mr. & Mrs. Jon S. Bull  
Mr. & Mrs. Paul M. Burri  
Mr. & Mrs. John M. Bury  
Mr. & Mrs. Nigel Buxton  
Alicia Calderon\*\*\*  
Mr. & Mrs. Robert K. Cambron  
Camp Family Trust  
Maira Campos, MD  
Ms. Glenna J. Cannella  
Ms. Nancy R. Capelle  
Congresswoman Lois Capps  
Ms. Michele Carbone  
Mr. & Mrs. Tom C. Carlyle  
Mr. D. H. Carroll  
Mr. & Mrs. Daniel K. Carter  
Mrs. Connie C. Casas  
Mr. Efrain E. Casillas  
Mr. & Mrs. Richard Castaneda  
Ms. Margriet Caswell  
Mr. Martin N. Cepkauskas  
Ms. Karen E. Chackel  
Ms. Louise Chadwick  
Mr. Leonard Chen  
Ms. Kerri L. Churchill  
Mr. Barry L. Clark  
Mr. & Mrs. George F. Clark\*\*  
Mr. Gregory Clark  
Mr. Norman Clark  
Mr. Allen Cohen  
Mr. Joseph Collins  
Ms. Kacy Collinson-Lynd  
Mr. Austin C. Condit  
Mr. Christopher Conkling  
Ms. Kathi Connally  
Ms. Kathleen Connors-Longo  
Mrs. Mary Cook  
Mr. William F. Coultas  
Dr. & Mrs. Glynne C. Couvillion  
Mr. Trevor Craig  
Mr. William Cranham &  
Ms. Perry Vu  
Ms. Trisha M. Crawford

Mrs. Barbara Cronin Hershberg  
Mr. & Mrs. George R. Curry  
Miss Sophia Curtin  
D Bar M Western Store  
Mr. Gregory C. Daggett  
Mr. & Mrs. Gustavo A. Dascanio  
Ms. Jeanne David  
Ms. Helena Davila  
Mr. Brent O. Davis  
Ms. Cheri Davis  
Jessica T. Davis, DNP  
Mr. & Mrs. Ben De Armond  
Ms. Mary Lu DeBolt  
Mr. & Mrs. Dennis Deering  
Mrs. Christie DeGiacomi  
Kristin DeHahn, NP  
Ms. Darlene Delaney  
Mr. Steven W. Deming  
Ms. Cherie Demopoulos  
Ms. Kathleen M. Demourkas  
Mr. & Mrs. Jim Diamond  
Ms. Tracie Doordan  
Mr. & Mrs. Alan M. Dorris  
Ms. Jacqueline G. Dow  
Mr. & Mrs. Chris R. Dryden  
Ms. Rochelle B. Dube  
Mr. & Mrs. Selden R. Edner  
Eggert Family Trust  
Mr. & Mrs. Ronald J. Ehmsen  
Ms. Susan C. Ehrlich  
Mr. & Mrs. Gary L. Eldridge  
Mr. David C. Elkins  
Mr. & Mrs. David Elkins  
Mr. Brett J. Ellingsberg  
Mr. & Mrs. Brad Elliott  
Mr. & Mrs. James E. Elliott, Jr.  
Dr. & Mrs. Aaron Ettenberg  
Mr. Jon Eversoll &  
Ms. Mary Gallagher  
Mr. & Mrs. Richard L. Fagundes  
Mrs. Joyce D. Falk  
Mr. Thomas T. Fayram  
Mr. & Mrs. Joseph J. Fazio  
Mr. Robert J. Feist  
Mr. Darin B. Ferguson  
Ms. Marie Ferris  
Mr. & Mrs. Tom Fisher  
Mr. David Flitner  
Mr. Richard Flora  
Mr. & Mrs. David C. Tambo  
Ms. Suzanne Foley  
Ms. Aurora A. Fox  
Ms. Mary A. Fox  
Mr. Michael G. Fox  
Mr. John M. Frank  
Mrs. Barbara C. Franz  
Mr. & Mrs. Scott Free

Drs. Jeffrey C. Fried &  
Monica Fried  
Mr. Zachary Friedman  
Fruition Farms  
Mr. & Mrs. Sam Frye  
Ms. Maritza Fuljencio  
Ms. Jennifer Fullerton  
Dr. & Mrs. Richard E. Fulton  
Ms. Diana Garcia  
Ms. Kathleen Garney  
Mr. & Mrs. Frank D. Garrison  
Ms. Patricia Gatley  
Mr. & Mrs. Geoffrey H. Gee  
Mr. Benjamin L. Georges\*\*  
Mr. & Mrs. David L. Gersh  
Dr. Andrew Gersoff &  
Ms. Julie Yamamoto  
Mr. & Mrs. Michael Giacomuzzi  
Mr. & Mrs. J. Stephen Gibson  
Mrs. Lois Gigstead  
Mr. David E. Gill  
Mr. Stuart Gillard  
Mr. Steven H. Glick  
Mr. & Mrs. James D. Glines  
Mr. & Mrs. James A. Gofourth  
Mr. & Mrs. Donald Goldberg  
Mr. & Mrs. Rudolf Goldflam  
Robin Goldstein  
Mr. & Mrs. Vincent Gomez  
Gonzales Tractor Service, Inc.  
Ms. Corinna Gordon\*  
Mrs. Sandra J. Gray  
Ms. Barbara Green  
Mr. & Mrs. David C. Green  
Mr. & Mrs. Gail R. Greene  
Mrs. Linda Greene  
Mr. Brant Griesinger  
Mr. & Mrs. Don A. Grimm  
Growney Brothers Rodeo Co,  
LLC  
Dr. Nic Guddal  
Mrs. Laurie A. Guitteau  
Drs. Mukul Gupta &  
Bindu Kamal\*\*\*  
Ms. Natalie M. Gutierrez  
Mr. Jesus A. Guzman  
Mr. & Mrs. Henry Hackle  
Vern F. Hall\*\*  
Mr. & Mrs. Guy D. Hamilton  
Mrs. Margaret A. Hamilton  
Mrs. Carolyn J. Hanretta  
Mrs. Lorraine S. Hansen  
Mr. Stuart B. Hanssen  
Ms. Karen M. Harding  
Ms. Susan F. Harmon  
Ms. Jill S. Harris  
Mrs. Sherri L. Harris

Mr. & Mrs. Jimmy Harrison  
Dr. & Mrs. Hill Hastings, II  
Dr. & Mrs. Thomas Z.  
Hayward, III  
Mr. & Mrs. John Hecht  
Mr. & Mrs. Robert B. Henry  
Mrs. Beverly J. Herman  
Mr. & Mrs. Lawrence L. Hess  
Mrs. Mary A. Heumphreus  
Mr. & Mrs. James M. Hezlep, Jr.  
The High Family Trust  
Mr. Troy M. Hinshaw  
Mr. & Mrs. Robert Hofberg  
Mr. & Mrs. Andy C. Holland  
Mrs. Norma J. Hollowell  
Mrs. Barbara H. Holt  
Mr. George Hopwood  
Mr. Albert Houde  
Mr. & Mrs. Weldon U. Howell, Jr.  
Mr. James W. Hughes  
Mr. & Mrs. Marshall W. Hydorn  
Ms. Sandra L. Isa  
Mr. Eric Isaacson  
Mr. & Mrs. William H. Ivey  
J & L Construction, Inc.  
Mr. Donald W. Jacklin  
Mr. & Mrs. Donald A. Jackman  
Mr. & Mrs. William L. Jackson  
Mr. & Mrs. Michael K. Jacobs  
Ms. Lori Jacobus  
Mr. David R. James  
Mr. & Mrs. Daniel M. Johnson  
Mrs. Marsha Johnson  
Mr. & Mrs. Richard A. Johnson  
Mr. Robert G. Johnson, Jr. &  
Ms. Zoe A. Iverson  
Mr. Alan L. Jones  
Ms. Carly Joseph  
Mrs. Carmela F. Jurgens  
Mr. & Mrs. Richard L. Kantor  
Dr. & Mrs. Karl J. Kassity  
Dawn & Joel Kaufman  
Mrs. Gail C. Kay  
Dr. & Mrs. John Keating  
Mr. & Mrs. William A. Keese  
Mr. Jonathan Keith  
Mr. Joshua R. Keith  
Ms. Andrea L. Kelly  
Mr. Thomas N. Kern  
Ms. Jen Kerney  
Mrs. Vandana B. Khare  
Ms. Sylvia Kim  
Mr. & Mrs. John C. Kinnear, III  
Ms. Sarah Kitson &  
Mr. Dave Fudurich  
Ms. Terry Kleid  
Mr. & Mrs. Gary A. Knecht

Mr. & Mrs. Greg Knowles  
 Mr. & Mrs. Mike Knudsen  
 Mr. & Mrs. Thomas L. Koch  
 Mr. & Mrs. Stephen H. Komp  
 Mr. & Mrs. Arthur Kozak Kroger  
 Mr. & Mrs. Christopher W. Labbe  
 Dr. & Mrs. Christopher V.  
 Lambert  
 Mr. & Mrs. Moshe Lang\*\*  
 Ms. Pamela Langhorne  
 Ms. Christie E. Lanning  
 Mr. Matthew LaVere  
 Mr. & Mrs. Gregg A. Leach  
 Ms. Mayuree Leelahatorn &  
 Mr. Dominigue Klutz  
 Leonardo's Ristorante &  
 Pizzeria, LLC  
 Mr. & Mrs. Alan M. Lerner  
 Mrs. Vivian J. Leslie  
 Mr. & Mrs. Ilan M. Levi  
 Mr. & Mrs. Neil Levinson  
 Ms. Alycia M. Lewis  
 Ms. Maia Lewis  
 Mr. Steven A. Lewis  
 Mr. & Mrs. Robert Lindstrom  
 Mr. Jonathan Lipsitz  
 Ms. Meg Lloyd  
 Mrs. Susan M. Loberg  
 Long Term Care Services  
 of Ventura County Inc.  
 Mr. & Mrs. Scott C. Loos  
 Ms. Julie Lopp  
 Mr. & Mrs. John Luera  
 Mrs. Kristi Lupoli  
 Mr. Bruce P. Luyendyk  
 Ms. Whitney Lynd  
 Mr. Douglas M. MacGillvray  
 Mrs. Jo Ann Magistad  
 Ms. Laura Maile  
 Mr. & Mrs. Mike Mallen  
 Mr. & Mrs. Robert E. Mann  
 Mr. & Mrs. Terry J. Marchiando  
 Mr. & Mrs. James W. Markham  
 Ms. Lisa W. Markham  
 Ms. Jodee Marquardt  
 Ms. Peggy A. Martens  
 Mr. Colby V. Martin  
 Mr. & Mrs. Nicolas E. Martin  
 Mrs. Megan Martinez  
 Ms. Lisa Masonheimer  
 Mr. M.R. Masonheimer  
 Ms. Heather C. McCollum  
 Mr. Kevin G. McDavid  
 Mr. James V. McDonald  
 Ms. Marilyn McEwen  
 Ms. Ann M. McGorty  
 Ms. Elizabeth McGovern

Mr. John E. McGovern  
 Mr. Desmond McGuire &  
 Mrs. Cory Brame  
 Mr. & Mrs. Robert C. McLean  
 Dr. Lowell G. McLellan  
 Ms. Marilyn McMahon  
 Mr. Lee Meadows  
 Medtronic  
 Mr. Bill Keese &  
 Mrs. Lee Anne Meinhold-Keese  
 Mrs. Janis S. Meloy  
 Mr. Edward F. Metzler  
 Ms. Marilyn M. Metzner  
 Ms. Sandy Miller  
 Mr. & Mrs. Tom Modugno  
 Mr. & Mrs. Kevin Moen  
 Mr. & Mrs. Ronald L. Moore  
 Mr. & Mrs. Michael J. Morando  
 Mr. John Morgan  
 Mr. J. T. Morris  
 Ms. Sandy Morris  
 Ms. Delfina R. Mott  
 Mr. & Mrs. Kenneth J. Moy  
 Mr. James W. Mozley  
 Mr. & Mrs. Bob Muller  
 Ms. Katheryn A. Mullins  
 Mrs. Sharon Musgrove  
 Ms. Janis Nakutin  
 Nannini, Inc.  
 Ms. Janet V. Napier  
 Mr. Frank Takahashi &  
 Mrs. Victoria Naus-Takahashi  
 Ms. Alicia Nelson  
 Mr. & Ms. George Levinthal  
 Ms. Cya Nelson-Drew  
 Mr. & Mrs. Jay Neumann  
 Mr. Peter W. Newman  
 Dr. & Mrs. Pierre M. Nizet  
 Ms. Lisa Noble  
 Mr. & Mrs. Dustin W. Noblitt  
 Ms. Kim Novak  
 Mrs. Rose G. O'Dea  
 Mrs. Katie O'Keefe  
 Mrs. Cindy Oliver  
 Dr. & Mrs. Robert W. Olson  
 Mr. & Mrs. Rod J. Ontjes  
 Mr. & Mrs. Scott Ontjes  
 Ms. Juanita Ortiz  
 Mr. Carl Ostler  
 Mr. Alfredo C. Pagatpatan  
 Ms. Suzanne Palaszewski  
 Drs. Matthew & Diana Panizzon  
 Mr. Gerald Parent  
 Mr. & Mrs. John A. Patton  
 Mr. & Mrs. Randy Perkins  
 Ms. Jean M. Perloff, Esq.  
 Mrs. Lanette R. Perry

Mr. Rhett Peterson  
 Mr. & Mrs. Julian L. Petrini  
 Dr. & Mrs. Joseph C. Peus  
 Mr. & Mrs. Michael Pico  
 Mr. Tony Pimentel  
 Mr. William Poleschuk  
 Mr. & Mrs. Christopher A. Polizzi  
 Mr. & Mrs. Reilly R. Pollard  
 Ms. Cathy E. Pollock  
 Ms. Marjorie Popper &  
 Mr. John Evarts  
 Mr. & Mrs. Richard Potter  
 Mr. & Mrs. David D. Powdrell  
 Mr. Charles W. Pressley, Jr.  
 Mr. & Mrs. Javier Quezada\*\*  
 Mr. Neal Rabin  
 Mrs. Karen R. Raders  
 Ms. Perla Ramirez  
 Rancheros Visitadores  
 Mrs. Elizabeth H. Rand  
 Mr. H. Edward Ransford &  
 Ms. Christine Fredericks  
 Mr. & Mrs. Peter Rathbone  
 Ms. Gladys Ray  
 Ms. Nancy Read  
 Mr. & Mrs. John C. Reardon  
 Mr. Armand Renga  
 Mr. & Mrs. Richard J. Rice  
 Mr. Andrew Rickelmann  
 Mr. John H. Riffero, II  
 Mr. & Mrs. Joel Rivlin  
 RLB Cattle Co., LP  
 Mr. & Mrs. James B. Robertson  
 Ms. Faith Rocha  
 Mr. David J. Rockey  
 Mr. & Mrs. Clarence B. Romero  
 Ms. Sheridan Rosenberg  
 Mr. Barry A. Rossington  
 Ms. Teresa Row  
 Ms. Jan C. Rowe  
 Ms. Susan Rudnicki  
 Mr. & Mrs. Ralph V. Ruegsegger  
 Mr. William Rummel  
 Mr. & Mrs. David E. Russell  
 Mr. Edward T. Ryan, Jr.  
 Mr. Melville R. V. Sahyun  
 Mr. & Mrs. Gary Saint Denis  
 Mr. Jason Saltoun-Ebin  
 Mr. & Mrs. James W. Sampson\*\*  
 Mr. Wyman Sanders &  
 Ms. Elida Garza  
 Mr. Rodney B. Sangster &  
 Mrs. Rebecca Morrison  
 Santa Barbara County Chapter  
 of CA Dressage Society  
 Dr. Stuart J. Sato &  
 Ms. Ellen P. Wall

Ms. Kelly Savio  
 Mr. & Mrs. Carson E. Scheller  
 Mr. & Mrs. David Schiefen  
 Mr. Mark Schildhauer &  
 Ms. Joyce Gauvain  
 Mrs. Joan M. Schuld  
 Mr. & Mrs. David Scott  
 Mr. & Mrs. Roby Scott  
 Mr. Stephen L. Scribner  
 Ms. Nicola Selley  
 Mrs. Beth Sexsmith  
 Mr. & Mrs. Richard P. Shaikewitz  
 Mr. Michael L. Shannon  
 Ms. Danielle Sharaga  
 Mr. & Mrs. Karim Sheikhan  
 Mrs. Eileen F. Sheridan &  
 Mr. Roger Wilde  
 Mr. & Mrs. Bruce G. Silverman  
 Mr. Gregory M. Simon  
 Mr. & Mrs. Gary Simonson  
 Ms. Roma L. Simpson  
 Mr. & Mrs. Phillip A. Skeen  
 Dr. & Mrs. Scott A. Smith  
 Ms. Ann Smithcors  
 Ms. Dolores Snyder  
 Ms. Lori Solano  
 Ms. Vivian M. Solodkin  
 Mrs. Alicia E. Sorkin  
 Ms. Beth Sparkes  
 Ms. Elizabeth Sprouse  
 Mr. & Mrs. Dana St. Oegger  
 Ms. Pamela S. Stark  
 Mr. & Mrs. Shane Stark  
 Ms. Liesl Steffenson  
 Ms. Vinita C. Steinger  
 Mr. Jason Stevens  
 Ms. Ruth V. Stevenson  
 Ms. Penelope Stirling  
 Mrs. Leslie Storr  
 Mr. & Mrs. Guy P. Strickland  
 Ms. Ann M. Sullivan &  
 Mr. Edward DeCaro  
 Traci L. Sullivan\*\*  
 Ms. Gwendolyn Sumner  
 Mr. & Mrs. Scott D. Suttner  
 Ms. Betsy Sweda  
 Mr. & Mrs. Darrel Sweet





Ms. Susan A. Swider  
 Mr. & Mrs. Jeffrey P. Tabala  
 Mr. Frank Takahashi &  
   Mrs. Victoria Naus-Takahashi  
 Mr. & Mrs. David C. Tambo  
 Mrs. Elizabeth W. Tang  
 Mr. Gerald Taylor  
 Ms. Michelle Taylor  
 Mr. Brandon P. Theising  
 Ms. Grace H. Thomas  
 Mr. & Mrs. Les Thomas  
 Robin Thomas  
 Mr. & Mrs. Addison S. Thompson  
 Mr. & Mrs. John S. Thompson  
 Mr. John G. Thorne  
 Mr. Brian Tobin  
 Ms. Katherine Tobin  
 Ms. Katie Tognarelli  
 Tony Domingos Farming, Inc.

Ms. Carol Topinka  
 Mrs. Cynthia Torres  
 Kris Torske  
 Mr. Andy Tranmer  
 Drs. Rachel & Eric Trautwein  
 Mrs. Sharon A. Trigueiro  
 Mr. Alan J. Turnbull  
 Mr. & Mrs. John R. Van Dyke  
 T. Jan Varner  
 John Vasi\*\*  
 Mr. Jay D. Veach  
 Mr. & Mrs. Don H. Vickers  
 Mr. & Mrs. David J. Vierra  
 Mrs. Jean E. Von Wittenburg  
 Mr. & Mrs. John A. Vrtiak  
 Mr. Mark Waldinger  
 Ms. Sarah U. Washburn &  
   Mr. Jody Rogers  
 Ms. Lorraine Wass

Ms. Juliette Watson  
 Mr. James M. Webb  
 Mr. & Mrs. John P. Webster  
 Mrs. Patricia A. Weeks  
 Mr. Daniel S. Weiner  
 Mr. Mark Weisgerber &  
   Ms. Teresa Everett  
 Ms. Pamela S. Wells  
 Mrs. Terri Lee Werber  
 West Coast Financial  
 Mr. & Mrs. John B. West  
 Mrs. Karen Westheimer  
 Ms. Veronica Whelan  
 Mr. & Mrs. Jeffrey White  
 Mr. & Mrs. David L. Whitefoot  
 Mr. & Mrs. Kris E. Wieland  
 Ms. Julie Williams  
 Mrs. Kelly Williams  
 Ms. Miriam Williams

Mr. Fredrick W. Williamson, II  
 Mr. John D. Wilson  
 Mr. & Mrs. Robert Wilson  
 Lisa & Brent Winebrenner  
 Mr. & Mrs. Charles C. Wolfe, III  
 Ms. Marilyn Wolfe  
 Thomas M. Woodring, PhD\*\*  
 Mr. & Mrs. Byron J. Wrigley  
 Mrs. Samantha Wynns  
 Mr. David M. Yager  
 Ms. Julie Yamamoto  
 Mr. Charles S. Young  
 Ms. Claire Yusingco  
 Ms. Elaine Zax  
 Mr. & Mrs. Don H. Zimmerman  
 Alison C. Zuber\*\*

## IN KIND

*These companies and organizations donated products and services in support of local cancer care.*

Edhat  
 Fitness with Rachel  
 The Garden Market  
 Granada Theatre  
 Hello Bello  
 Island Packers  
 Kalyra Winery  
 La Playa Azul Café  
 The Little Things Bakery

Marborg Industries  
 Mesa Pizza Co.  
 Noozhawk  
 Pizza Man Dan  
 Por La Mar Nursery  
 Price Management  
 ProWest Constructors  
 Raw Revolution  
 Santa Barbara Botanic Garden

Santa Barbara Inn  
 Santa Barbara Museum of Art  
 Santa Barbara Museum  
 of Natural History  
 Santa Barbara Polo &  
   Racquet Club  
 Santa Barbara Trolley  
 Sol Wave Water  
 Ben Stein

The Point Market  
 The Ultimate Escape Room -  
   Solvang  
 Toma Restaurant & Bar  
 Wheel Fun Rentals  
 Zaca Mesa Winery

*We have made every effort  
 to represent gift accurately.  
 We apologize for an errors or  
 omissions and invite you to  
 bring them to our attention  
 by calling (805) 898-2116.  
 Thank you.*



## HONOR

*Gifts were made to the Cancer Foundation in order to recognize the following individuals and groups.*

Devo	Dr. Shirley Kennedy	Kathryn Polster	Dr. W. Warren Suh
Tom Fayram	Claudia Lash	Rancheros Visitadores	Susan
Jessica Garcia	Arthur J. Merovick	Elizabeth Rand	Teddy
Heidi Heitkamp	Carolyn Merovick	Ridley-Tree Cancer Center	The Urzua Family
Dr. Bryce Holderness	Dr. Gregg Newman	Radiation Therapy Staff	Natalie Werbner
Priscilla Higgins	Gina Nisbet	Ridley-Tree Cancer Center Staff	Shanna Willner
Elizabeth Jarrard	Emily Pakulski	Janet Smith	Jan Winford
Don Jackman	The Pena Family	Rick Stich	Jeff Zamora
Dr. Fred Kass	Matt Pesendian	James Stubchaer & Family	

## IN LOVING MEMORY

*Gifts were made to the Cancer Foundation in order to recognize the following individuals and groups.*

Benjamin Aguirre	James B. Gallinatti	Soledad Morelos	Carole Sterpa
Angela Althen	Jackie Gambetta	Bob Musgrove	Vera J. Sutter
Dr. Reza Amini	Rita Gewant	Maria Neri	Raymond E. Swift
Marci Ball	Esther L. Gilbert	Charles Otey	Dr. Mananya Tantiwivat
Frank Bavaresco	Cynthia Nielsen Hadidian	Arthur Overeem	Lucia Teague
Steve Beneto	Doris Hankinson	Dr. Tom Overett	Jean Thomson
John R. Bennett	William Hankinson	Richard Padden	Patricia A. Tisdale
Frank Bermudes	Dr. Allan G. Hanretta	James Pagatpatan	Maureen Tomasetta
Louie Bertelli	Ruth Hartzman	Fausto Parisotto	Michael Towbes
Robert Blaha	H. Douglas Harvey	Richard Pena	Andrew Turner
Tom Boeddeker	Daniel E. Henderson, III	Robert F. Peterson, Jr.	Andrew J. Turner
Joseph Borris	Richard M. Herman	Margaret S. Popper	Kathryn Turner
Virginia Boris	Roger W. Higgins	Lynn S. Rabinowitz	Motome K. Van Horn
Wanda Bowman	Terrance F. Hill	Esther Reyes	Loretta Verhasselt
Rochelle Hadley Bruhn	Jerald R. Holt	Lady Leslie Ridley-Tree	Dr. Melvin D. Vogel
Bob Buehler	Carolyn Joan Davis Hooker	Jinger Freeman Robinett	David Von Wittenburg
Ruth Buehler	Bill Houde	Ronnie Robledo	Kathleen Ann Walter
Carolyn Calandro	Elizabeth McEwen Jacobs	Robert C. Rockey	Carter C. Walters
Patricia Cappel	Janet M. Jacobson	Jeanne Ross	Thomas A. Watts
Stephen J. Carney	Helen Jacobson	John Rowe	Dave Weisman
Dr. Bowdre Carswell	Ken & Jenna James	Michael Rudnick	Dr. Eric Westheimer
Claudia Castaneda	Grethe Jensen	Janet Rution	Esther Wheeler
Joyce Collins	Bert Johnson	Joseph Rution	Shelly Wilder
Roberta A. Coyne	Shyrl Johnson	Orene Savio	Peter Wollitzer
William Craig	Fran Jones	Tony Savio	Sudanon Wongwankasem
Laura J. Creasey	Marie Koutloulas	Dick Schall	William Wood
A.R. "Pete" Diamond	Louise R. Kruszenski	Phyllis Schuffer	Dr. Clyde Woods
David S. Dorsey	Carolyn S. Kyle	Eric Schuld	Ty Worsham
Chad Dreier	R. William Leslie	Susan K. Schultz	Helen Yager
James K. Dunton	Jo Little	Elizabeth Sekula	Jepp Yager
Wok Eng	Hans Loesche	Bryant Shoemaker	Vera Young
Ed Farr	Alice Furman Martin	Barbara Shuler	Eric Zahm
Virginia Farthing	Jan Freeman Martinez	Chris Signorelli	Alfred Zeller
Lis Fior	Ray Ray Martinez	Elizabeth Smith	Julia S. Zeller
Bob Firman	John B. McCarthy	Ginny Smith	Sue Zimmerman's Parents
Patricia Florentine	Michael McEwen	Michael S. Smith	Jane Zonka
Dan Foley	Susanne McEwen	Marion "Larie" Smith	
Catherine Frustere	Teri McKenzie	Richard C. Smith	

## FUNDRAISING

# Named Endowment Funds

*Named Endowment Funds require a minimum of \$100,000 to be established. The principal in a named endowment remains protected and grows over time, while annual distributions ensure Ridley-Tree Cancer Center receives a perpetual source of philanthropic support for the purpose designated by the donor.*



### **Toby Ann Parisse Memorial Educational Fund**

Richard Parisse and his three children honored their wife and mother, Toby Ann Parisse, with a memorial gift dedicated to benefiting the patients at the Ridley-Tree Cancer Center by funding continuing education for physicians, nurses and staff, an expression of gratitude to the medical teams who cared for Toby throughout her valiant 21-year battle with breast cancer. The Toby Ann Parisse Memorial Education Fund was formally dedicated in 2011.



### **Arthur J. Merovick Endowment for Patient Assistance**

To honor Art Merovick's extraordinary contributions to the Cancer Foundation as its Director of Development for 17 years, the Cancer Foundation Board of Trustees unanimously approved the creation of the Arthur J. Merovick Endowment for Patient Assistance and a \$500,000 match from the general endowment to provide financial assistance to patients with documented need for medical services. A generous gift of \$200,000 from the Merovick Family launched the fund.



### **Elizabeth McEwen Jacobs Endowment Fund**

The Elizabeth McEwen Jacobs Endowment Fund is dedicated to medical or scientific research related to genetic cancer with primary emphasis on brain cancer, and equipment and research of brain cancers in the Tri-Counties. The fund was created in memory of Beth Jacobs by her family and friends after she lost her battle with brain cancer.

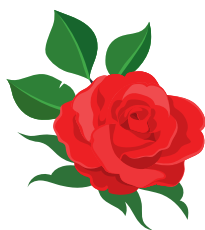

### Scott D. Smith Memorial Fund

The Scott D. Smith Memorial Fund is restricted for colorectal screening and prevention programs. The fund was created in memory of Scott Smith by his parents, Mr. & Mrs. P. Gene Smith, and their family through the donation of real estate in Fallbrook. Scott lost his battle with colon cancer and his family wanted to support early screening and detection.



### Julie Main Endowment Fund

The Julie Main Endowment Fund is restricted for wellness exercise programs for patients. Julie was a trustee of the Cancer Foundation, founder of the Well-Fit Exercise Program and instrumental in organizing the annual Cancer Center Walk/Run. The fund was created in 2009 with funds raised at The Main Event, a celebration of Julie’s life.



### Nan Cox Endowment for Lung Cancer Research

The Nan Cox Endowment for Lung Cancer Research is earmarked for lung cancer research protocols performed by the Cancer Center, often in concert with other research institutions. Created by Wilbur K. “Bill” Cox in memory of his wife Nancy Clare Finch Cox (“Nan”) who was a Cancer Center patient who passed away from lung cancer in June of 2000.



### Elvira Broome Doolan Endowment Fund

The Elvira Broome Doolan Endowment Fund was funded in 1991 from the estate of Elvira Broome Doolan and is restricted for research. She was a patient at the Cancer Center and her husband, Jerome Doolan, was a trustee.

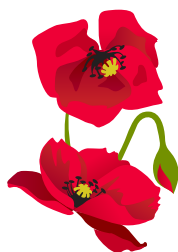

### Mary Solis Fund for Oncology Social Work

The Mary Solis Fund for Oncology Social Work was created in recognition of Mary’s 34 year career in oncology social work at the Cancer Center. Proceeds support the programs and services that ensure psychological, social and financial stresses associated with the diagnosis and treatment of cancer are addressed.

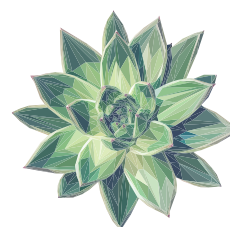

### Thomas H. Weisenburger, MD Fund

The Thomas H. Weisenburger, MD Fund was established to recognize Dr. Weisenburger’s retirement in 2012 after 28 years of service at the Cancer Center of Santa Barbara. Proceeds support the education of medical personnel and the acquisition of radiation oncology equipment.



## 2022 FINANCIALS

# Our Collective Impact

	Without Donor Restrictions	With Donor Restrictions	Total
<b>REVENUE, GAINS &amp; OTHER SUPPORT</b>			
Contributions	\$1,657,783	\$18,310,918	\$19,968,701
Change in Value of Remainder Trusts	—	\$651,447	\$651,447
Investment Income, net	\$6,960,460	\$2,586,120	\$9,546,580
Other Income	\$1,039,670	—	\$1,039,670
Reclassifications & Releases from Restriction	\$9,260,576	\$9,260,576	—
Total Revenue, Gains, Other Support	\$ 4,997,569	\$5,812,775	\$10,810,344
<b>EXPENSES</b>			
Grants	\$3,308,406	—	\$3,308,406
Grantmaking and Direct Program	\$1,849,708	—	\$1,849,708
Administrative	\$457,126	—	\$457,126
Philanthropic Services	\$621,821	—	\$621,821
Total Expenses	\$6,237,061	—	\$6,237,061
<b>CHANGE IN NET ASSETS</b>	\$1,239,492	\$5,812,775	\$4,573,283
<b>NET ASSETS, JANUARY 1</b>	\$105,665,131	\$32,396,643	\$138,061,774
<b>NET ASSETS, DECEMBER 31</b>	\$104,425,639	\$38,209,418	\$142,635,057

# Our Standards

## ACCOUNTABLE

The Cancer Foundation of Santa Barbara voluntarily submits to an annual financial audit by an independent accounting firm. Financial statements are presented in accordance with generally accepted accounting principles.

## ETHICAL

The Cancer Foundation of Santa Barbara issues an annual attestation letter provided by an independent accounting firm that bears witness to our expenditures.

## EFFICIENT

The Cancer Foundation of Santa Barbara ensures all fundraising efforts clearly portray the purpose of the funds to be raised and all contributions received are used for those specific purposes.

## INTEGRITY

The Cancer Foundation of Santa Barbara requires all board members and employees to abide by a conflict of interest policy that encourages high standards of ethics and integrity.

## SECURE

The Cancer Foundation of Santa Barbara protects the privacy of our donors by not marketing our mailing list.

## TRUSTWORTHY

The Cancer Foundation of Santa Barbara posts IRS Form 990 on [www.guidestar.org](http://www.guidestar.org) annually and we invite your review.



## ASSETS

Cash & Equivalents	\$1,835,415
Investments	\$57,803,755
Receivables	\$20,641,012
Beneficial Interests in Trusts	\$3,900,406
Property & Equipment, net	\$58,514,096
Other Assets	\$433,308
<hr/>	
<b>Total Assets</b>	<b>\$143,127,992</b>

## LIABILITIES & NET ASSETS

<b>Total Liabilities</b>	\$492,935
<b>Net Assets</b>	
Without Donor Restrictions	\$104,425,639
With Donor Restrictions	\$38,209,418
<b>Total Net Assets</b>	\$142,635,057
<hr/>	
<b>Total Liabilities &amp; Net Assets</b>	<b>\$143,127,992</b>

# Board of Trustees

*The volunteer Board of Trustees of the Cancer Foundation of Santa Barbara focus exclusively on fulfilling the Foundation's cancer focused mission: to ensure superior cancer care for all residents of Santa Barbara County regardless of means.*

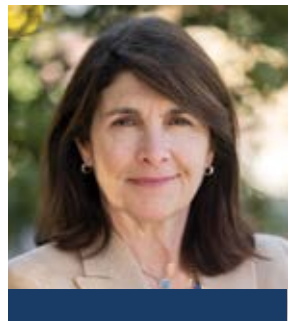
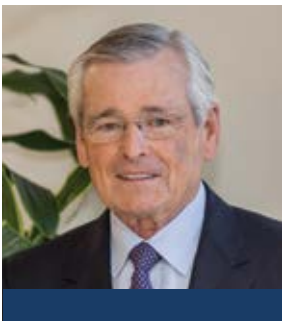
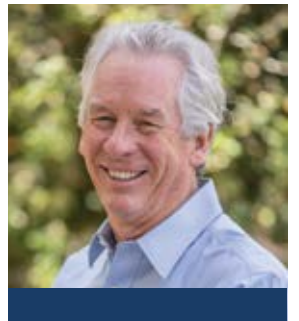
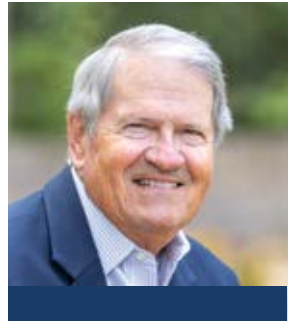

## EMERITUS TRUSTEES

Brier Turpin Allebrand  
Brent Anderson  
Denny Bacon  
Philip L. Bernstein  
Edward Birch, PhD  
Sue Birch  
Hugh M. Boss  
David Bradford, MD  
Les Charles  
C. Michael Cooney  
Shane Cotter, MD, PhD  
Beverlye Hyman Fead  
James H. Jackson

Morrie Jurkowitz  
Fred Kass, MD  
William Kimsey  
Ronald Latimer, MD  
Arthur J. Merovick  
Tim Metzinger  
Gene I. Miller  
Robert W. Olson, MD  
Joel Rothman, PhD  
Kimberly Schizas  
Janet Smith  
Tom Weisenburger, MD, FACR

*“As we look to the future, the Cancer Foundation is committed to continuing its vital funding of supportive care programs and clinical research for all cancer patients in our community, thereby ensuring that patients have the necessary tools and resources as they journey with, through and beyond cancer.”*

— **Steve McHugh**, Chair, Board of Trustees



## Staff



**Lori Willis**  
Executive Director



**Stephanie Carlyle**  
Director of Philanthropy  
and Administration



**Hannah Karlsrud**  
Digital Communications  
Assistant

*Photos by Eric Isaacs/EMI Photography, the BookWorms, Monie Photography, Patrick Price, Fritz Olenberger*





601 West Junipero Street

Santa Barbara, CA 93105

(805) 898-2116

[info@cfsb.org](mailto:info@cfsb.org)

[f](#) [@](#) [in](#) [t](#) @cancerfoundationsb

[www.cfsb.org](http://www.cfsb.org)