

2021 ANNUAL REPORT

MOVING FORWARD



Contents

Ensuring Excellence in Cancer Care	1
Cancer Foundation of Santa Barbara	2
Cancer Foundation 2021 Highlights	3
Named Endowment Funds	4
Celebrating 10 Years of the Toby Ann Parisse Memorial Education Fund	4
Stepanek Legacy Society	5
Supporting Superior Cancer Care – Jean Nell’s Story	5
Funds Raised by Cancer Foundation	6
Grants Made to Ridley-Tree Cancer Center	7
Ridley-Tree Cancer Center Programs and Services Funded by Cancer Foundation	8
Grants Made to Other Local Organizations	11
Cancer Foundation Events	12
Construction Update	13
Ridley-Tree Cancer Center 2021 Year in Review	14
Ridley-Tree Cancer Center Physicians	16
The Force of Friendship – Emmy Savenelli’s Story	18
Ridley-Tree Cancer Center Medical Services	19
Lifetime Giving	20
Donor Acknowledgment	21
In Honor, In Memory	25

Dear Donors and Friends,

As this publication goes to print, a little more than two years since the pandemic first began, we are filled with hope as the city, state and nation have relaxed the mandates and restrictions we have observed for the past two years. The **Cancer Foundation of Santa Barbara** and the **Ridley-Tree Cancer Center** began 2021 with the expectation that we would slowly resume normal activities. Instead, we modified many of our plans to deal with the surging COVID-19 variants in order to protect our patients and our community.

The **Barbara Ireland Walk and Run** as well as the **Cancer Center Walk/Run** were once again held virtually. Participants still rallied to support both of these events, walking on their own or with small groups, to raise essential funds to support **Wellness and Supportive Care Programs**. The **Community Lectures Program**, co-sponsored by the Cancer Foundation and Ridley-Tree Cancer Center, remained committed to providing important health information by making pre-recorded lectures available online. The educational information presented by the speakers allowed viewers to enhance their knowledge on a variety of topics, including Mindfulness Meditation in Cancer Care; Breast Radiology and Pathology: Behind the Scenes of Breast Cancer Care; and Cognitive Behavioral Therapy: Addressing Unhelpful Thought Patterns through the Cancer Journey. Our oncologists and medical providers utilized **Telehealth** appointments and consultations in the interest of protecting vulnerable patients.

Despite the challenges posed by the ongoing pandemic, our organizations were able to move our shared vision forward – creating a comprehensive cancer center serving the needs of patients on the Central Coast. Construction continued on a number of projects that will further enhance cancer care. Much of the Foundation’s efforts in 2021 focused on the Cancer Center’s **Nuclear Medicine Department**, located on the ground floor of Cottage Hospital. Work on a new lobby, treatment and office spaces, along with a new hot lab, will ensure the same welcoming look and feel found in the newly-constructed Ridley-Tree Cancer Center down the street. Photos and details of some of these projects can be found inside these pages. In 2020, the Foundation announced it would purchase and install a state-of-the-art **PET/CT machine** within the Nuclear Medicine Department, which will upgrade the technology from analog to digital. Completion of this project is expected during 2022. Additionally in 2021, the Board of Trustees of the Foundation elected to finance the upgrade of the **SPECT/CT equipment**, and work will commence later this year on this exciting new technological advancement.

The generous support we receive from the community is a testament to the thoughtful and compassionate care the physicians, nurses, supportive care team and staff provide to each patient. We thank you for helping us to further our mission as we work to care for and support all residents who face a diagnosis of cancer. ●



Michael Cooney, Lori Willis, Dr. Kurt Ransohoff and Matt Baumann

Lori Willis
Executive Director
Cancer Foundation
of Santa Barbara

Michael Cooney
Board Chair
Cancer Foundation
of Santa Barbara

Kurt N. Ransohoff, MD, FACP
CEO and Chief Medical Officer
Sansum Clinic

Matt Baumann, MBA
Vice President of Oncology
Ridley-Tree Cancer Center

CANCER FOUNDATION
of SANTA BARBARA



Ridley-Tree Cancer Center

Ensuring Excellence in Cancer Care

The **Cancer Foundation of Santa Barbara** was founded in 1949 on a promise – a promise that continues today – to provide the highest quality of cancer care to everyone in the Santa Barbara community, regardless of means.

When **Lillian Taylor Converse** was diagnosed with cancer, she had to travel to Los Angeles for her treatments. Though she knew there was little chance of her own recovery, she had a strong desire to help others with the disease, so her husband, **Elisha Converse**, provided a generous gift to purchase a one-million-volt x-ray machine to establish the Cancer Foundation. Lillian's physician, **Dr. Henry Ullmann**, was able to treat cancer patients in Santa Barbara, which established the community as the leading provider of cancer care on the Central Coast.

The generosity exhibited by the Converse family has grown into a community tradition with a 73-year history of advancing the diagnosis, treatment, prevention and cure of cancer for all patients in our community. Today the physicians and staff of the **Ridley-Tree Cancer Center** assist those on the journey with, through and beyond cancer, while the Cancer Foundation maintains its singular focus on fundraising and grant making in support of this important work.

As the leaseholder and largest annual donor to the Ridley-Tree Cancer Center, the Cancer Foundation commits a minimum of 85% (up to 100%) of the proceeds from its endowment and fundraising efforts to support cancer diagnosis, treatment, research, technology and support programs at the Ridley-Tree Cancer Center. The remaining 15% may be used to support cancer related programs in Santa Barbara County. Historically, these have included oncology bench research at UCSB and pediatric cancer research at Cottage Hospital. All Foundation proceeds must be used to support cancer care in our community. The generous support of patients, foundations and the community together with the steadfast vision, leadership and commitment of the Foundation's Board of Trustees ensures superior cancer care is available close to home. ●

Cancer Foundation of Santa Barbara Staff



Lori Willis
Executive Director



Stephanie Carlyle
Director of Philanthropy
& Administration



Lillian Taylor Converse



Elisha Converse

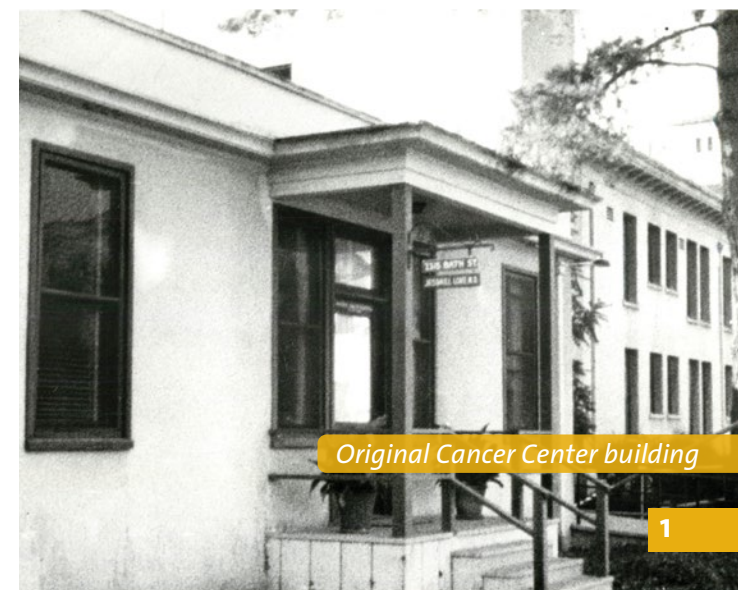

Original Cancer Center building

CANCER FOUNDATION of SANTA BARBARA

Cancer Foundation of Santa Barbara

The mission of the Cancer Foundation of Santa Barbara is to ensure superior cancer care for all residents of Santa Barbara County regardless of means.

The Cancer Foundation invests in programs, research, services, technology and facilities that aid in the prevention, diagnosis and treatment of cancer for those living in Santa Barbara County. While the vast majority of support goes to Ridley-Tree Cancer Center, the Foundation also partners with local research and support organizations.

Board of Trustees

The volunteer Board of Trustees of the Cancer Foundation of Santa Barbara provides steadfast vision, leadership and support to ensure an unwavering commitment to quality cancer care for the Central Coast.



Emeritus Trustees

Brier Turpin Allebrand
Brent Anderson
Philip L. Bernstein
Edward Birch, PhD
Sue Birch
David Bohn, DDS
Hugh M. Boss
David Bradford, MD
Les Charles
Beverlye Hyman Fead
James H. Jackson
Morrie Jurkowitz
Fred Kass, MD
William Kimsey
Ronald Latimer, MD
Arthur J. Merovick
Tim Metzinger
Steve McHugh
Gene I. Miller
Robert W. Olson, MD
Joel Rothman, PhD
Janet Smith

2021 Highlights



The Cancer Foundation welcomed **Richard Nagler, Carola Nicholson, George Tharakan** and **Katina Zaninovich** to the Board of Trustees.



The Cancer Foundation received funding through multi-year commitments from the **Florence & Laurence Spungen Family Foundation** and **Richard Gunner**, trustee of the **Dr. Howard R. Bierman and Anthony Granatelli Fund** at the **Santa Barbara Foundation**, to support the genetic counseling program at the **Ridley-Tree Cancer Center**.



The **AJM Endowment Fund for Patient Assistance**, created in honor of **Art Merovick** for his many years of service to the Foundation, **surpassed the \$3 million mark**. The need for this charitable support continues to grow and the generosity of Art's family, friends and members of our community enables patients to receive the finest cancer care, regardless of their ability to pay.



In April, outgoing Board Chair **Frank H. Foster** was recognized for his many years of service in the position and the Cancer Foundation welcomed **C. Michael Cooney** to the role.



Two Ladies Lectures were hosted by the Foundation on Zoom and featured Sansum Clinic physicians **Alexandra Rogers, MD** and **Deborah Meyers, MD**.



In conjunction with the Ridley-Tree Cancer Center, the Cancer Foundation co-sponsored four community lectures which were pre-recorded and available to the community online. Topics included **Mindfulness Meditation in Cancer Care** and **Cognitive Behavioral Therapy: Addressing Unhelpful Thought Patterns through the Cancer Journey**.

Named Endowment Funds

*Named Endowment Funds require a minimum of \$100,000 to be established. The principal in a named endowment remains protected and grows over time, while annual distributions ensure Ridley-Tree Cancer Center receives a perpetual source of philanthropic support for the purpose designated by the donor. To learn more, contact **Lori Willis**, Executive Director of the Cancer Foundation of Santa Barbara, at (805) 898-2187.*

Toby Ann Parisse Memorial Education Fund

Richard Parisse and his three children honored their wife and mother, Toby Ann Parisse, with a memorial gift dedicated to benefitting the patients at the Cancer Center by funding continuing education for physicians, nurses and staff, an expression of gratitude to the medical teams who cared for Toby throughout her valiant 21-year battle with breast cancer. The **Toby Ann Parisse Memorial Education Fund** was formally dedicated in 2011.

Arthur J. Merovick Endowment for Patient Assistance

To honor Art Merovick's extraordinary contributions to the Cancer Foundation as its Director of Development for 17 years, the Cancer Foundation Board of Trustees unanimously approved the creation of the **Arthur J. Merovick Endowment for Patient Assistance** and a \$500,000 match from the general endowment to provide financial assistance to patients with documented need for medical services. A generous gift of \$200,000 from the Merovick Family launched the fund.

Elizabeth McEwen Jacobs Endowment Fund

The **Elizabeth McEwen Jacobs Endowment Fund** is dedicated to medical or scientific research related to genetic cancer with primary emphasis on brain cancer, and equipment and research of brain cancers in the Tri-Counties. The fund was created in memory of Beth Jacobs by her family and friends after she lost her battle with brain cancer.

Elvira Broome Doolan Endowment Fund

The **Elvira Broome Doolan Endowment Fund** was funded in 1991 from the estate of Elvira Broome Doolan and is restricted for research. She was a patient at the Cancer Center and her husband, Jerome Doolan, was a Trustee.

Celebrating 10 Years of the Toby Ann Parisse Memorial Education Fund

In 2011, **Richard Parisse** and his three children honored their wife and mother, **Toby Ann Parisse**, with a gift dedicated to benefitting the patients at the Cancer Center by funding continuing education for physicians, nurses and staff. The **Toby Ann Parisse Memorial Education Fund** was established to express their gratitude to the organization's medical teams that cared for Toby throughout her valiant 21-year battle with breast cancer.

Toby was a strong supporter of education and an art educator whose teaching extended to all aspects of life. Her love of learning

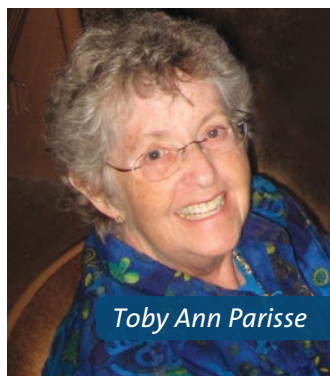

Toby Ann Parisse

Julie Main Endowment Fund

The **Julie Main Endowment Fund** is restricted for wellness exercise programs for patients. Julie was a Trustee of the Cancer Foundation, founder of the Well-Fit Exercise Program and instrumental in organizing the annual Cancer Center Walk/Run. The fund was created in 2009 with funds raised from the Main Event, a celebration of Julie's life.

Nan Cox Endowment for Lung Cancer Research

The **Nan Cox Endowment** is earmarked for lung cancer research protocols performed by the Cancer Center, often in concert with other research institutions. The fund was established by Wilbur K. Cox ("Bill") in memory of his wife Nancy Clare Finch Cox ("Nan") who was a Cancer Center patient who passed away from lung cancer in June of 2000.

Scott D. Smith Memorial Fund

The **Scott D. Smith Memorial Fund** is restricted for colorectal cancer screening and prevention programs. The fund was created in memory of Scott Smith by his parents, Mr. & Mrs. P. Gene Smith, and their family through the donation of real estate in Fallbrook, CA. Scott lost his battle with colon cancer and his family wanted to support early screening and detection.

Mary Solis Fund for Oncology Social Work

The **Mary Solis Fund for Oncology Social Work** was created in recognition of Mary's 34-year career in oncology social work at the Cancer Center. Proceeds support the programs and services that ensure psychological, social and financial stresses associated with the diagnosis and treatment of cancer are addressed.

Thomas H. Weisenburger, MD Fund

The **Thomas H. Weisenburger, MD Fund** was established to recognize Dr. Weisenburger's retirement in 2012 after 28 years of service at the Cancer Center of Santa Barbara. Proceeds support the education of medical personnel and the acquisition of radiation oncology equipment. ●

propelled her family to create this fund which allows **Ridley-Tree Cancer Center** personnel to attend conferences, lectures and other educational opportunities to improve the clinical care of oncology patients by providing the highest quality of cancer care. Enabling those who care for patients in our community to continually enhance their knowledge and skills in the ever-progressing field of oncology, the Toby Ann Parisse Memorial Fund has awarded 103 staff educational grants since its inception. ●

The Elaine & Edward Stepanek Legacy Society

The Elaine & Edward Stepanek Legacy Society honors donors who have chosen to support Ridley-Tree Cancer Center by including the Cancer Foundation of Santa Barbara in their will, living trust or other planned agreements.

Peter & Rebecca Adams	Joanne & Bob Bouslough	Janice Bahler Fitzgibbons	Ms. Alvah M. Kaime*	Mrs. Kathleen Mayes*	Ms. Penny Ridgeway*	The Strand Family*
Mr. & Mrs. William H. Allaway*	Barbara L. Brown	Joanne S. Freeman	Mr. & Mrs.* Herbert Kendall	Patricia A. McCormack	Lady Leslie Ridley-Tree	Sue & Scott Suttner
Christina Allison*	Mr. & Mrs. Dean Brown*	Richard E. Freeman*	Mr. & Mrs. Richard Kickliter	Mr. & Mrs. Arthur J. Merovick	John & Janeanne Rinaldi	Susan Taylor
Mrs. Karine Anderson	Ms. Helen J. Brown*	Catherine H. Gainey*	Mr. & Mrs. William L. Kimsey	Mrs. Jane Merovick*	Mr. Timothy K. Ross	Mr. Gerald S. Thede
Anonymous (7)	Barbara Burket & Bob Hodges*	Mario M. Gonzales*	Henry & Heidi Kirkwood	Janet Millar	Mr. & Mrs. William Samson*	Dr. & Mrs. H.T. Thoreson
Denny & Bitsy Bacon	Mr. Karl & Dr. Katherine Burrelsman	Mr.* & Mrs. George C. Goranson	Mrs. Gregorio Kogan*	Dennis & Soledad* Morelos	Rodney Sangster & Rebecca Morrison	Mr. & Mrs. James A. Tilton
Ms. Jeano Bailard*	Les & Zora Charles	Mr. & Mrs. Ronald Green	Mr. Otto Korntheuer*	Jean M. Nell*	Mr. & Mrs. Daniel A. Sattler*	Susana Lee Udden
Mr. & Mrs. William J. Bailey*	Robert & Janice Contons	Anna & David Grotenhuis	Ms. Mary Ann Kriebel*	Margaret F. Nelson*	Richard* & Maryan Schall	Jean & Davis H. Von Wittenburg
Mr.* & Mrs. Eugene C. Baum	Greg R. Corso	Mr. & Mrs. John Haigh*	Shirley & Seymour Lehrner	Gary & Anna Nett	Kathleen D. Schepanovich	Ms. Jennifer Wells
Dr.* & Mrs. Richard A. Baum	Mr. John L. Courtois*	Ms. Lorraine S. Hansen	Chris & Mark Levine	Mr. & Mrs. Joseph G. Noh*	Mr. & Mrs. Rick Scott	Frank* & Parm Williams
Carolyn M. Bedard*	Mr. Lloyd E. Cox, Jr.*	Ms. Eva P. Harris*	Mr. & Mrs. Thomas N. Lewis*	Mr. Austin H. Peck, Jr.*	Mr. & Mrs.* Peter Simeth	Mr. Otis Williams*
Betsy Bertero*	Linda Crabtree-Reed	Mr. Byron Haskin*	Mr.* & Mrs. Jim Lindsey	Nancy Ann Peschek	Judge & Mrs. C. Douglas Smith*	Ms. Marie A. Wolford*
Jack & Marguerite Bianchi	Tom & Nancy Crawford	Vicki & Bob Hazard	Julie Lopp	Barbara Pieters	David & Carolyn Spainhour	
Mr. D. Craig Bigelow*	Mr. Michael Daly	Ms. Yvonne Baker Heltman*	Barbara S. & Robert Stanley MacLean*	Mr. Mickey M. Plaut	Mack & Judy Stanton*	
Mr. Joe Bleckel*	Mr. Wallace T. Drew*	Grethe* & Henning Jensen	Ms. Fatemah Marshall	Cherry Post	Charles & Patricia Stevens*	*deceased
Hugh & Kelly Boss	Ms. Jan Everote	Kenneth & Frances Jewesson		Mr. & Mrs. Hal Rich*	Mr. Charles Storke*	

Supporting Superior Cancer Care

Despite her 96 years, **Jean Nell** remained young at heart until her passing in February 2021, just shy of her 97th birthday on Valentine's Day. Living among 400 college students at Beach City near Santa Barbara City College for decades, she believed that living among the students kept her feeling youthful.

Following a move from Chicago with her late spouse **Richard Nell**, who predeceased her in 1994, Jean resided in Santa Barbara for more than 30 years. She volunteered and supported nearly 50 non-profit organizations through her trust, including those with which she volunteered and whose services she utilized. A member of the **Cancer Foundation's Elaine & Edward Stepanek Legacy Society** since 2017, her decision to leave a portion of her estate to the **Cancer Foundation of Santa Barbara** stemmed from the loss of her sister to ovarian cancer and her desire to help others battling the disease.

If you have remembered the Cancer Foundation of Santa Barbara in your estate plans, like Jean Nell, please let us know so that we can recognize your support and say thank you. Please contact **Lori Willis**, Executive Director of the Cancer Foundation, at **(805) 898-2187** for more information. ●



Jean Nell

Accountable

The Cancer Foundation of Santa Barbara voluntarily submits to an annual financial audit by an independent accounting firm. Financial statements are presented in accordance with generally accepted accounting principles.

Ethical

The Cancer Foundation of Santa Barbara issues an annual attestation letter provided by an independent accounting firm that bears witness to our expenditures.

Efficient

The Cancer Foundation of Santa Barbara ensures all fundraising efforts clearly portray the purpose of the funds to be raised and all contributions received are used for those specific purposes.

Integrity

The Cancer Foundation of Santa Barbara requires all board members and employees to abide by a conflict of interest policy that encourages high standards of ethics and integrity.

Secure

The Cancer Foundation of Santa Barbara protects the privacy of our donors by not marketing our mailing list.

Trustworthy

The Cancer Foundation of Santa Barbara posts IRS Form 990 on www.guidestar.org annually and we invite your review.

Platinum
Transparency
2022

Candid.

Funds Raised by Cancer Foundation

Gifts Received

Designation	2021	2020
General Support	\$899,718	\$787,298
Capital Projects/Ridley-Tree Building	\$578,437	\$2,668,748
Clinical Research	\$161,951	\$192,822
Patient Assistance	\$31,721	\$69,385
Endowment	\$1,037,530	\$632,180
Patient Navigation	\$33,156	\$91,918
Oncology Supportive Care/Genetics/Wellness/ Community Health/Oncology Nutrition	\$396,946	\$442,112
Equipment	\$129,657	\$1,022,750
Event Sponsors	\$5,510	\$8,200
Other	\$1,000	\$1,375
Total	\$3,275,626	\$5,916,788

All figures represent unaudited funds collected; no pledges are included.



Grants Made to Ridley-Tree Cancer Center

In 2021, the Cancer Foundation committed proceeds from its endowment and fundraising efforts to support cancer diagnosis, treatment, research, technology and support programs at **Ridley-Tree Cancer Center**.

Program	Annual Grant
Community Health	\$61,332
Education & Resource Library	\$62,825
Genetic Counseling	\$294,537
Oncology Nutrition	\$226,699
Patient Assistance & Charity Care	\$192,379
Patient Navigation	\$514,410
Clinical Research	\$611,058
Social Services	\$346,507
Staff Education	\$24,816
Wellness	\$150,541
Acupuncture	\$50,000
Scalp Cooling	\$50,000
Miscellaneous	\$41,592
Total	\$2,626,696



Ridley-Tree Cancer Center Lobby and Resource Library

Ridley-Tree Cancer Center Programs and Services Funded by the Cancer Foundation of Santa Barbara

Clinical Research



Ridley-Tree oncologists work with the Clinical Research department to provide patients with access to clinical trials available at leading cancer and academic centers around the world. In 2021, the department guided 59 patients on clinical trials, including opening 13 new studies. Additionally, the department prepared to open trials in radiation oncology and nuclear medicine in 2022.

Top Cancer Types in Trials:



Genetic Counseling



The Genetic Counseling program offers hereditary cancer risk counseling to help individuals with a personal and/or family history of cancer. Our licensed genetic counselors conduct genetic risk assessments and coordinate genetic testing to help patients and their families better understand and manage their cancer risk. Telehealth has improved scheduling flexibility for patients and extended family members located out of town.

672 Patients were seen for hereditary cancer risk counseling

568 Patients pursued genetic testing and follow-up genetic counseling

Community Health



The Community Health program contributes to educating and supporting the Santa Barbara community in cancer prevention and cancer screening activities. In 2021, activities included partnering with United Way's Fun in the Sun program and participating in a community-wide effort to measure and address the decrease in mammography appointments due to the Pandemic.

312 Youth attended United Way's Fun in the Sun program virtually, which included our Raising Awareness Yields Sun Safety (RAYS) youth skin cancer prevention program

39 Symptomatic patients received diagnostic colonoscopies

23 Adults attended Cancer Screenings: How to Protect Yourself and Your Family, bilingual webinar hosted in partnership with Cottage Hospital to educate the community about current cancer screening guidelines

Patient navigators guide patients and their families through their cancer journey. Acting as a liaison between patients and their healthcare providers, navigators reduce barriers, identify helpful resources and assist with transitions of care. In 2021, the team increased the number of patients they served by 7%.

1,682 Unique patients assisted by Patient Navigation team

13,773 Patient encounters with Patient Navigation team



The Oncology Nutrition program helps improve the nutritional status of patients which can result in fewer treatment interruptions, side effects, unplanned hospitalizations, as well as improve quality of life. Additionally, the program educates cancer survivors about lifestyle choices that positively impact survivorship. In 2021, the department welcomed a third nutritionist and experienced a 6% increase in patients served.

1,199 Unique patients received nutrition assistance

4,966 Total patient encounters with the Oncology Nutrition department



The Oncology Social Work team helps patients address psycho-social challenges through counseling, support groups, crisis and stress management, as well as assistance with housing, disability benefits, insurance, transportation and financial aid. In 2021, the department responded to a continued increase in referrals for emotional and financial support, and transportation assistance due to the Pandemic.

1,964 Unique patients served by the Oncology Social Work team

\$1,098,867 Free medications secured by the Oncology Social Work team



Acupuncture Program //



The Acupuncture program provides patients with acupuncture for management of symptoms including pain, neuropathy, nausea, fatigue and anxiety. In 2021, the program experienced a 30% increase in patients served with referrals coming from our medical and radiation oncologists, and the palliative care and supportive care teams.

99 Unique patients received Acupuncture

772 Total Acupuncture visits

Wellness Programs ♯



Our Wellness Programs help patients take an active role in their health, resulting in a calmer mind, a healthier body and a renewed capacity to cope. A wide range of classes, including yoga, meditation, painting and more, are offered free-of-charge to patients and their caregivers. In 2021, our programs continued in virtual format and many instructors created new online videos to supplement their recurring classes.

240 Unique patients attended Wellness programs

3,500 Total attendees in Wellness programs

Resource Library & Educational Programming

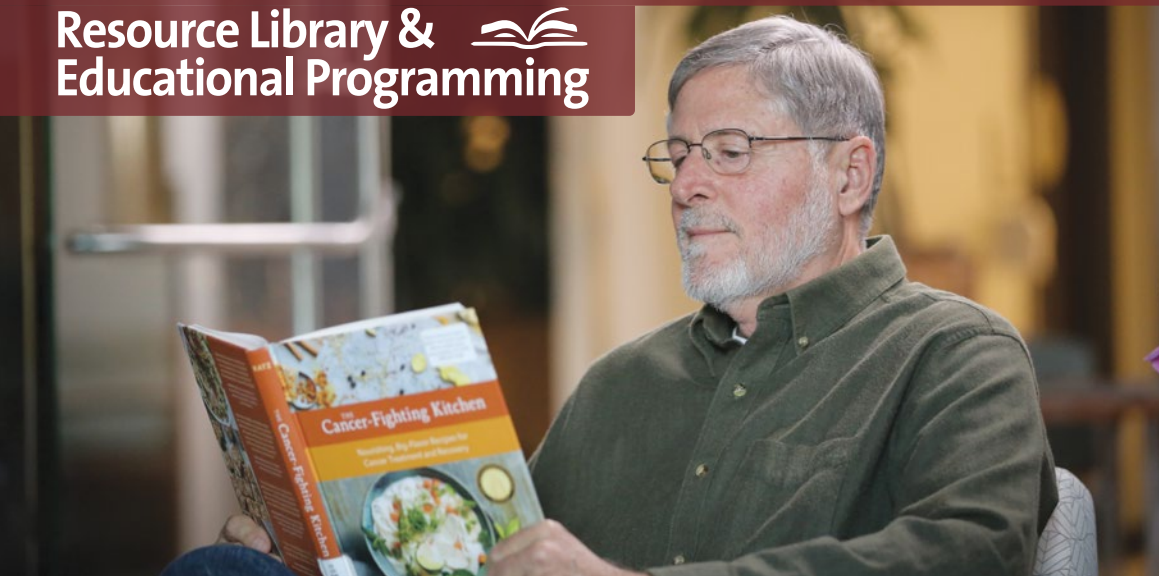





The Resource Library provides research assistance and comprehensive information about all aspects of cancer for patients, caregivers, staff and the community. In addition to providing services in-person, virtually and via mail in 2021, the department implemented a new online catalog, improving patron experience with searching for materials. Additionally, the library organizes free, educational programs for the public covering topics in cancer care and prevention.

456 Inquiries made to the Resource Library by physicians, patients and family members

4 Online Community Lectures delivered to the public

Grants Made to Other Local Organizations

As part of its mission, the **Cancer Foundation of Santa Barbara** supports cancer-related programs in Santa Barbara County. In 2021, these five organizations received grants:

Local Organizations Receiving Cancer Foundation Grants		Funds Granted
 Cottage Health		\$88,088
 Santa Barbara Neighborhood Clinics		\$66,000
 Teddy Bear Cancer Foundation		\$21,500
 UCSB Research Mentorship Program		\$4,500
 UCSB Camp Kesem		\$1,000
TOTAL		\$181,088

Partnership Highlight

Cottage Children’s Medical Center began with a pediatric hematology-oncology program established at **Santa Barbara Cottage Hospital (SBCH)** in 1996. The following year, Santa Barbara Cottage Hospital was accepted as a participating institution in what is now called the **Children’s Oncology Group (COG)**. COG is a cooperative group coordinating **National Cancer Institute-**sponsored protocols for pediatric malignancies.

Today, Cottage Children’s Medical Center cares for children from throughout California’s Central Coast, offering inpatient hospital care and outpatient specialty clinics. It’s hematology-oncology outpatient clinic is designated as a **Special Care Center** by the state of California. Under the direction of Board-certified Pediatric Hematologist-Oncologist **Shivani Upadhyay, MD**, Cottage Children Medical Center at SBCH has five pediatric research studies open to enrollment and 55 patients who continue on long-term follow-up. The **Cancer Foundation of Santa Barbara** is pleased to continue its support for the program’s study coordinator. ●



Growing up with cancer takes a village. Cottage patients Annie Blake (age 10) and Katy Covarrubias (age 5) are pictured here with Katy’s brother and their care team from Cottage Children’s Oncology Group, including: Melinda Littlefield, CCRP, Emma Archuleda, Shivani Upadhyay, MD, Debra Launius, RN, BSN and Isabella Zikakis.

Cancer Foundation Events 2021





Barbara Ireland Walk & Run for Breast Cancer

Despite not being able to gather in person again in 2021, the **Barbara Ireland Walk/Run** went on virtually! Participants had the opportunity to complete one, two, three, four or all five distances, including the 1 Mile Shamrock Shuffle; 5K Leprechaun Leap; 5 Mile Happy St. Paddy; 10K Irish Jig; and the 15K Pot of Gold, on a course of their choosing – in their neighborhood, on a trail or at the beach. **\$31,865 was raised by 125 participants** to support breast cancer research, genetic counseling and patient navigation services at Ridley-Tree Cancer Center. This year the Pink Ribbon Trophy was presented to **Save 2nd Base!** for raising the most money with additional recognition given to the Largest Team, **SBGAL**; Best Quaranteam, **Jamie's Team**; Social Media Influencer **Heidi Heitkamp**; Best Costume, **Karen Barteld**; and Best Finish Line, **Angie Au**. This event was established by Barbara Ireland upon the passing of a dear friend to breast cancer in 2000. To date, **more than \$900,000 has been raised** through this event.



If you are interested in hosting an event, please contact us. We would be delighted to assist you with publicity and social media to help support your efforts. (805) 898-2116

Visit our social media pages on Facebook and Instagram to see our virtual content as well as the Cancer Center Walk/Run video celebration.

 [Facebook.com/cancerfoundationsb](https://www.facebook.com/cancerfoundationsb)
 [instagram.com/cancerfoundation](https://www.instagram.com/cancerfoundation)



Cancer Center Walk/Run

For the second year in a row, the annual **Cancer Center Walk/Run** went virtual. Held in October, the 5K and 10K event had **212 individuals** take part, **raising more than \$97,000**. During the first half of the month, participants were invited to walk, run, skip and jump and upload their time to our virtual leader board. Cancer survivor and Ridley-Tree Cancer Center staff member **Jennifer Blankenbeckler** was posthumously presented with the 2021 **Julie Main Inspiration of Hope Award**, given to an inspiring cancer patient who exemplifies courage, perseverance and hope. The **Miracle Chefs** had the largest team with 28 participants and **Julie Main's Team**, led by Julie's sister **Lori Harris**, raised the most money, bringing in **more than \$16,180**. Julie Main's Team also earned the prestigious **Silver Cup**, awarded to the team who raises the most money per person. For the first time this year, the Cancer Foundation recognized participants who have been with us from the start, and those who just joined the Walk/Run for the first time, by holding a special drawing based on the number of years they have participated in the event. Since its inception in 1992, the Walk/Run has **raised over \$4 million** towards the Clinical Research Program and the Oncology Supportive Care Programs at Ridley-Tree Cancer Center.



Construction Update

Whether strolling down the street next to the **Wolf Education & Training Center** or walking the halls of the **Nuclear Medicine** department on the ground floor of **Cottage Hospital**, you may have heard the hammers and seen the construction activity. **The Cancer Foundation of Santa Barbara** has been busy ensuring state-of-the-art care for our community and completing the master plan in conjunction with the construction of the **Ridley-Tree Cancer Center**. Two historical buildings on our campus were renovated over the last 21 months, resulting in four residential units.

Additionally, the Cancer Foundation wanted to ensure the same warm and welcoming space and cutting-edge technology that is available at the Ridley-Tree Cancer Center was also available in the **Nuclear Medicine department** at the Cancer Center located on the ground floor of Cottage Hospital. Work to create a new lobby and patient treatment rooms in this space is nearly complete, and in 2021 the Foundation embarked on a new project to construct and install a digital **PET/CT scanner**. Simultaneously, and as a result of the Cottage Hospital seismic retrofit, it was necessary to relocate the Nuclear Medicine department's hot lab, a specially designed room for storing and preparing radioactive medicines. Following delays related to the Pandemic, the project has passed inspection and is now used by staff. The Foundation contributed more than **\$2.3M** towards construction projects in 2021. ●



PET/CT by GE Healthcare

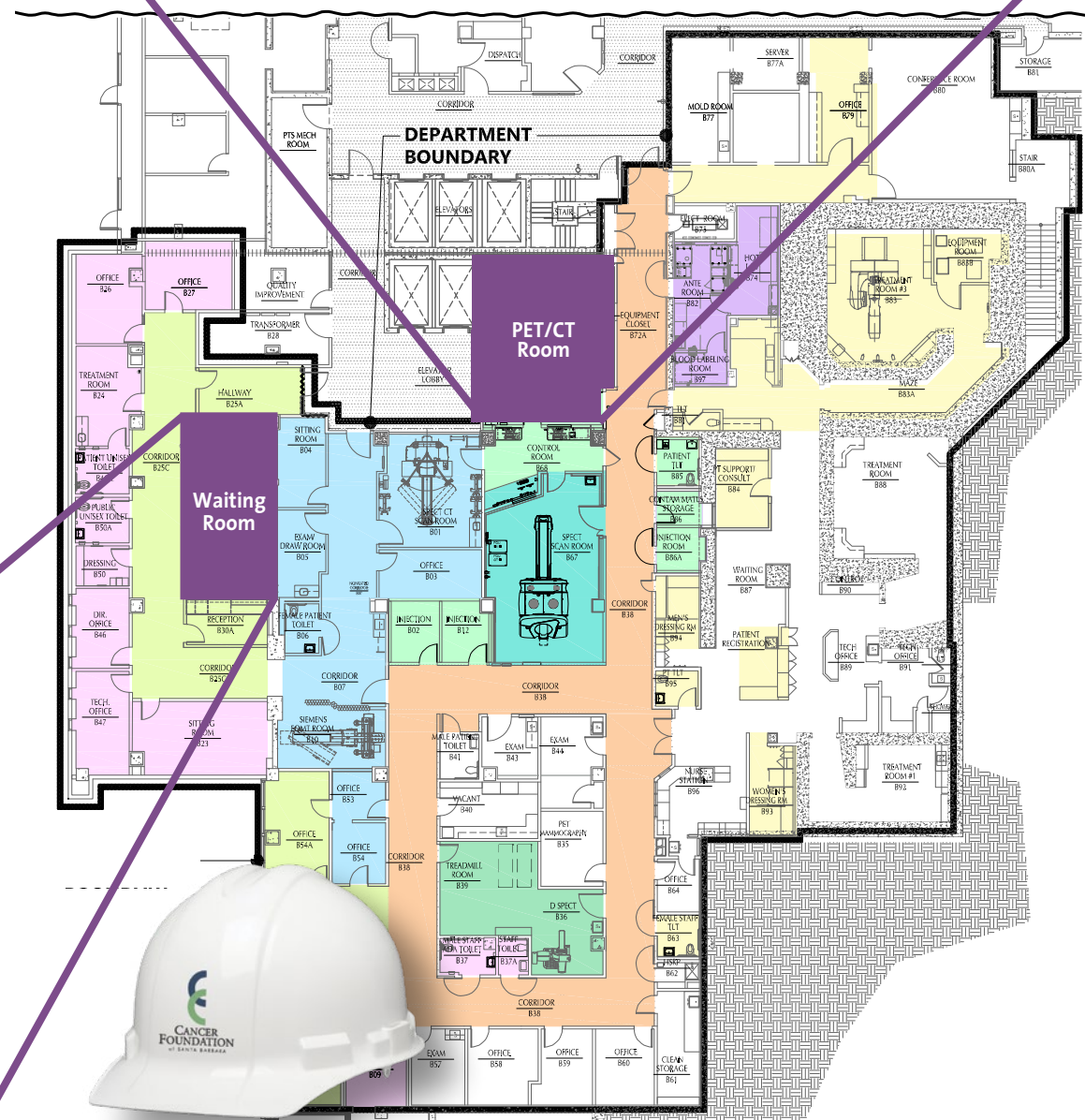

Nuclear Medicine



Modernized reception area

Residential Cottages

Four newly remodeled units along West Junipero Street.

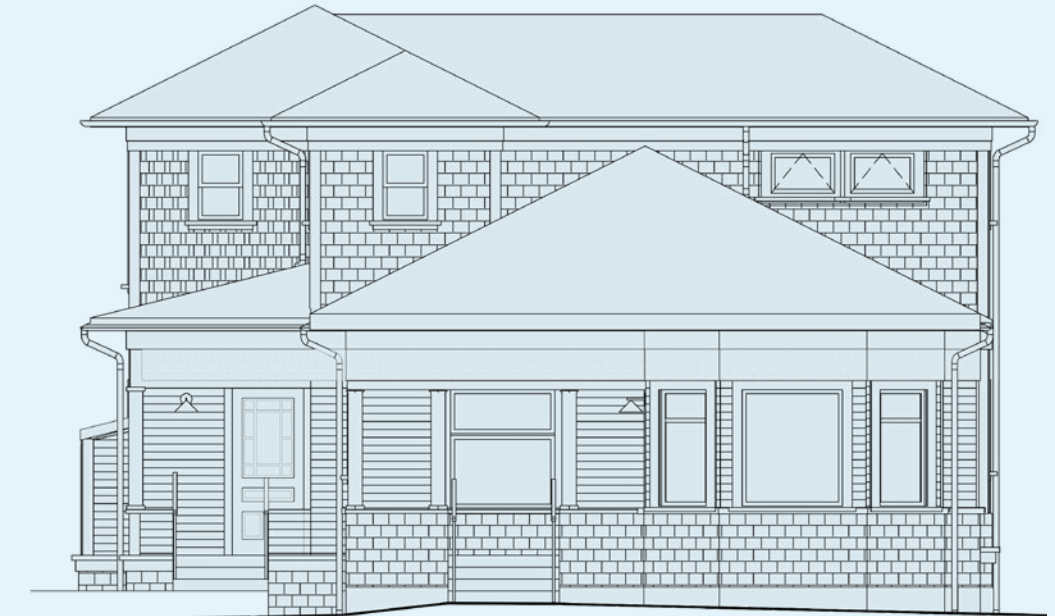

519 W. Junipero



525 W. Junipero



Ridley-Tree Cancer Center

2021 Year In Review

Ridley-Tree Cancer Center's team of highly-trained and compassionate physicians and staff care for patients with the most advanced surgical, medical and radiation oncology treatments. Through the use of cutting-edge technology, global clinical trials, and research-based supportive care and wellness programs, we provide our patients with every opportunity for successful treatment and recovery.

Strength in Numbers

Cancer Cases by Tumor Type

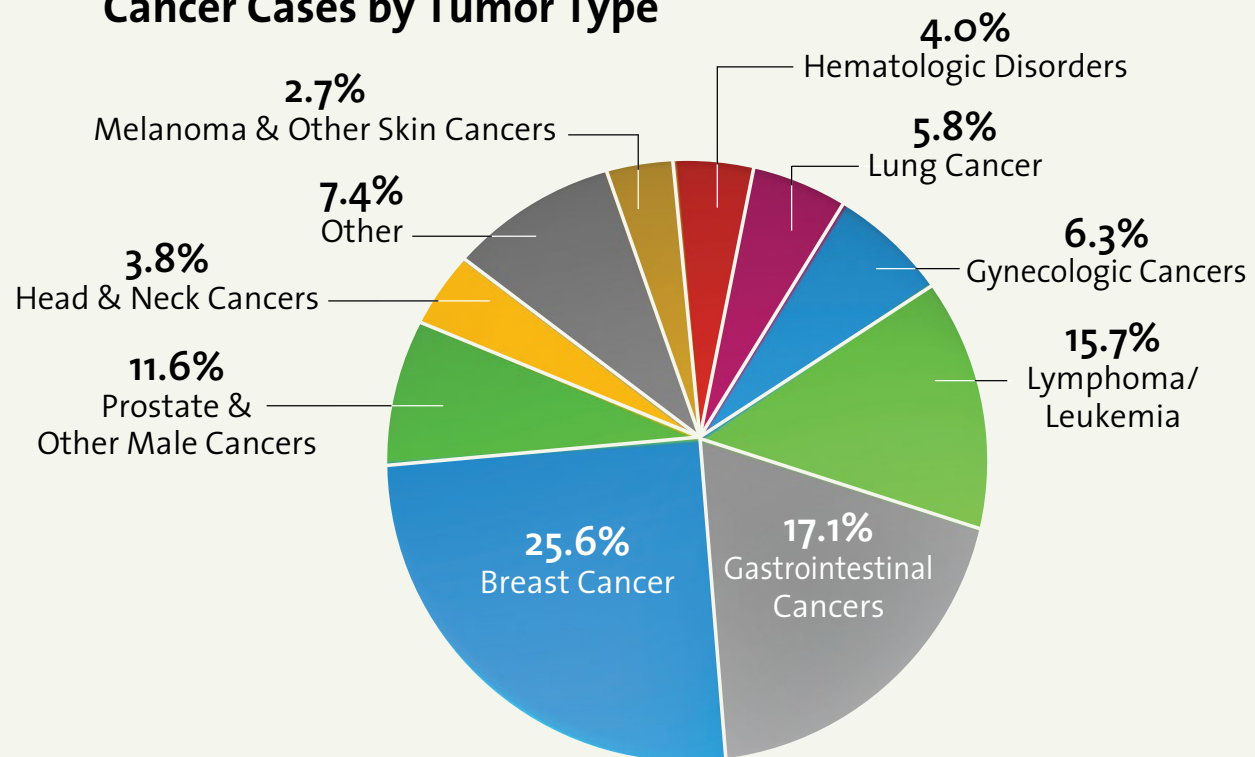

12,477 *Unique patients*

66,256 *Total visits*

65 *Average age*

59 *Active clinical trials*

A Year of Growth



Our fight against cancer continued as we experienced significant growth in **patient volume**, including: **28% increase in surgical oncology**, **9% increase in radiation oncology**, **22% increase in nuclear medicine** and **50% increase in palliative care**.



The Medical Oncology Department welcomed **April Kennedy, MD**, **Maira Campos, MD**, **Jessica Davis, NP** and **Kristin DeHahn, NP-C**.

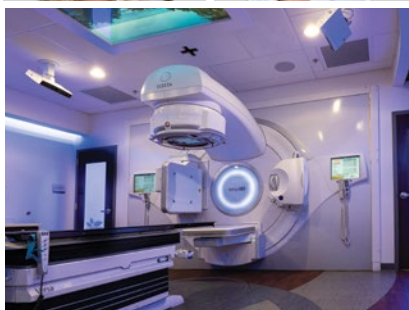

Radiation oncologist **Justin Voog, MD, PhD** began treating select prostate cancer patients with **stereotactic body radiation therapy (SBRT)**, an advanced treatment that delivers powerful doses of radiation to the precise location of the tumor. This high-dose, high-accuracy treatment reduces the duration of therapy from eight weeks to five days.



Healthcare executive **Matthew Baumann, MBA**, joined Ridley-Tree Cancer Center as Vice President of Oncology Services, and as a member of Sansum Clinic's executive team.



The Radiation Oncology Department achieved a **second four-year accreditation** from the **American Society for Radiation Oncology (ASTRO)** as an Accredited Program for Excellence® (APEX), recognizing our commitment to delivering exceptionally safe, high-quality care.



The **American College of Radiology** designated our Breast Imaging Program as a **Breast Imaging Center of Excellence (BICOE)**, signifying the highest level of imaging quality, safety and care. Accredited services include stereotactic breast biopsy, breast ultrasound and ultrasound-guided breast biopsy, breast MRI and mammography.



Advancing Research. Improving Lives.™



Expanded research affiliations to include **NRG Oncology Network** and **TEMPUS Time Trials Program**, adding Radiation Oncology and niche clinical studies to our already-strong Medical Oncology trial pipeline.

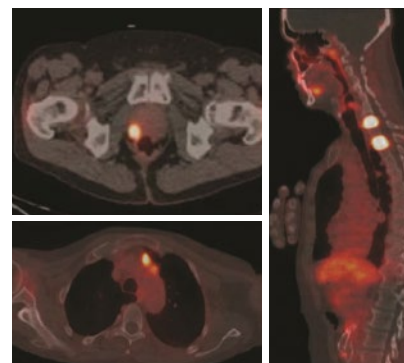

The FDA's approval of **PYLARIFY®** in May of 2021 cleared the way for the **Nuclear Medicine Department** to utilize the diagnostic tracer for more accurate and earlier detection of prostate cancer.

Our Physicians



Medical Oncology & Hematology



Thomas Woliver, MD

Dr. Woliver has practiced medicine at Sansum Clinic since 1983, and joined the Cancer Center in 1990. He earned his medical degree from the University of Cincinnati College of Medicine. He completed his internship and residency at Cottage Hospital and was an oncology and hematology fellow at the University of California San Diego.



Juliet Penn, MD

Dr. Penn joined the Cancer Center in 2015. She received her medical degree from the Sackler School of Medicine in Tel Aviv, Israel. She did her internship at Cottage Hospital in Santa Barbara, and then subsequently completed a residency in internal medicine and radiology and a fellowship in hematology and oncology at University of California Los Angeles.



Gregg Newman, MD

Dr. Newman joined the Cancer Center in 1999. He received his medical degree from the Icahn School of Medicine at Mount Sinai in New York City. He completed his internship and residency at the University of California Davis and a hematology/oncology fellowship from Cornell University at New York Presbyterian Hospital.



April Kennedy, MD

Dr. Kennedy joined the Cancer Center in 2021. She received her medical degree from the University of Oklahoma College of Medicine. Dr. Kennedy completed her residency at the University of California Davis followed by a hematology and oncology fellowship at the University of Oklahoma Health Sciences Center/Stephenson Cancer Center. She previously worked as a medical oncologist at First California Physician Partners in San Luis Obispo and Central Coast Medical Oncology in Santa Maria.



Ryan F. Kendle, MD

Dr. Kendle joined the Cancer Center in 2016. He received his medical degree from Drexel University College of Medicine in Philadelphia, and completed his internship and residency at the University of California Davis Medical Center. He continued his post-graduate training at the University of California Los Angeles David Geffen School of Medicine where he did his oncology and hematology fellowship.



Mukul Gupta, MD

A member of the Medical Oncology and Hematology Department for 18 years, Dr. Gupta received his medical degree from the University of Zambia in central Africa. He completed his internship at Los Angeles County/University of Southern California (USC) Medical Center and his fellowship in medical oncology and hematology at USC.



Maíra Campos, MD

Dr. Campos joined the Cancer Center in 2021. She received her medical degree and Masters in Public Health from Faculdade de Medicina do ABC in Sao Paulo, Brazil. She completed her internal medicine residency at Jackson Memorial Hospital at the University of Miami followed by a hematology and oncology fellowship at the David Geffen School of Medicine at UCLA. Dr. Campos joined Ridley-Tree from St. Charles Cancer Center in Bend, Oregon.



Eric Bank, MD

In 2019, Dr. Bank returned to his hometown and joined Ridley-Tree Cancer Center after completing a hematology and oncology fellowship at University of California Los Angeles (UCLA)/Olive View/Cedars-Sinai. He earned his medical degree from Columbia University College of Physicians and Surgeons, and did his internal medicine residency at UCLA Medical Center.



Asma Anwar, MD

Dr. Anwar joined the Cancer Center in 2020. She earned her medical degree from Fatima Jinnah Medical College for Women in Pakistan. After an internal medicine internship at the University of Connecticut and an internal medicine residency at the University of Washington, Dr. Anwar completed a hematology and oncology fellowship at the University of Washington/Fred Hutchinson Cancer Research Center. She previously worked as a medical oncologist at Ironwood Cancer & Research Centers in Arizona.



Mark Abate, MD

With the Cancer Center since 1988, Dr. Abate received his medical degree from the University of Connecticut School of Medicine. He completed his internship at Dartmouth College/Hitchcock Medical Center, and fellowships in hematology at Stanford University and hematology/oncology at the University of California Los Angeles.



Radiation Oncology



Justin Voog, MD, PhD

Dr. Voog joined the Cancer Center in 2020 following faculty positions at Memorial Sloan Kettering Cancer Center and the Massachusetts Institute of Technology. He earned his medical degree from the University of California San Diego. Dr. Voog completed his internship training at Scripps Mercy Hospital in San Diego, followed by a residency at Harvard's Radiation Oncology Program.



W. Warren Suh, MD, MPH, FACR

Dr. Suh joined the Cancer Center in 2009 following faculty positions with Harvard Medical School and Dana-Farber Cancer Institute Brigham and Women's Hospital. He holds a joint degree in Medicine and Public Health from the University of Chicago's Pritzker School of Medicine and Harvard University's T.H. Chan School of Public Health. He completed his internal medicine residency at Mayo Clinic and a radiation oncology residency from the University of Michigan, where he was Chief Resident. He has also served on several clinical expert panels and committees at national societies, including American College of Radiology (ACR) and American Society for Radiation Oncology (ASTRO).

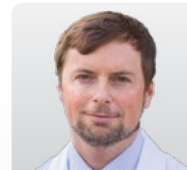

Shane Cotter, MD, PhD

Dr. Cotter earned his Doctorate in Molecular and Cellular Biology and his medical degree from Washington University in St. Louis. He completed his internship at Cottage Hospital and a radiation oncology residency at Harvard Medical School. He joined the Cancer Center in 2012 following faculty positions with Harvard Medical School and Dana-Farber Cancer Institute Brigham and Women's Hospital.



George C. Cheng, MD, PhD

Dr. Cheng joined the Cancer Center in 2004. He completed his medical education at Harvard Medical School and his internship at Brigham and Women's Hospital. His training included a research fellowship at the Joint Center for Radiation Therapy, and a clinical fellowship at Harvard Medical School. Dr. Cheng is a distinguished researcher and completed the Medical Scientist Training program at the National Institutes of Health. He is actively involved in the radiation oncology department's quality control and improvement processes, and is passionate about nutrition and lifestyle management to promote optimal health for his patients.

Breast Surgery



Katrina Mitchell, MD, IBCLC, FACS

A breast surgeon and lactation consultant, Dr. Mitchell joined Ridley-Tree Cancer Center in 2019 from Presbyterian Healthcare in Albuquerque, New Mexico. She received her medical degree from Dartmouth Medical School, completed her general surgery residency at New York Presbyterian/Weill-Cornell Medical Center, and received her breast surgical oncology fellowship training at MD Anderson Cancer Center Network Hospital in Houston.



Rosa Choi, MD, FACS

Dr. Choi joined Sansum Clinic in 2001. She received her medical degree from the University of California Los Angeles and completed her internship and general surgery residency at Massachusetts General Hospital. Dr. Choi is a board certified general surgeon who now focuses her practice on the treatment of breast cancers and diseases. She helped develop and continues to participate in the Santa Barbara Breast Care Alliance.

Breast Imaging



Winifred Leung, MD

Dr. Leung is Sansum Clinic's fellowship-trained breast radiologist specializing in all aspects of breast imaging including MRI and image-guided biopsy. She earned her medical degree at Drexel University College of Medicine and completed her internship, residency and fellowship at University of Wisconsin Clinical Science Center in Madison, WI. Dr. Leung is the current chair of the Santa Barbara Breast Care Alliance.

Surgical Oncology



Cristina Harnsberger, MD

Dr. Harnsberger is a board certified general and colorectal surgeon. She earned her medical degree from the University of California Irvine and then completed her internship and residency at University of California San Diego, as well as a research fellowship in minimally invasive surgery. Dr. Harnsberger completed a second fellowship in colon and rectal surgery at the University of Massachusetts.



W. Charles Conway, MD, FACS

Dr. Conway is a high-volume pancreas, liver and esophageal cancer surgeon. He joined Ridley-Tree Cancer Center in 2017 from Ochsner Medical Center in New Orleans. Dr. Conway completed his medical degree, internship and general surgery residency at Detroit's Wayne State University. He received his fellowship training in surgical oncology at John Wayne Cancer Institute in Santa Monica, CA.

Palliative Care and Advance Care Planning



Deborah Meyers, MD

Dr. Meyers joined Sansum Clinic in 2019 to lead the Palliative Care and Advance Care Planning Program located at Ridley-Tree Cancer Center. She earned her medical degree from the University of Washington and completed her residency at Virginia Mason Medical Center in Seattle. After her residency, Dr. Meyers worked in an outpatient practice at the Everett Clinic, and was board certified in hospice and palliative medicine in 2012.

Nuclear Medicine



William Pace, MD

A Santa Barbara physician since 2002, Dr. Pace is the Nuclear Medicine Department's Medical Director. He received his medical education at the University of Iowa and completed his general surgery internship at Santa Barbara's Cottage Hospital. Dr. Pace did his residency at Stanford University where he also received fellowship training in nuclear cardiology.



David Carlson, MD

Dr. Carlson is the only Santa Barbara physician with academic training in both PET and CT imaging. He received his medical degree from the University of Oklahoma College of Medicine. Dr. Carlson completed a surgical internship at the University of California Los Angeles and a three-year nuclear medicine residency at the University of California San Francisco.



The partnerships between our multidisciplinary physician team results in significant collaboration to determine the best treatment plans for our patients. Pictured here are breast surgeons, Dr. Mitchell, Dr. Choi and breast radiologist Dr. Leung.

The Force of Friendship – Emmy Savenelli’s Story

Emma Savenelli began her treatment for breast cancer in the summer of 2021. She yearned to connect with another patient her age. Her husband, **Scott** and her family were incredibly supportive, yet they couldn’t relate in the same way another breast cancer patient might to the physical and mental toll, the nuances of treatment, and the juggle of cancer, motherhood and her corporate law career. **Becca Wrench** became that trusted friend for Emmy, who serendipitously lived just a few doors down from her. When Emmy noticed Becca’s bald head during her regular walks, she introduced herself. The two women learned they both were in their 40s and receiving treatment for breast cancer at Ridley-Tree. They soon became walking partners and close friends, bonded by their shared cancer experience. “Whether it’s walking super slow because we both feel horrible, or ten miles on the bluffs, if I can walk, I know I will feel better,” shares Emmy. “Without Becca, this would have been much more difficult.”

When the **Cancer Foundation of Santa Barbara** announced their virtual **2021 October Cancer Center Walk/Run** fundraiser, Emmy and Becca created “*The Forest Drive Fighters*” team, and invited friends and family to sign up and help. Many people in their lives had asked how they might offer support to the women, and the event was the perfect answer and a welcome distraction. During the many hours Emmy spent at Ridley-Tree, she observed and was awed by the immense cross-section of patients from her city and beyond. Financially-secure or not, employed or unemployed, all races and backgrounds, all of these people were receiving the same level of advanced, world-class cancer care. This inspired her to want to give back. “It is amazing to me all the services that are offered here, regardless of who you are,” remarks Emmy.

Shortly after her triple-positive breast cancer diagnosis last May, Emmy met the medical team who would guide her through an entire year of treatment. She appreciated how each person on her medical team adeptly coordinated and communicated with each other, starting with her breast care navigator **Shiva Hejazi**. Breast surgeon **Katrina Mitchell, MD, IDCLC, PMH-C, FACS**, medical oncologist

Eric Bank, MD, oncology nurse practitioner **Kristin DeHahn, NP-C**, and radiation oncologist **Shane Cotter, MD, PhD** helped Emmy to make the critical decisions about which type of treatments and therapies to start and when.

“Before this, I knew nothing about breast cancer,” she admits. Dr. Mitchell and Dr. Bank helped her to understand her test results and the latest research. She praises their ability and patience with her “critical thinking” interrogations. After a summer spent in chemotherapy, Emmy thought she’d have her breasts removed, until she heard out Dr. Bank in the fall of 2021 and decided on a lumpectomy instead. “He explained the reasons why it might not be necessary, and he challenged me. I trust him with my life at this point,” Emmy explains. “I know that he and my team want what’s best for me. I know that behind-the-scenes, they are collaborating in the best way possible, to come to a conclusion they all agree on.”

Emmy marveled at how her medical team would find her in the building during her appointments, to check in and tend to any issue, whether she was in a doctor’s office, sitting in the waiting room, or absorbing the calm and quiet of Ridley-Tree’s glass-walled infusion suites. “I know it sounds crazy to say I looked forward to my chemo appointments, but I did,” Emmy reports. Her time in infusion was a welcome break from the stress of her remote work and caring for her two year old son, Danny, and from the isolation of being an immunocompromised person during COVID-19. The beauty of the space, and the kindness and expertise of her infusion nurses, **Nona, Kimba, Pieter** and **Jeni**, always put her mind at ease.

Visits from oncology dietitian nutritionist **Sarah Washburn, MS, RDN, CSO** informed Emmy on how to alter her diet to lessen the side effects from her cancer treatment. “I am sure this information lives in some piece of literature,” admits Emmy, “but it was so much better to sit down and talk with someone. Sarah is an incredible resource.” Chats with genetic counselor **Danielle Sharaga, MS, LCGC** educated Emmy on her personal cancer risks, as well as the risks her 19-year old daughter, Sophia, and Emmy’s sister might face. The most useful part, according to Emmy, was how Danielle simply yet expertly expanded her comprehension of genetic testing and the type of

“It is amazing to me all the services that are offered here, regardless of who you are.”

information each survey could provide. Emmy is also tremendously thankful to Ridley-Tree’s social workers and financial counselors who took the lead when her employer switched health insurance carriers. “I didn’t even have to think about it. They said they’d handle it all, and they did,” Emmy notes.

Triple-positive breast cancer requires many forms of treatment to prevent a recurrence, so Emmy will likely need monitoring and oral medication for quite some time. She’s ready though, for her return to normal life, and more time with her family, more walks with Becca, and maybe even some future travel once she can break out of the pandemic bubble. Emmy is confident her Ridley-Tree team can offer everything she will need to stay on top of cancer. “I am grateful for this team, and I know I am in good hands.” ●



The Forest Drive Fighters on their 2021 Cancer Center Walk/Run



Becca Wrench and Emmy Savenelli

Ridley-Tree Cancer Center Medical Services

The Medical Oncology department provides systemic medical care to patients, including the administration of chemotherapy, biologic and immunotherapy, and supportive and preventative care. Ridley-Tree medical oncologists have been trained at the country's leading cancer programs and they partner with oncologists nationwide to bring cutting-edge clinical trials to our community.

7,136 Unique patients | 45,828 Total visits



Surgery is a key component in the care of patients living with cancer. Our trained surgeons specialize in various types of cancer including breast cancers and gastrointestinal (GI) cancers, and they provide comprehensive evaluation, treatment planning and surgical approaches to ensure the best possible outcomes for our patients. The GI Cancer Program is a high-volume, pancreatic surgery program. The Breast Surgery Program treats breast cancer and breast diseases, including complications of lactation.

2,344 Unique patients | 5,457 Total visits



As the premier provider of Radiation Oncology in Santa Barbara County, Ridley-Tree Cancer Center is proud to provide the latest treatments available, including stereotactic radiosurgery (SRS), stereotactic body radiation therapy (SBRT, SABR), brachytherapy (LDR, HDR) and image-guided radiation therapy (IGRT). Our radiation oncologists are board certified and have received extensive training from world-renowned institutions and practiced at academic centers of excellence, including Harvard and UCLA.

1,813 Unique patients | 29,721 Total visits



Nuclear Medicine plays a critical role in cancer diagnosis and treatment by capturing images that deliver vital information about the function of cells and major organs. This involves the use of radioactive materials to create images that allow clinicians to study the structure and measure the function of organs and to identify tumors, areas of infection or other disorders. Both physicians in this department are fellowship trained at world-class institutions.

4,625 Unique patients | 9,500 Total visits



Our Palliative Care and Advance Care Planning Program enables us to enhance the quality of life for all patients who are being treated for a serious illness. The Palliative Care team works to address patients' physical, emotional, social and spiritual needs with individualized care plans that provide an extra layer of support for patients and their families.

502 Unique patients | 1,873 Total visits



Lifetime Giving

The Cancer Foundation of Santa Barbara is honored to recognize the individuals and organizations whose generous lifetime commitments equal \$100,000 or more.

Thank you!

\$10,000,000 +

Mr. & Mrs. Evans S. Pillsbury* Lady Leslie Ridley-Tree

\$5,000,000 +

Mr. Elisha Converse*

\$2,500,000 +

Cottage Health
Virgil Elings, PhD**

Yvonne Baker Heltman Estate & Trust
Beatrix N. Oddy Estate
Samson Charitable Memorial Trust

Elaine F. Stepanek Estate, Trust and Foundation
The Wolf Family Foundation**

\$1,000,000 +

Christina Allison Revocable
Trust & Estate
Anonymous
Mr. Roger K. Bower
Fenton Davison Trust
Elvira Broome Doolan Unitrust

Mr. & Mrs. James E. Drasdo
Hugh & Hunter Foster Family
Grace Gilleland Estate
Mr. & Mrs. David W. Grotenhuis
Judy & Jeff Henley***

Mr. & Mrs. Morris M. Jurkowitz
Mr. & Mrs. William L. Kimsey
Eralda Kogan Estate and
Charitable Remainder Trust
Mr. & Mrs. Seymour Lehrer
Lillian & Jon* Lovelace***

Dr. Nancy O'Reilly & Daughters
Lauren, Leigh & Ragan**
Harold A. Parma Trust
Sansum Clinic
Santa Barbara Foundation
Maryann Schall***
Wallis Foundation

\$500,000 +

Anonymous
Avon Foundation for Women
Mr.* & Mrs. Toshiyuki Baba
Mr. & Mrs. Philip L. Bernstein
Joseph F. Bleckel Trust
Bossé Foundation
Les & Zora Charles
Mr. Pierre P. Claeysens -

The Wood-Claeysens Foundation
Lloyd E. Cox Testamentary Trust
Ruby Cudney Trust
Caroline & Albert Gazin Foundation
Joseph J. Gila Estate
John S. Haigh and Margaret Neil
Haigh Family Trust

Dorothy M. Harchalk Trust
Donald K. Harger Estate
Eva P. Harris Estate
Mr. & Mrs. Palmer G. Jackson -
Ann Jackson Family Foundation
Mr. & Mrs. James H. Jackson -
Ann Jackson Family Foundation

Mr. & Mrs.* Herbert J. Kendall
- Herbert and Elaine Kendall
Charitable Foundation
The Lyons Family
The Merovick Family -
The W.S. Farish Fund
Mosher Foundation
Outhwaite Charitable Trust

The RoKe Foundation, Inc.
Daniel & Edna Sattler Trust
Mr. & Mrs. Eric F. Schulte
Mr. Thomas Sera*
Mr. & Mrs. P. Gene Smith*
Alice Tweed Tuohy Foundation
Otis M. Williams Charitable
Annuity Trust

\$250,000 +

Anonymous
Anderson Stewart
Family Foundation
Mr. Victor K. Atkins, Jr.
& Ms. Victoria Hartmann
Mr. & Mrs. Denny Bacon

Elisabeth Anne Bertero
Estate
The Bollag Family***
Change a Life Foundation
Dako North America, Inc.

Katherine Bullard
Dougherty Trust
Pierre Gilleland Trust
Marie L. Gressel Living
Trust

Mr. & Mrs. Robert R.
Hollman
Hutton Parker Foundation
Elizabeth Bixby Janeway
Foundation

Bruce G. & Marion Y. Miller
Trust
Dorothy A. O'Brien Estate
Austin H. Peck, Jr.
Family Trust

Anna M. Prip Estate
Christian T. Prip Estate
Alison Wrigley & Geoffrey
Claflin Rusack***
Mr. & Mrs. Kenneth
Stinson

Grace A. Tickner Estate
Williams-Corbett
Foundation
Mr. & Mrs. Ronald L.
Ziegler

\$100,000 +

Mr. & Mrs. Christopher
H. Anderson
Anonymous
Athena Cosmetics, Inc.
Lee Bacon
Carolyn Margaret Bedard Estate
Bega - Mr. & Mrs. Larry Routh*
Mr. Steve T. Beneto* -
Beneto Foundation
Brent & Sue Bickett
Mr. Gordon M. Booth*
Mr. & Mrs. Hugh M. Boss
Mr. & Mrs. John C. Bowen* &
the John C. Bowen & Shelby C.
Bowen Charitable Foundation

Dr. & Mrs. David S. Bradford
John Braun Charitable
Annuity Trust
G.L. Bruno Associates, Inc.
Andrew H. Burnett Foundation
Mrs. Neil F. Campbell*
Cancer Foundation Auxiliary
Mr. & Mrs. David R. Carpenter
Mr. Robert J. Christie
City of Hope
Mr. & Mrs C. Michael Cooney
Virgil V. Cooper Trust
Gerald O. Cowan Estate
Mrs. Joe B. Cox*
Mr. Gordon B. Crary, Jr.*
Mr. & Mrs. Eugene Davidson*

Ardis H. Dwire Trust
Errett Fisher Foundation***
Julie & Bill Esrey
Mr. & Mrs. Frank H. Foster
Mr. & Mrs. Daniel H. Gainey
Mr. & Mrs. Howard N. Gilmore
Esther Kiefer Greene
Foundation
Mr. & Mrs. Joseph S. Hardin, Jr.
Mr. & Mrs. Paul W. Hartloff***
M.P. Hascall Unitrust
Vicki & Bob Hazard
Mr. Stephen T. Hearst
William Randolph Hearst
Foundation
Harry L. Hoskins Trust

Mrs. Jackie Inskeep***
Kenneth & Frances Jewesson
Alvah Kaime Trust
The Kemmerer Family
Foundation
Mr. Michael Klein*
Mr. & Mrs. George Y. Kolva
The La Centra-Sumerlin
Foundation
Arthur & Edith Lenart Trust
Edith M. Leonard Trust
Lopker Family Foundation***
Mr. & Mrs. Fredric J. Lukas***
Magnus Trust
Mr. Dale J. Marquis
Marianna Bush McComb Estate

Mr. & Mrs. James G. McFarlane
Mr. & Mrs. William J. McKinley
Mr. & Mrs. William V. Meeker
Mentor Worldwide, LLC
Mr. & Mrs. Arthur J. Merovick
Diana L. Meyers Estate
Mr. John C. Mithun &
Ms. Mercedes Millington -
John C. Mithun Foundation
Montecito Bank & Trust
Val & Bob Montgomery
Julie & Jack* Nadel***
The Ogle Family
Charlene J. Page Trust
Mr. Richard F. Parisse &
Mrs. Martha J. Levy

Mr. Alan Parsons &
Ms. Lisa Griffiths
Mr. & Mrs. Richard J. Pearson
Ms. Penny C. Ridgeway*
Mr. & Mrs. Gerry Rubin
Mr. & Mrs. John H. Sanger
The Sence Foundation
Mr. Stewart F. Sexton
Mr. & Mrs. James A. Shattuck
The Snider Foundation
Florence & Laurence Spungen
Family Foundation
Ms. Judith A. Stanton*
Mary Lynn & Warren Staley**
Mr. & Mrs. Sebastiano Sterpa
Stevens Family Trust

Charles A. Storke Trust
Mr.* & Mrs. Selby W. Sullivan
TABASGO Trust
Thurzal Q. Terry Trust
Georgia Lee Thomas Estate
Karl W. Tuttle &
Ethelyn T. Tuttle Trust
UniHealth Foundation
Mr. & Mrs. Harold L. Votey, Jr.
Evalyn Wais Trust
Weingart Foundation
Mrs. Alice Willfong*
Wilmington Trust
Harry L. Wolf Estate
Marie A. Wolford Estate
Harold L. Wyman Foundation

2021 Donor Acknowledgment

Thank you to each of our 2,000+ donors in 2021 – your support makes a world of difference to the patients.

Lillian T. Converse \$10,000 +

In 1949, Elisha Converse donated funds to open the Cancer Center in memory of his wife, Lillian. Mrs. Converse, who died of cancer, wished to provide a local resource to help others with the disease.

Mr. & Mrs. Kent N. Allebrand
The Christina Allison Revocable Trust
Mr. & Mrs. Christopher H. Anderson
Anonymous (3)
Mr. James N. Arabian***
Athena Cosmetics, Inc.
Mr. & Mrs. Denny Bacon
Mr. & Mrs. Jeffrey C. Barbakow
Mr. & Mrs. Philip L. Bernstein
Mr. & Mrs. Timothy K. Bliss
Mr. Roger K. Bower
Mr. & Mrs. John P. Burke
Mr. & Mrs. Les Charles
Mr. & Mrs. C. Michael Cooney
Mr. Lawrence Dam & Ms. Betsy Jones
Mr. & Mrs. Maurice J. Duca
Mr. & Mrs. Eldon Edwards
The William Stamps Parish Fund
Florence & Laurence Spungen Family Foundation
Ms. Joanne S. Freeman
Mrs. Caroline S. Gadsby
Catherine H. Gainey Trust
Mr. & Mrs. Howard N. Gilmore***
Esther Kiefer Greene Foundation
Mrs. Paul W. Hartloff, Jr.**
Vicki & Bob Hazard
Yvonne Baker Heltman Trust
Hermann Family Foundation
Mr. & Mrs. Robert R. Hollman
Hutton Parker Foundation
Ann Jackson Family Foundation
Mr. & Mrs. James H. Jackson
Mr. & Mrs. Palmer G. Jackson
Mr. & Mrs. Kenneth Jewesson
Joseph F. Bleckel Trust
Mr. David W. Keller
Herbert & Elaine* Kendall Foundation
The La Centra-Sumerlin Foundation
Mr. & Mrs. Jeffery Lahr
Mr. & Mrs. Seymour Lehrer
Steve & Cindy Lyons - Lyons Family Foundation

Mr. & Mrs. William J. McKinley
Mr. John C. Mithun & Ms. Mercedes Millington - John C. Mithun Foundation and Mithun Family Foundation
Mr. & Mrs. Richard J. Nagler
Jean M. Nell Revocable Living Trust
The Nelson Trust
Jack & Gretchen Norqual
The Ogle Family
Omaha Community Foundation
Mr. & Mrs. Charles Petersen
Ms. Jean Phillips
Harold M. Rich & Jean M. Rich Revocable Trust
The RoKe Foundation, Inc.
Santa Barbara Foundation
Daniel & Edna Sattler Trust
Ms. Janel Smit
Elaine F. Stepanek Foundation
Delores Ann Sternot Living Trust
Mr. & Mrs. Kenneth Stinson
Alice Tweed Tuohy Foundation
Turpin-Allebrand Family Foundation
Mr. Gebb Turpin
Mrs. Paul H. Turpin
Mrs. Patricia Yzurdiaga
Mr. & Mrs. Ronald L. Ziegler

Evans S. Pillsbury \$5,000 +

Evans Pillsbury led the Cancer Center for many years through several significant changes, including the move to the facility in the basement of Cottage Hospital. He is remembered for his generosity and untiring efforts.

Mr. & Mrs. Hugh M. Boss
Canterbury Consulting, Inc.
Mr. & Mrs. Timothy Casey
Dr. Louise B. Clarke & Dr. John A. Carbon
Mrs. Carol Diamond
Mr. & Mrs. Stanley Fishman**
Mr. & Mrs. Dan Gerber
Mrs. Nancy Gregory
Mr. & Mrs. Joseph S. Hardin, Jr.
Mr. & Mrs. Bob Howard-Anderson
Mr. & Mrs. Todd M. Jones
Mr. & Mrs. T. Dennis Jorgensen
Mr. & Mrs. Calvin D. Marble

Mr. & Mrs. James G. McFarlane
Mr. & Mrs. William V. Meeker
Mr. & Mrs. Michael D. Miller
Val & Bob Montgomery
Mutual of Omaha Foundation
Mr. & Mrs. Bob Nakasone
Mr. & Mrs. Mike Nissenson
Mr. Jeffrey A. Overeem
Pacific Acoustics North Inc.
Mr. Richard F. Parisse & Mrs. Martha J. Levy
Mr. & Mrs. James M. Pollak
Norma Ricci Trust
Mrs. Kate Schepanovich
Ms. Kimberly A. Schizas & Mr. Mark Linehan
Mrs. Selby W. Sullivan
Dr. Gary Sutter
Mr. & Mrs. Paul Tziouvaras
Mr. Seymour Weisberg
Mr. & Mrs. James N. Wilson

Founder's Circle \$2,500 +

This circle of giving was established to honor all those who have recognized and responded to a vital community need.

Anonymous
Ms. Diane Baskin
Dr. & Mrs. Edward E. Birch
Mr. & Mrs. John C. Bishop, Jr.
Drs. George & Annie Cheng
Ms. Edith L. Dartanner
Ms. Suzanne G. Dean
Ms. Jan D. Everote & Mr. Robert Claycomb
Mr. & Mrs. David A. Fishman**
Priscilla J. Higgins, PhD & The Higgins Trapnell Family Foundation
Kathy Ireland Worldwide
George Isaac Foundation
Mr. & Mrs. George A. Isaac
Mr. & Mrs*. Henning Jensen
Mr. Brian S. Johnson
Kathy Ireland Worldwide
Mr. & Mrs. Gerard Kilgallon***
Mr. Donald M. Kruszinski
Mr. & Mrs. Bob Manger
Mr. & Mrs. Gordon D. McKay
Mr. & Mrs. Arthur J. Merovick

Mr. & Mrs. Gary Nett
Ocean Oral & Maxillofacial Surgery
Dr. & Mrs. William M. Pace
Mr. Samuel F. Pellicori
Mr. & Mrs. Thomas Prendiville
The Katherine Estes Rogers Foundation, Inc.
Mr. Jeffrey A. Overeem
Santa Barbara Tennis Club
Maryann S. Schall
Mr. Peter G. Simeth
Ms. Lucia W. Snowhill
Mr. & Mrs. David Spainhour
Mr. Justin D. Steinfadt, PhD
Stevens Family Trust
Mr. & Mrs. Nicholas N. Weber
Ms. Katina M. Zaninovich

Chairman's Circle \$1,000 +

The Chairman's Circle salutes all who have held the position of Chairman of the Cancer Foundation.

Mr. & Mrs. Peter D. Adams
Ms. Arlene K. Allen
American Riviera Bank
Amgen, Inc.
Anonymous (3)
Arizona Community Foundation
Mr. & Mrs. Ugo P. Arnoldi
Mrs. Bonnie J. Baas
Mr. & Mrs. Larry S. Barel
Peter K. Barker Foundation
Ms. Edith L. Dartanner
Ms. Suzanne G. Dean
Dr. & Mrs. Bruce A. Berlow
Mr. & Mrs. Richard A. Berti
Mr. & Mrs. David J. Borgatello
Brander Family Foundation
Thomas & Louise Brant Family Fund
Mr. & Mrs. Thomas Carey
Ms. Carolyn Carroll
Mr. & Mrs. Jon Cavaletto
Charitable Adult Rides & Services, Inc.
Ms. Ellen Charney
Combined Jewish Philanthropies
Drs. Shane Cotter & Jessica Sexton
Ms. Jane G. Craven
Mr. & Mrs. Theodore F. Craver, Jr.
Mr. John R. Dixon
Ms. Diane L. Dodds
Ms. Deidra A. Dykeman

Mr. & Mrs. Leslie V. Esposito, Jr.
Mr. & Mrs. Bill Evenden
Mr. Kenneth E. Falstrom
Mr. & Mrs. Bob Fead**
Mr. Kyle Feighner
Mr. S. Joseph Fior, Jr.
Ms. Hunter Foster
Mr. & Mrs. Frank H. Foster
Mr. Hugh K. Foster, Jr.
Dr. Michael H. Freedman & Mrs. Sam Howland
Mr. & Mrs. John A. Gehret
Mr. & Mrs. W. Dodd Geiger, III
Goldman, Sachs & Co. Matching Gift Program
Mr. & Mrs. James Grenier
Mr. Joseph Hansberry
Mr. & Mrs. Larry J. Hansen
Ms. Victoria Harbison
Mr. Richard C. Harpham
Dr. & Mrs. Glenn A. Hemingway
Mrs. Nancy A. Henderson
Mrs. Diane Hester
Mr. & Mrs. Steven J. Hicks
Mr. & Mrs. Paul Hill
Mr. & Mrs. Tom S. Hilzer
HUB International**
Ms. Doralee S. Jacobson
Mr. & Mrs. Gifford S. Johnson
Mr. & Mrs. Morris M. Jurkowitz
Mr. Christopher Kleveland & Ms. Patricia Aoyama
Mr. & Mrs. Chris Koepfer
Mr. & Mrs. Stephen H. Komp
Mrs. William Brian Little
Mr. Thomas E. Luria
Mr. & Mrs. John M. McClure
Mr. & Mrs. Peter Melnick
Mr. & Mrs. Ron Merriman
Mr. & Mrs. Douglas R. Milham
Mrs. Janet C. Millar
Mr. Gene I. Miller & Ms. Sharyne Merritt
Mr. & Mrs. Chris Mills
Mrs. Lee N. Mirrer
Mr. Glen H. Mitchell, Jr.
Dr. & Mrs. Sanjit K. Mittra
Mr. & Mrs. Richard Moncrief
Mr. & Mrs. J. Roger Morrison
Ronald & Susan Morrow
Mr. & Mrs. Tom Mosby
Mosher Foundation
New Day Marketing, Ltd.

Ms. Devon Geiger Nielsen
Mrs. Kathleen O'Leary
Mr. & Mrs. Peter Overgaag
Mr. Kenneth Pasternack
Mr. & Mrs. Melvin E. Pearl
Mr. & Mrs. Ben Phillips
Mrs. Joan R. Price
Dr. & Mrs. Kurt N. Ransohoff
Mrs. Meghan Reeves - Daniel & Mary Reeves Foundation***
Mr. & Mrs. Donald S. Ribble
Mr. & Mrs. Martin C. Riessen
Mr. & Mrs. George Rusznak**
Santa Barbara Control Systems
Mr. & Mrs. Scott Savenelli
Mr. & Mrs. Douglas J. Scalapino
Ms. Helene R. Segal
Mr. & Mrs. George W. Serpa**
Dr. & Mrs. David A. Siegel
Mr. & Mrs. Robert Sinclair
Single Step Foundation
Mr. & Mrs. Kenneth P. Slaughter
Jean & Alvin Sternlieb Foundation
Stevens & Associates Insurance Agency, Inc.
Mr. & Mrs. Brian C. Stewart
Mr. & Mrs. Peter S. Seaman - STS Foundation
Dr. & Mrs. W. Warren Suh
Mr. & Mrs. Joseph A. Talarico
Mr. & Mrs. Richard M. Taniguchi
Mr. & Mrs. George M. Tharakan
Mr. & Mrs. Addison S. Thompson
Mr. David Tisdale
Mr. & Mrs. Robert A. Toledo
Ms. Susan Tomasetta
Valley Improvement Company
Mr. Richard D. Vincent
Volentine Family Foundation
Mrs. Mary J. Walters
Mr. & Mrs. Peter B. Warshaw
Mr. & Mrs. W. Wright Watling
Dr. & Mrs. Thomas H. Weisenburger
Ms. Judith G. Whiting
Mr. & Mrs. Sean Wilder
Mr. & Mrs. John Williams
Ms. Lori Willis
Dr. & Mrs. Philip J. Wyatt
Mr. & Mrs. Anthony Yanez
Mr. & Mrs. Dick Zylstra

C.P. Dubbs Club \$500 +

Mr. C.P. Dubbs was the creator and benefactor of the Cancer Foundation Associates in 1954. He planted a seed for the future with his vision of an "organization of friends of the institution."

Mr. & Mrs. Jon B. Anderson
Mrs. Marion V. Anker
Anonymous (5)
Mrs. Patricia Azain
Mr. & Mrs. Richard H. Barden
Bartlett, Pringle & Wolf, LLP
Ms. Elaine J. Battany
Ms. Mary P. Baum
Mr. & Mrs. Gunther Baumgartner
Mr. & Mrs. Steven J. Bernstein
Mr. Robert L. Brooks
Mr. & Mrs. Robert E. Bryant
Mr. Karl & Dr. Katherine Burrelsman
Kim and Andrew D. Busch Family Foundation
Stephanie & Dana Carlyle Agency, Inc.
Mr. & Mrs. Alec C. Chambers
Cecily & Jose Chavez
Mr. & Mrs. Ri-Pen Chou
Mr. & Mrs. Barton E. Clemens, Jr.
County of Santa Barbara
Mr. Eliot Crowley & Ms. Debra P. Geiger
Mr. Tom J. Cusack & Mrs. Carrie Ohly-Cusack
Ms. Gennine D'Ambra
Mrs. Wendy Davis
Mr. & Mrs. Bryan De Ponce
Mr. & Mrs. James D. Dixon
Ms. Gloria Dominguez
Mr. Matthew J. Doyle & Ms. Cindy LeClaire
Mr. & Mrs. Gregory J. Duer**
Mr. & Mrs. Steven Elledge
Ms. Marcia Ellis
Mr. & Mrs. Donald M. Eversoll
Mr. & Mrs. Leo F. Fay
Mr. & Mrs. Frazier J. Findlay
Ms. Regina A. Fletcher
Mr. Stephen G. Flowers
Mr. Doug Ford
Mr. Richard French
Ms. Carol Gibbens

We have made every effort to represent gifts accurately. We apologize for any errors or omissions and invite you to bring them to our attention by calling (805) 898-2116. Thank you.

*C.P. Dubbs Club
continued*

Ms. Ann E. Goodrich
Ms. Donna L. Grubisic
Ms. Stina Hans
Mr. Michael A. Honer
Ms. Alice Huang
Ms. Dorothea M. Johnson
Mr. & Mrs. George A. Johnson
Ms. Karen Kaiser
Ms. Teresa Kistner
Mrs. Kristen Klingbeil-Weis
Mr. & Mrs. Erik Krueger
Mr. & Mrs. Matt Kunkel**
Mr. William T. Kyle
Mrs. Marguerite G. LaFlamme
Ms. Louisa Lau
Ms. Maia Lewis
Mr. Edgar R. Linares Marroquin
Ms. Delores R. Luis
Mr. Michael D. Main
Mr. James K. McDermott
Mr. & Mrs. Brian McGrath
Mr. & Mrs. Peter McWilliams
Ms. Wendy Morrell
Mr. James C. Nelson
Mrs. Cynthia Odell
Mrs. Holly Onak
Ms. Doedy S. Orchowski
Mr. & Mrs. Louis J. Panizzon
Mr. & Mrs. Steven Pedersen
Jenni-Marie & Morgan Peterson
Mr. & Mrs. Steven Pinsker
Mrs. Janet L. Purcell
Mr. & Mrs. Thomas Reeder
Mr. & Mrs. Arthur J. Rice, III
Mr. & Mrs. Gerry B. Roberson
Mrs. Talli Robinson
Mr. & Mrs. Mark Rosasanta
Mr. & Mrs. William C. Rosen
Mr. & Mrs. James R. Ross
Mr. & Mrs. Steve Roth
Mrs. Eileen D. Ruiz
Mr. & Mrs. Royden R. Rutherford
Santa Ynez High School Girls
Volleyball Booster Club
Ms. Ann Silva
Mr. James Slater
Mr. Ernesto Solis
Mr. & Mrs. Robert E. Strojek
Mr. & Mrs. Andrew Stuffer
Mrs. Jean K. Svoboda**
Ms. Leise Thomason
Mr. & Mrs. Clarence Thompson**
Mr. & Mrs. Edward W. Tomeo
Mrs. Anne S. Towbes
Valley Penning Association
Ms. Carlene K. Van Pelt
Mr. & Mrs. Jerry C. Van

Wingerden
Mr. & Mrs. James L. Verhasselt
Ms. Patricia L. Weissberg
Mr. & Mrs. David M. Wendt**
Mr. & Mrs. William H. Werts
Mr. Robert J. Williams &
Mrs. Christine Merritt
Mr. & Mrs. John A. Winkel
Mr. & Mrs. Roy K. Yamauchi

**Henry Ullmann
Club
\$250 +**

**Dr. Henry J. Ullmann, the
first Medical Director of
the Cancer Center, was
responsible for bringing a one
million volt x-ray machine to
Santa Barbara to treat cancer
patients locally.**

Mr. & Mrs. Peter Adam
Mr. Arthur C. Adams
Mr. & Mrs. Shawn Addison
Ms. Cynthia A. Ambriz-Gasser
Mr. Donald A. Anderson
Mr. & Mrs. Jay Anderson
Anonymous (6)
Bank of America Charitable
Foundation
Mr. & Mrs. Fred Barbara
Mr. & Mrs. Robert W. Barker
Ms. Tish Bates
Mr. & Mrs. Gregory B. Bennett
Dr. & Mrs. Edward S. Bentley
Mr. Victor A. Birtalan
Mr. Paul Borden
Ms. Barbara Boyle
Mr. & Mrs. Patrick J. Boyle
Mr. & Mrs. Jim Boysel
Gen. & Mrs. Edwin H. Burba, Jr.
Mrs. Sue L. Burk
Ms. Barbara Burket
Ms. Marcy Burton
Ms. Lori Cappello
Mr. John S. Carter
Mr. & Mrs. Kelly Clenet
Mrs. Sybil K. Cline
Lindsay & Daniel Cortina**
Mrs. Johanna Crain
Mr. & Mrs. Roger Craton
Mr. & Mrs. Ian Cronshaw
Dr. & Mrs. Mark A. Da Re
Mr. & Mrs. James E. Davidson
Mr. & Mrs. Peter R. De Tagyos
Mr. & Mrs. Scott Deardorff
Mr. & Mrs. Dennis Doheny
Ms. Carol F. Donner

Ms. Maureen S. Dougherty
Ms. Lori Dreher
Ms. Nancy Englander
Mr. & Mrs. Donnelley Erdman
Mrs. Judy Etchelecu
Mr. & Mrs. Terry P. Fernandez
Mr. John F. Bedi &
Ms. Erma E. Flynn
Jill & Joe Fonte**
Mr. Dennis E. Forster &
Ms. Cynder Sinclair
Mrs. Barbara C. Franz
Mr. Keith Fried
Mr. & Mrs. Kim Fryslie
Mr. & Mrs. Robert Gilson
Ms. Teresa E. Glenn
Meridian Group REM, Inc.
Mr. & Mrs. Anthony Guichard
Mr. James J. Hagan
Mr. Donald Heimark
Mr. & Mrs. Ronald Hein
Ms. Sandra J. Helps*
Mr. & Mrs. Jack A. Huthsing
Mrs. Renee K. Jaimes
Mr. Mark Jobe
Mr. & Mrs. Eugene Johnsen
Mr. Andrew Kaiser
Dr. & Mrs. Karl J. Kassity**
Ms. Lindy Kern
Mr. Thomas N. Kern
Ms. Sandy Knowlton
Mr. Michael J. Kullik
Ms. Naomi Landry
Mr. & Mrs. Edwin A. Lenvik
Mr. & Mrs. Steven W. Lew
Mr. Jonathan Lipsitz
Ms. Meg Lloyd
Mr. Van Lloyd
Mrs. Gail Lobdell
Mr. & Mrs. Robert C. Lowes
Ms. Barbara L. MacCallum
Mr. & Mrs. Brian Mack
Mr. & Mrs. James D. McCammon
Mr. & Mrs. Kevin McDonald
Dr. Deborah Meyers & Ms.
Karen Edwards
Mr. & Mrs. Edwin M. Moore
Mr. Ronald Morris
Karen Neary**
Nurture Foundation
Mr. & Mrs. Walter B. Orso
Mr. & Mrs. David L. Ortiz
Mr. & Mrs. Charles F. Patrick
Mr. Laurence R. Pearson &
Mrs. Carol Hawkins
Ms. Merrily Peebles
Mrs. Lanette R. Perry
Mr. & Mrs. James V. Policelli
Mr. & Mrs. Christopher A. Polizzi

Mrs. Kathryn R. Polster
Mr. & Mrs. Richard Potter
Raytheon Charitable
Giving Program
Mrs. Debra J. Reed
Mr. & Mrs. Randy E. Renfrow
Mr. Daniel J. Reyes
Mr. Richard F. Riley
Ms. Deborah Rivas
Mr. Michael F. Rizor
Mr. Steve Rizzo
Ms. Janice K. Rome
Mrs. Conchita Sanchez Ruess
Ms. Caroline R. Rutledge
Mr. & Mrs. John H. Sanger
Mr. Otto A. Schleich
Ms. Heidi Scholz
Seal Beach B3 Tennis Center
Mr. & Mrs. Charles W. Sheldon
Mr. & Mrs. Phillip A. Skeen
Mr. & Mrs. Gary Smith
Mr. Tommy Smith
Mrs. Nancy Smith-Tubiolo
Ms. Catherine Statomic
Ms. Ann M. Sullivan &
Mr. Edward Decaro
Mrs. Charmian N. Tallman
Susan Taylor
Mr. & Mrs. Michael Theobald
Mr. John Toomey
Mr. Alan J. Turnbull
Mr. Roby Turner
Mr. & Mrs. David W. Van Horne
Mr. & Mrs. William Vandever
Mr. & Mrs. Robert Veloz
Mrs. Carla Whitacre &
Mr. John A. Brady
Mr. & Mrs. Ben Wiener
Mrs. Joy H. Winer
Dr. & Mrs. Vaughn F. Wipf
Mr. & Mrs. Dean P. Wrench
Mrs. Marsha Wright
Mr. Charles S. Young
Mr. Eric Zahm* &
Mrs. Stacey Geldin
Dr. Rebecca J. Zwick

**Associates
\$100 +**

**Associates provide the firm
base of support that allows
the Cancer Foundation to
provide grants to the Ridley-
Tree Cancer Center in support
of programs for all cancer
patients in the community.**

Advanced Laminates &
Design, Inc.

Ms. Rebecca Aasted
Ms. Marcella Adelson
Ms. Joyce Adriansen
Ms. Christina Agnoli
Mr. & Mrs. Jay Allen
Mr. & Mrs. Matt Allgood
Amazon Smile
Mr. & Mrs. Marc R. Amling
Mr. & Mrs. Donald Amsden**
Mr. Paul Anderson
Mr. & Mrs. Scott K. Anderson
Mr. & Mrs. David Andrade
Ms. June R. Andron
Anonymous (16)
Mr. & Mrs. Brooke Armstrong
Mr. & Mrs. Edward J. Armstrong
Mr. & Mrs. Robert K. Atwater
Ms. Stephanie Austin
Mrs. Kelly Avery
Mr. & Mrs. David Avrick
Mr. Steven Bachman
Mr. Bryan M. Bahman
Miss Tiffany Ball
Dr. & Mrs. Eric Bank
Mr. Frank F. Banyai
Mrs. Julie A. Barker
Mr. & Mrs. Dan Barnett
Mr. & Mrs. Bill Barrett
Dr. & Mrs. Laurence A. Basham
Mr. Stefan T. Baur
Mr. & Mrs. James Becker
Ms. Debra Benes
Mr. & Mrs. Steven J. Berg
Mr. & Mrs. Mark Berns
Mr. & Mrs. Alan E. Bernstein
Mrs. Rosemary F. Bertka
Mr. & Mrs. Robert Betancourt
Jack & Marguerite Bianchi
Mr. & Mrs. Robert J. Biskner
Ms. Celia M. Blanchet &
Mr. Peter L. Chua
Ms. Judith Blankenship
Ms. Carolyn Bliss
Ms. Sherri Bliss
Mr. & Mrs. Dennis D. Blocker
Mr. & Mrs. Matt Boeddeker
Mr. Kirk Bolduc
Mr. Joseph Boll
Mr. & Mrs. Ernest R. Borden, III
Mr. Francis Borden
Mrs. Barbara M. Bortolazzo
Ms. Colby Boss-Adamski
Mr. Dennis C. Bougher
Ms. Jacquelyn Bourn
Mr. & Mrs. Bradley Bowen
Mr. & Mrs. Spencer M. Brady
Mr. & Mrs. James R. Brass
Ms. Melanie Brewer

Bronwen Brindley, MD &
John L. Warren
Dr. & Mrs. Ronald Brooks
Mr. & Mrs. Robert W. Brown
Mr. Joseph T. Brusca
Ms. Rhonda Buccì
Ms. Pamela Buck
Ms. Heather Buntins-Bliss
Ms. Jamie Burba
Ms. Kathy Burba
Mr. Brian Burd &
Ms. Frances Malinoff
Mr. & Mrs. Jerrad D. Burford
Ms. Molly Burns
Mr. & Mrs. Paul M. Burri
Mr. & Mrs. John M. Bury
Mr. & Mrs. James Bybokas
Mr. & Mrs. Chester J. Caldeira
Ms. Glenn J. Cannella
Ms. Lyanne Cantero
Ms. Nancy R. Capelle
Mr. & Mrs. Earl K. Carinno
Mrs. Juanita Carney
Mr. Craig A. Carr
Mr. & Mrs. Alvaro P. Carrillo
Mr. & Mrs. Connie C. Casas
Mr. & Mrs. Richard Castaneda
Ms. Margriet Caswell
Ms. Louise Chadwick
Dr. & Mrs. Stebbins B. Chandor
Mr. & Mrs. Benjamin Cheverez
Mr. & Mrs. William J. Cirone
Mr. Gregory Clark
Ms. Nancy K. Cole
Mr. & Mrs. Matthew Collier
Ms. Cindy Collinson
Ms. Kacy Collinson-Lynd
Mr. Bruce T. Conaway
Ms. Deborah Conn
Ms. Kathi Connally
Mrs. Mary Cook
Mr. Patrick C. Cook**
Mr. & Mrs. Robert B. Corlett
Mr. & Mrs. Daniel M. Cornet
Dr. Silvia G. Corral
Ms. Kristen M. Cortez
Mr. & Mrs. Ronald S. Cortez
Ms. Joan Cotich
Mr. Keith Cox
Mrs. Donna Craig
Ms. Trisha M. Crawford
Mr. & Mrs. William F. Crevier
Mrs. Barbara Cronin Hershberg
Ms. Danielle Crystal
Mr. Fernando Cuevas
Mr. & Mrs. George R. Curry
Mr. Todd Curry
Miss Sophia Curtin
Mr. & Mrs. John Dachenhaus

Mr. & Mrs. Richard Danehy, Sr.
Ms. Janean A. Daniels, Esq.
Mr. Brent O. Davis
Mr. & Mrs. Duane F. Davis
Ms. Maria Teresa G. Dayrit
Mr. & Mrs. Ben De Armond
Mrs. Heidi H. Deane
Ms. Mary Lu DeBolt
Ms. Michele DeCant
Mr. & Mrs. Dennis Deering
Mrs. Christie DeGiacomi
Ms. Cherie Demopoulos
Ms. Kathleen M. Demourkas
Mr. & Mrs. Robert Dependahl
Mr. & Mrs. Loren DeVilbiss
Mr. & Mrs. Jim Diamond
Diani Companies
Mr. & Mrs. William E. Dietsch
Ms. Kathleen Dolin
Ms. Tracie Doordan
Ms. Emily Downey
Miss Lauren Doyle
Ms. Rochelle B. Dube
Mr. & Mrs. James C. Ducale
Mr. & Mrs. Robert A. Dunton
Mr. Rodney Durham
Edelweiss Choir of
Santa Barbara
Ms. Leslie Edgerton
Mr. & Mrs. Andreas J.
Eggendorfer
Mr. & Mrs. Ronald J. Ehmsen
Ms. Susan C. Ehrlich
Ms. Barbara Ellis
Mr. & Mrs. Dennis B. Emory
Ms. Teresa M. English
Ms. Marylou G. Eriksen***
Dr. & Mrs. Aaron Ettenberg
Mr. John Evans
Mr. & Mrs. Sean Evans
Mr. John Everts &
Ms. Marjorie Popper
Mr. Jon Eversoll
Mr. & Mrs. Shawn Fabian
Ms. Patricia A. Facciani
Mr. & Mrs. Richard L. Fagundes**
Mr. & Mrs. Charles W. Fairbanks
Mr. & Mrs. Larry C. Falberg
Price Family
Mr. Michael J. Fay
Mr. & Mrs. Joseph J. Fazio
Mr. Stephen R. Feldman &
Mrs. Edith K. Knowlton
Mr. & Mrs. Douglas E. Fell
Ms. Susan Ferguson
Ms. Marie Ferris
First 5 Leadership Cohort 2
First American Title
Insurance Company

Mr. Richard Flora
Ms. Merrilee Ford
Mr. Donovan Fornwalt
Mr. & Mrs. Stephen T. Frank
Dr. Jeffrey C. Fried &
Dr. Monica Fried
Mr. & Mrs. Dennis L. Friederich
Mr. Jose R. Fulco
Ms. Jennifer Fullerton
Mr. Kurt Fults
Mr. & Mrs. Burt Gambill
Ms. Diana Garcia
Ms. Kathleen Garney
Mr. & Mrs. Frank D. Garrison
Ms. Joyce Gauvain
Dr. Carol Geer
Ms. Rhonda Geldin
Mr. & Mrs. William Geraci
Mr. John T. Gerig
Mr. & Mrs. David L. Gersh
Mrs. Michele Gibson
Mrs. Lois Gigstead
Ms. Susan J. Gionfriddo
Mr. & Mrs. Donald Goldberg
Mr. Kenneth J. Gonzales
Mr. Brad Gosney
Mrs. Linda Gosney
Mr. & Mrs. Barry D. Goss
Mr. & Mrs. Erik A. Gregersen
Mr. & Mrs. David R. Gress
Mrs. Patricia B. Griffin
Mr. & Mrs. Don A. Grimm
Mr. & Mrs. J. Robert Grubb
Ms. Sandra Gruber
Mr. & Mrs. Chuck Gustafson
Mr. Jesus A. Guzman
Ms. Gertrude Hackman
Mr. & Mrs. Mike Hadley
Ms. Colette Hadley
Mr. & Mrs. Roger K. Hahn
Mrs. Marsha N. Hall
Ms. Jacinda Hammerschlag
Mrs. Carolyn J. Hanretta
Mrs. Lorraine S. Hansen
Ms. Karen M. Harding
Ms. Maura A. Harding
Ms. Susan F. Harmon
Dr. & Mrs. Marvin D. Harrah
Ms. Jill S. Harris
Mr. Mark Harris
Mr. & Mrs. Jimmy Harrison
Mr. Jeffery Hawkins
Ms. Shirley A. Hayes**
Mr. Martin Herrera
Mr. & Mrs. Lawrence L. Hess
Mrs. Mary A. Heumphreus
Mr. Gary Hickman &
Ms. Andrea J. McNeill
Mr. & Mrs. Robert Hofberg

Mrs. Myriam Holland
Mr. George Hopwood
Mrs. Robin L. Houde
Mr. & Mrs. Weldon U. Howell, Jr.
Mr. & Mrs. Stephen L. Hubbs
Mr. & Mrs. Richard A. Hummer
Mr. & Mrs. Robert M. Hunt
Mrs. Barbara M. Ireland
Ms. Emily Izmirian
Mr. & Mrs. Donald A. Jackman
Ms. Elaine Jacobs
Ms. Vicki Jacobson
Mr. & Mrs. Gabriel F. Jaimes
Mr. David R. James
Ms. Elisa Janes
Mr. & Mrs. Stuart E. Jenkins
Mr. Ken Johnson
Ms. Joy P. Johnson
Mr. & Mrs. Richard A. Johnson
Mr. Brett Jones
Mrs. Carmela F. Jurgens
Dawn & Joel Kaufman
Mrs. Gail C. Kay
Ms. Carol Anne Kaye
Mr. Joshua R. Keith
Ms. Christine Kelley
Ms. Andrea L. Kelly
Ms. Patricia A. Kelly
Mr. James P. Kennett
Ms. Greta Kessel
Dr. & Mrs. Kishan C. Khemani
Mr. & Mrs. William Kincannon
Mr. Jason King
Mr. & Mrs. John C. Kinnear
Ms. Terry Kleid

Mr. Jason Knight
Ms. Nancy K. Knight
Mr. & Mrs. Greg Knowles
Mr. & Mrs. Mike Knudsen
Mr. & Mrs. Thomas L. Koch
Ms. Brittany Koegel
Mr. & Mrs. David Konieczny
Mr. Robert Kooyman
Mr. Robert Kotkin & Mrs. Deborah L. Umansky
Ms. Deborah Kotulich
Mr. & Mrs. Arthur Kozak Kroger
Ms. Myra Kunstmann
Mr. Paul Kushnerov
Ms. Alexis LaFavor
Mr. Jack Lakin
Ms. MaryAnn E. Lange
Mrs. Karen Langlands
Ms. Christie Lanning
Mr. & Mrs. Bill Lanting**
Ms. Tracy Larson
Mr. & Mrs. Robert E. Latham
Ms. Elaine Laustsen & Ms. Stafford Kelly
Ms. Anne Lawrence
Mr. & Mrs. Gregg A. Leach
Ms. Lisa Lee
Ms. Lubi Lenaburg
Mr. & Mrs. Alan M. Lerner
Mrs. Mary Leslie
Mrs. Vivian J. Leslie
Mr. George Levinthal
Mr. Chad Levy
Mr. & Mrs. Christopher H. Lewis
Mr. Steve Lewis

Mr. & Mrs. Martin Lilly
Mr. & Mrs. David A. Little
Mr. Daniel R. Little
Mr. Christopher Lloyd
Mr. & Mrs. Marshall B. Lloyd, III
Ms. Jennifer Lofthus
Ms. Susan E. Lomeli
Ms. Ruth M. Loomer
Mr. & Mrs. Peter G. Lorber
Ms. Susan D. Lord
Ms. Vicky L. Lorelli
Mrs. Kristi Lupoli
Ms. Lisa Lyons
Mrs. Alice F. MacDonald
Mr. Douglas M. MacGillvray
Ms. Heather MacGillvray
Mr. Joseph S. Macias, Jr.**
Mr. Agustin Madrigal
Ms. Colleen Magee Sitolini
Ms. Laura Maile
Mr. & Mrs. Mike Mallen
Mr. John B. Mandle
Mr. & Mrs. Robert E. Mann
Mrs. Judy G. Manriquez
Mr. & Mrs. Richard Mansoor
Mr. & Mrs. James W. Markham
Mr. & Mrs. Geoffrey W. Marks
Ms. Mila G. Marlow
Ms. Peggy A. Martens
Mr. & Mrs. John B. Marvin
Ms. Michele Mason
Mr. & Mrs. Timothy L. Matthews
Ms. Tanner McCandlish
Mr. & Mrs. Brad McClain
Ms. Diane McClenathen

Ms. Danielle McCoy
Ms. Ann M. McGorty
Ms. Kim McGuire
Ms. Lorraine McIntire
Ms. Laura McIver
Ms. Melissa McKechnie
Mr. & Mrs. Robert C. McLean
Dr. & Mrs. Lowell G. McLellan
Mr. & Mrs. John E. McPike, Jr.
Mr. & Mrs. Charles B. McQuary
Ms. Laura Means
Ms. Elizabeth H. Meinzer
Ms. Wendy Meiring
Mrs. Janis S. Meloy
Ms. Marilyn M. Metzner
Mr. & Mrs. Jeffrey Millman
Mr. Austin Mixsell
Mr. & Mrs. Tom Modugno
Ms. & Ms. Kiya Mohadjer
Mr. & Mrs. David Mojarro
Mr. Justin Mora
Ms. Susan Moriarity
Mr. John S. Mosby
Mr. & Mrs. Kenneth J. Moy
Mr. & Mrs. Bob Muller
Mr. & Mrs. Ted Muneno
Ms. Clare Nagelmann
Dr. & Mrs. Arthur Najera
Ms. Janis Nakutin
Mrs. Brenda Nancarrow
Ms. Janet V. Napier
Ms. Tammy Narkis
Mr. Brady Naugle
Dana Navarro
Carol A. Nelson, NP

Ms. Catherine Nelson
Ms. Jeanne Nelson
Mrs. Mary Nelson-Perry
Mr. & Mrs. Thomas Niemann
Dr. & Mrs. Pierre M. Nizet
Ms. Lisa Noble
Mr. & Mrs. Douglas O'Daniel**
Mr. & Mrs. Sean P. Oday
Mrs. Rose G. O'Dea
Mr. & Mrs. Glenn Oliver
Mr. & Mrs. Joseph M. Olla
Ms. Chloe Olsen
Dr. & Mrs. Robert W. Olson
Ms. Valerie F. Olson
Mr. Deji Olukotun
Mr. & Mrs. Eric Onnen
Mr. & Mrs. Rod J. Ontjes
Mr. & Mrs. Scott Ontjes
Mr. & Mrs. Kenneth C. Ortiz
Mr. & Mrs. Peter M. Ortiz
Mr. Richard Padilla
Ms. Judi Palmer
Dr. Matthew & Dr. Diana Panizzon
Ms. Elberta L. Pate
Mr. & Mrs. John A. Patton
Ms. Anne Peanasky
Mr. Anthony C. Perez
Dr. & Mrs. Terry J. Perkins
Mrs. Jean M. Perloff, Esq.
Ms. Nancy A. Peschek
Mr. & Mrs. Kevin J. Peters
Mr. & Mrs. James Peterson
Mr. & Mrs. James C. Peterson
Mr. & Mrs. Thomas H. Phelps
Mr. & Mrs. Michael Pico

Pocket Concierge
Mr. William Poleschuk
Mr. Richard L. Pool
Mr. & Mrs. Gale Poyorena
Mr. & Mrs. Mike Precobb
Mr. Steven C. Puailoa
Mr. & Mrs. Javier Quezada**
Mr. & Mrs. George Radford
Mr. Miguel Ramirez
Ms. Margaret E. Rankin
Ms. Amy Rappeport
Mr. & Mrs. Dennis C. Rasmussen
Ms. Mimi Rasmussen
Mr. & Mrs. John C. Reardon
Mr. Frederick H. Reed
Mr. & Mrs. Matthew Reid
Mr. & Mrs. Garland S. Reiter
Ms. Kristy Renteria
Mr. & Mrs. Joel Rivlin
Mr. David Robb
Mr. Miles Robinson
Mr. David J. Rockey
Mr. Thomas D. Romeo
Ms. Jan C. Rowe
Ms. Cyndi Rowland
Ms. Elissa B. Rubin
Ms. Susan Rudnicki
Mr. & Mrs. Ralph V. Ruegsegger
Mr. William Rummel
Ms. Diane W. Rushing
Mr. & Mrs. David E. Russell
Ms. Colleen Rydjord
Ms. Jill Sadler
Mr. & Mrs. Jerry Sakai
Mr. & Mrs. Jeff Saley
Mr. Wyman Sanders, Jr. & Ms. Elida Garza**
Mr. & Mrs. Sheldon Sanov
Mr. & Mrs. Tony Sauters
Ms. Kelly Savio
Ms. Carol Saylor
Mr. & Mrs. Mike Scavone
Ms. Teresa Schantin
Mr. M. Stanley Schlosser
Mr. Eric Schockman
Mrs. Joan M. Schuld
Mr. David J. Scott & Ms. Leslie M. Perry
Mr. & Mrs. Robertson C. Scott
Ms. Norma C. Sears**
Ms. Ashley Self
Ms. Martha Selfridge
Ms. Nicola A. Selley
Ms. Rita S. Serotkin
Mrs. Beth Sexsmith
Mr. & Mrs. Richard P. Shaikewitz
Mr. & Mrs. Robert J. Shand
Mr. & Mrs. Karim Sheikhan
Ms. Sheri Shields-Hanson

Ms. Claire Shoemaker
Mr. & Mrs. David L. Short
Ms. Glenda Short
Mr. & Mrs. Bruce G. Silverman
Mr. & Mrs. Gary Simonson
Ms. Roma L. Simpson
Ms. Karen Sklerov
Mr. David N. Smith
Mr. & Mrs. Jay D. Smith
Mrs. Wanda L. Smith
Ms. Ann Smithcoors
Ms. Vivian M. Solodkin
Mrs. Alicia E. Sorokin
Ms. Beth Sparkes
Mr. & Ms. Jon Spaventa
Mrs. Zobianna Spencer
Ms. Vicki Springer
Mr. Ronald Stankowicz
Ms. Jean Steffenson
Mr. & Mrs. Rick Stein
Ms. Vinita C. Steiner
Mr. Charles T. Stevens
Mr. & Mrs. Frank T. Stevens
Ms. Ruth V. Stevenson
Mr. & Mrs. Rick C. Stich
Ms. Penelope Stirling
Mr. & Mrs. Russ M. Strobel
Mr. & Mrs. Scott D. Suttner
Ms. Shelley M. Sutton
Ms. Chiyoko O. Suzuki**
Ms. Suzanne E. Swenson
Ms. Susan A. Swider
Mr. & Mrs. Jeffrey P. Tabala
Mr. & Mrs. David C. Tambo
Ms. Yannick Tanguy
Ms. Teri W. Taylor
Tecalote Research, Inc.
Mr. & Mrs. Duncan A. Thomas
Ms. Grace H. Thomas
Mrs. Maria Thomas
Mr. & Mrs. Brian B. Tillemans
Mr. & Mrs. Richard B. Tobin
Mr. & Mrs. Benny A. Torres
Mrs. Cynthia Torres
Ms. Gloria Torres**
Mr. & Mrs. Timothy N. Tremblay
Mr. & Mrs. Jack Trigueiro
Ms. Matilde Z. Ulrich
Grace C. Urbanobeyer, D.D.S.
Ms. Samantha M. Valdes
Ms. Lenore Valencia-Hall
Ms. Kelly Valenzuela
Mr. & Mrs. Don Van Buren
Mr. & Mrs. John R. Van Dyke
Mrs. Tiffany B. Van Fossen
Mr. & Mrs. Don H. Vickers
Ms. Jennifer Wahl
Mr. Mark Waldinger

Ms. Margaret Walker Scavo
Ms. Ellen P. Wall
Mrs. Margaret Wardlaw
Ms. Heather Warren
Dr. Bronwen Brindley & Mr. John L. Warren
Ms. Sarah U. Washburn, MS, RD, CSO & Mr. Jody Rogers
Ms. Deborah Watts
Mr. & Mrs. James M. Wedmore
Mrs. Patricia A. Weeks
Mr. Daniel S. Weiner
Ms. Pamela S. Wells
Mr. & Mrs. Richard V. Wells
Mr. & Mrs. Roger L. Wells
Mr. & Mrs. Russell S. Werner
West Coast Financial
Mr. & Mrs. John B. West
Mr. & Mrs. Jeffrey White
Mr. Richard Wiechmann
Mr. & Mrs. Kris E. Wieland
Mr. & Mrs. John Wiley
Ms. Kimberly C. Wilkes
Mrs. Kelly Williams
Ms. Karen L. Wilson
Mr. & Mrs. Robert Wilson
Mr. W. David Winitzky
Mr. Robert H. Winkler
Mr. & Mrs. David D. Winters
Mr. & Mrs. Charles C. Wolfe, III
Mr. & Mrs. Henry A. Wunsch
Mrs. Samantha Wynns
Ms. Julie Yamamoto
Mr. Kevin Yardi
Mr. & Mrs. Sze-ya Yeh
Mr. & Mrs. Ralph W. Young, Jr.
Mr. & Mrs. Joe Zamora
Mr. & Mrs. Richard R. Zandona
Ms. Rachel Zaragoza
Mr. Nathan Zempel
Dr. & Mrs. Donald C. Ziehl
Mr. Jon M. Ziehl
Mr. & Mrs. J. David Zubas

In Kind

Athena Cosmetics, Inc.
Blue Lizard Sunscreen
Mr. Joseph T. Brusca
Edhat
Fitness with Rachel
La Cumbre Country Club
Women's Holiday Luncheon
NatureTrack
Noozhawk
Por La Mar Nursery
Price Management
Raw Revolution



Ridley-Tree's Oncology Social Work Caseworkers,
Sherry Massey, Ana Manzo and Laura Gonzalez.

*Deceased **Donation made to Sansum Clinic to support oncology programs and services

***Donations made to both Sansum Clinic and the Cancer Foundation to support oncology programs and services



Medical oncologist Dr. Newman, radiation oncologist Dr. Suh, and patient navigator Cindy Gasser, RN, OCN were key partners in helping patient Don Lubach navigate his throat cancer diagnosis and treatment

In 2021, gifts were made to the Cancer Foundation of Santa Barbara to recognize the following individuals and groups:

In Honor

Dr. Mark S. Abate
Catalina Aguirre
Dorothy Allen
Dr. Cheryl Almeida
Debora Amaral
Cynthia Ambriz-Gasser
Dr. Asma Anwar
Anu Atrre

Denny Bacon
Dr. Eric Bank
Sherri Bliss
Dr. Lindsay H. Blount
Francis & Rozanne Borden
Breast Cancer Survivors
Stephanie Carlyle
Dr. George Cheng
Dr. Rosa Choi
Dr. Shane Cotter

Cristine H. Crisenberry
Tina Culver
Susan Davis
Alexis Donaire
Anita Dutt
Diane Friedman
Bernardo & Carmen Garcia
Rachelle Geiger
Dr. Kim Grafton
Joe Gram

Carrie Hagen
Sam Howland
Dr. Fred Kass
Dr. Ryan Kendle
Jason King
Joe Langston
Tammy Lashlee
Herlinda Manzanarez
Susanne McEwen
Arthur J. Merovick
Carolyn Merovick

Dr. Babji Mesipam
Ken Minor
Richard J. Nagler
Dr. Gregg Newman
Matt Pesendian
Jim Petersen
Steve Petersen
Kathryn Polster
Janet Price
Marion Ransom
Joan K. Reed

Lady Leslie Ridley-Tree
Ridley-Tree Cancer Center Radiation Therapy Staff
Ridley-Tree Cancer Center Social Work Department
Ridley-Tree Cancer Center Solvang Clinic
Ridley-Tree Cancer Center Staff
Colleen Russell

Brooke Sharpe
Eileen Singer
Janet Smith
Mary Solis
Dr. W. Warren Suh
Ron Swick
Dr. Julie Taguchi
Robert Veloz
Connie Verkaik
Sarah Washburn, MS, RD, CSO

Lori Willis
Jan Winford
Henry A. Wunsch
The Zamora Family
Joyce Zhang
Dr. Leslie M. Zomalt

In Loving Memory

Christine Arabian
Elsie Arabian
Ahmad Ali Baharloo
Sally Bane
Robert M. Barron
Dr. Richard A. Baum
George F. Begg
Joan Bohn
Maria Borden
Ryan M. Brady
Rochelle Hadley Bruhn
Charles C. Bucher
David Burhoe
Graham S. Bury

Stephen J. Carney
Claudia Castaneda
Donald Classen
Mabel Colli
Joyce Collins
Lillian Cota
Rose Craven
Laura J. Creasey
Marie-Celeste Daly
Warren Dawson
Joyce A. Donald
Charles Doud
Chad Dreier
Jane Dyruff
Robert Dyruff
Angie L. Eck
Jeannie Elrod
Carl R. Estep
Tasneem Faizullahoy

Charles Felts
Sandra Fenske
Lis Fior
Kathleen Fox
Sharon Slater Frey
Roy Gaskin
Esther L. Gilbert
Sharon Gildner
Lois Goldsworthy
Robert Gregory
Barbara H. Hagan
Sue Hammond
Edward W. Hathway
Ruth Hartzman
Dr. Allan G. Hanretta
H. Douglas Harvey
Sylvia Heeren
Montgomery R. Hester
Sharon Hicks

Roger W. Higgins
Terrance F. Hill
Ralph C. Hilzer
Bob E. Hodges
Rita Holden
Morris E. Horsley
Louise Hummer
Nora Elizabeth Hunter
Beatriz Hyp
Ken & Jenna James
Shyrl Johnson
Karen Kaiser
Gail Kenny
Stephen Kraus
Judith Krumholz
Louise R. Kruszynski
Carolyn S. Kyle
Carmen Lee
R. William Leslie

Anita Lewis
Arlene Lomeli
Bev Loomer
Jerry Luis
Bella Malinoff
Ray Martinez
Teri Lynn McKenzie
Stephanie Meinzer
Chris Messier
Giuseppe Minato
Gary Mosel
Ron Moten
Frances Mueller
Hannah "Honey" Nelson
Dr. Burdette Ogle
Michael Orchowski
Nancy Orso
Charles Otey
Patty

Tami Paulazzo
Gustavo Peña
Kristen Perry
Stephen & Linda Petersen's Parents
Margaret S. Popper
Evelyn Portman
Lynn S. Rabinowitz
Donald & Doris Ray
Dr. Robert A. Reid
Agnes Rennie
Esther Reyes
Lord Paul Ridley-Tree
Emma Riffero
Sara Rind
Chris Robles
Robert C. Rockey
Mary B. Rogers
Stephen E. Rogers
Janet Rution

Joseph Rution
Dr. Richard R. Sanders
Dick Schall
Eric Schuld
Agnes Scott
Fred Smithcors
Barbara Sparber
Gary Spencer
Robert Stritchko
Selby W. Sullivan
Vera J. Sutter
Dr. Mananya Tantiwivat
Kathleen Tepper
Jean Thomson
Patricia A. Tisdale
Lisa Tomlin
Maureen Tomasetta
Steven Tripp
Judith Turk

Ahileas Tziouvaras
Nina Dora Valdez
Motome K. Van Horn
Loretta Verhasselt
Russell Waldrop
Thomas A. Watts
Jodi Weiner
Dr. Eric Westheimer
Esther Wheeler
Dr. Gerald R. White
Rod Wilson
Judy Wilton
Shirley A. Wirtz
Sudanon
Wongwankasem
Keith Wright
Jeffrey Zamora
Nancy Ziehl
Jane Zonka

Cancer Foundation of Santa Barbara

601 West Junipero Street
Santa Barbara, California 93105
(805) 898-2116
www.cfsb.org

NON-PROFIT
ORGANIZATION
U.S. POSTAGE
PAID
SANTA BARBARA, CA
PERMIT NO. 367



FOCUSED ON CANCER • CENTERED ON YOU

A partnership of the Cancer Foundation of Santa Barbara and the Ridley-Tree Cancer Center at Sansum Clinic

The **Cancer Foundation of Santa Barbara** and **Ridley-Tree Cancer Center** work in partnership to deliver exceptional cancer care to everyone in Santa Barbara County regardless of means.

Our combined mission is to provide a comprehensive diagnostic, treatment, prevention and research program that allows cancer patients to receive the highest level of care without having to leave Santa Barbara. To keep the Central Coast at the forefront of modern cancer care, this partnership

invests in the recruitment, development and education of highly trained medical staff; timely acquisition of new medical equipment; active participation in clinical research; integration of oncology services; and continual introduction of promising new methods of treatment.

With your help, we will continue to be a regional resource to which both the public and the medical community can look for leadership regarding the diagnosis, management and prevention of cancer. **Thank you.**



facebook.com/cancerfoundationsb



instagram.com/cancerfoundationsb



bit.ly/cancerfoundationsb

The Cancer Foundation of Santa Barbara is a 501(c)(3) non-profit organization.