

2020 ANNUAL REPORT

MAKING STRIDES



Contents

Ensuring Excellence in Cancer Care	1
Cancer Foundation of Santa Barbara	2
Cancer Foundation 2020 Highlights	3
Named Endowment Funds	4
Julie Main Endowment Fund Marks 10 Years	4
Stepanek Legacy Society	5
Ensuring the Future – Catherine (Kay) Gainey’s Story	5
Funds Raised by Cancer Foundation	6
Grants Made to Ridley-Tree Cancer Center	7
Ridley-Tree Cancer Center Programs and Services Funded by Cancer Foundation	8
Grants Made to Other Local Organizations	11
Cancer Foundation Events	12
Cancer Foundation Volunteer Spotlight	13
Ridley-Tree Cancer Center 2020 Highlights	14
Ridley-Tree Cancer Center Physicians	15
Ridley-Tree Cancer Center Physician Partners	17
On the Road to Wellness – Michael Miller’s Story	18
Ridley-Tree Cancer Center Medical Services	19
Lifetime Giving	20
Donor Acknowledgment	21
In Kind, In Honor, In Memory	25

Dear Donors and Friends,

2020 came with challenges that none of us could have anticipated. When the COVID-19 pandemic hit, the Cancer Foundation of Santa Barbara and Ridley-Tree Cancer Center at Sansum Clinic partnered to rise above the difficulties and provide critical cancer care without interruption. Physicians and staff swiftly took action to safeguard the well-being of everyone who walked through our doors. Programs and services including genetic counseling, patient navigation and oncology nutrition, quickly transitioned to Telehealth appointments to ensure continuity of care for patients and their families.

With social distancing guidelines prohibiting in-person gatherings, the Cancer Foundation successfully switched gears to host several important events virtually, including the **Barbara Ireland Walk & Run for Breast Cancer** and the **Cancer Center Walk/Run**. Participants appreciated the opportunity to focus on a positive activity and work toward a goal to assist our community. Their support of these events contributed essential funding for many evidence-based **Wellness and Supportive Care Programs** offered at Ridley-Tree Cancer Center.

In partnership with **UCSB Arts & Lectures**, the Cancer Foundation brought **Dr. Mary-Claire King** to Santa Barbara for an educational talk on genetics and breast cancer. Speaking to a full house at UCSB’s Campbell Hall in February, prior to the shutdown, her presentation and the subsequent panel discussion was informative and engaging for the hundreds in attendance. Additionally, **Dr. Vivek Murthy**, U.S. Surgeon General, shared a timely virtual presentation regarding the importance of connections even in the midst of a global health crisis.

In line with our collective mission to support the acquisition of advanced life-saving technology, the Cancer Foundation committed to the purchase and construction costs for a new, state-of-the-art **PET/CT** machine for the Nuclear Medicine Department. Thanks to a **\$1 million gift** from an anonymous donor, patients will benefit from new, cutting-edge equipment, upgrading imaging from analog to digital technology to provide physicians with clearer and more precise diagnostic data.

These important contributions to the Santa Barbara community are only possible because of your generous support. Thanks to you, the Cancer Foundation and Ridley-Tree Cancer Center have been able to elevate cancer care in our community to the highest level. Our work is ongoing, as cancer is an unforgiving and ever-present enemy. With your support, we remain committed to investing in the people, technology and services necessary to meet the needs of our patients and their families. ●



Lori Willis and Frank Foster



Dr. Kurt Ransohoff and Chad Hine

Lori Willis
Executive Director
Cancer Foundation
of Santa Barbara

Frank H. Foster
Board Chair
Cancer Foundation
of Santa Barbara

Kurt N. Ransohoff, MD, FACP
CEO and Chief Medical Officer
Sansum Clinic

Chad Hine, MBA
Chief Operating Officer
Sansum Clinic

CANCER FOUNDATION
of SANTA BARBARA



Ridley-Tree Cancer Center

Ensuring Excellence in Cancer Care

Lillian Taylor Converse was treated for terminal cancer in 1949, and travel to Los Angeles for her treatments was difficult. Though she knew there was little chance of her own recovery, she wanted to help others with the disease. Her physician, **Dr. Henry Ullmann**, dreamed of having a one million volt x-ray machine – one of only seven in the nation at the time – to help treat cancer patients in Santa Barbara. In 1949, Lillian’s husband, **Elisha Converse**, made this dream a reality by making a generous gift in memory of his wife, establishing the **Memorial Cancer Foundation**, today known as **Ridley-Tree Cancer Center**. The support initiated by Elisha has grown into a community tradition, and his pioneering vision for state-of-the-art cancer care in Santa Barbara has blossomed into a facility with a 72-year history of advancing the diagnosis, treatment, prevention and cure of cancer for patients in our community.

The **Cancer Foundation of Santa Barbara** has served as the financial backbone of the Cancer Center since its inception. Thanks to the generosity of patients, foundations and supporters, the Cancer Foundation and its trustees have provided steadfast vision, leadership and support to ensure superior cancer care for all citizens of Santa Barbara County regardless of means. To this end, the Foundation is the leading non-profit fundraising and grant making institution dedicated to cancer care in Santa Barbara County.

The Cancer Foundation is the leaseholder and largest annual donor to Ridley-Tree Cancer Center, the leading provider of cancer care on the Central Coast. Each year, the Foundation raises and distributes millions of dollars, committing a minimum of **85% (up to 100%)** of the proceeds from its endowment and fundraising efforts to support cancer diagnosis, treatment, research, technology and support programs at Ridley-Tree Cancer Center. This allows the Cancer Center to deliver a higher level of care than would otherwise be possible in a community our size, on par with some of the most renowned cancer centers in the United States. The remaining 15% of proceeds may be used to support cancer-related programs in Santa Barbara County. Historically, these have included oncology bench research at the University of California, Santa Barbara and pediatric cancer research at Cottage Hospital. All Foundation proceeds must be used to support cancer care in our community.

While the physicians and staff of Ridley-Tree Cancer Center continue their diligent work diagnosing, treating and caring for those touched by cancer, the Cancer Foundation maintains its singular focus on fundraising and grant making to ensure Santa Barbara remains in the vanguard of cancer care. ●



Lillian Taylor Converse



Elisha Converse



Original Cancer Center building

CANCER FOUNDATION

of SANTA BARBARA

Cancer Foundation of Santa Barbara

The mission of the Cancer Foundation of Santa Barbara is to ensure superior cancer care for all citizens of Santa Barbara County regardless of means.

The Cancer Foundation invests in programs, research, services, technology and facilities that aid in the prevention, diagnosis and treatment of cancer for those living in Santa Barbara County. While the vast majority of support goes to Ridley-Tree Cancer Center, the Foundation also partners with local research and support organizations.

Board of Trustees

The volunteer Board of Trustees of the Cancer Foundation of Santa Barbara provides steadfast vision, leadership and support to ensure an unwavering commitment to quality cancer care for the Central Coast.

Board of Trustees



Brier Turpin Allebrand

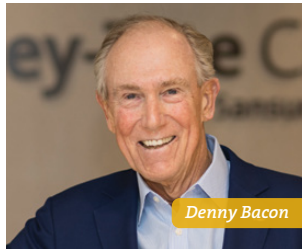

Denny Bacon



Sue Birch



Kristen Blabey



Andy Chou



C. Michael Cooney



Shane Cotter, MD, PhD



Larry Dam



Frank H. Foster



Vicki Hazard



Priscilla Higgins, PhD



Fred Kass, MD



Patty MacFarlane



William Meeker



Val Montgomery



Charlie Petersen



Amalia Priego



Kimberly Schizas

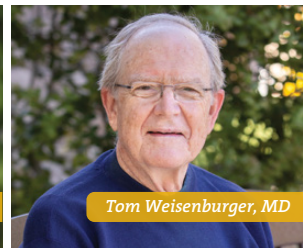

Tom Weisenburger, MD

Staff



Lori Willis
Executive Director



Stephanie Carlyle
Director of Philanthropy
& Administration



Katherine Christensen
Outreach & Stewardship
Coordinator

2020 Highlights



In conjunction with UCSB's Arts & Lectures, **Dr. Mary-Claire King** lectured on *The Genetics of Inherited Breast and Ovarian Cancer: From Gene Discovery to Precision Medicine and Public Health*. Her talk was followed by a panel on Genetics and Cancer moderated by **Dr. Fred Kass**, the Director of Medical Oncology at Ridley-Tree Cancer Center.



Sue Birch, Vice Chair of the Cancer Foundation of Santa Barbara's Board of Trustees, was named the Honored Mother of the Year by VNA Health at their annual Mother's Day Luncheon.



Vivek Murthy, MD, the newly appointed U.S. Surgeon General, presented an engaging and informative virtual fireside chat for Cancer Foundation donors in partnership with UCSB Arts & Lectures.

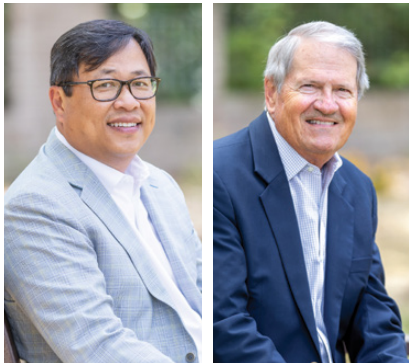

The Cancer Foundation welcomed **Andy Chou** and **Larry Dam** to the Board of Trustees.



For the first time in its 28-year history, the **Cancer Center Walk/Run** was virtual. More than 250 participants took part and raised more than \$165,000. Walkers and runners sent in photos of their walks and runs – from Berkeley to Malibu – wearing masks and socially distancing.



Cancer Foundation Trustee **C. Michael Cooney** and his wife, **Marni** were named the inaugural recipients of the Santa Barbara Foundation's Outstanding Couple in Service Award.



The Cancer Foundation received a **\$1 million anonymous gift** to fund the purchase and installation of a new digital PET/CT scanner for the Nuclear Medicine Department at Ridley-Tree Cancer Center.

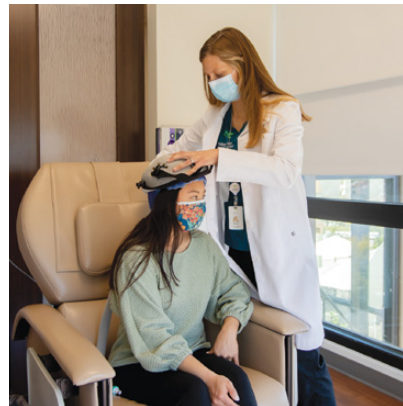

Through a donation to the Cancer Foundation from **Athena Cosmetics**, Ridley-Tree Cancer Center was able to offer a cold cap program to select patients through a clinical trial, allowing them to keep their hair while they undergo chemotherapy treatment.

Named Endowment Funds

*Named Endowment Funds require a minimum of \$100,000 to be established. The principal in a named endowment remains protected and grows over time, while annual distributions ensure Ridley-Tree Cancer Center receives a perpetual source of philanthropic support for the purpose designated by the donor. To learn more, contact **Lori Willis**, Executive Director of the Cancer Foundation of Santa Barbara, at (805) 898-2187.*

Toby Ann Parisse Memorial Education Fund

Richard Parisse and his three children honored their wife and mother, Toby Ann Parisse, with a memorial gift dedicated to benefitting the patients at the Cancer Center by funding continuing education for physicians, nurses and staff, an expression of gratitude to the medical teams who cared for Toby throughout her valiant 21-year battle with breast cancer. The **Toby Ann Parisse Memorial Education Fund** was formally dedicated in 2011.

Arthur J. Merovick Endowment for Patient Assistance

To honor Art Merovick's extraordinary contributions to the Cancer Foundation as its Director of Development for 17 years, the Cancer Foundation Board of Trustees unanimously approved the creation of the **Arthur J. Merovick Endowment for Patient Assistance** and a \$500,000 match from the general endowment to provide financial assistance to patients with documented need for medical services. A generous gift of \$200,000 from the Merovick Family launched the fund.

Elizabeth McEwen Jacobs Endowment Fund

The **Elizabeth McEwen Jacobs Endowment Fund** is dedicated to medical or scientific research related to genetic cancer with primary emphasis on brain cancer, and equipment and research of brain cancers in the Tri-Counties. The fund was created in memory of Beth Jacobs by her family and friends after she lost her battle with brain cancer.

Elvira Broome Doolan Endowment Fund

The **Elvira Broome Doolan Endowment Fund** was funded in 1991 from the estate of Elvira Broome Doolan and is restricted for research. She was a patient at the Cancer Center and her husband, Jerome Doolan, was a Trustee.

Julie Main Endowment Fund

The **Julie Main Endowment Fund** is restricted for wellness exercise programs for patients. Julie was a Trustee of the Cancer Foundation, founder of the Well-Fit Exercise Program and instrumental in organizing the annual Cancer Center Walk/Run. The fund was created in 2009 with funds raised from the Main Event, a celebration of Julie's life.

Nan Cox Endowment for Lung Cancer Research

The **Nan Cox Endowment** is earmarked for lung cancer research protocols performed by the Cancer Center, often in concert with other research institutions. The fund was established by Wilbur K. Cox ("Bill") in memory of his wife Nancy Clare Finch Cox ("Nan") who was a Cancer Center patient who passed away from lung cancer in June of 2000.

Scott D. Smith Memorial Fund

The **Scott D. Smith Memorial Fund** is restricted for colorectal cancer screening and prevention programs. The fund was created in memory of Scott Smith by his parents, Mr. & Mrs. P. Gene Smith, and their family through the donation of real estate in Fallbrook, CA. Scott lost his battle with colon cancer and his family wanted to support early screening and detection.

Mary Solis Fund for Oncology Social Work

The **Mary Solis Fund for Oncology Social Work** was created in recognition of Mary's 34-year career in oncology social work at the Cancer Center. Proceeds support the programs and services that ensure psychological, social and financial stresses associated with the diagnosis and treatment of cancer are addressed.

Thomas H. Weisenburger, MD Fund

The **Thomas H. Weisenburger, MD Fund** was established to recognize Dr. Weisenburger's retirement in 2012 after 28 years of service at the Cancer Center of Santa Barbara. Proceeds support the education of medical personnel and the acquisition of radiation oncology equipment. ●

Julie Main Endowment Fund Marks 10 Years

In 1993, **Julie Main** turned her breast cancer diagnosis into a positive community effort, helping to launch the **Cancer Well-Fit Program** at the **Santa Barbara Athletic Club** in collaboration with the **Cancer Center's Wellness Program**. Julie served as a model to other cancer survivors to use exercise to improve their own quality of life. She cultivated partnerships outside of the traditional medical environment to facilitate what may be one of the most powerful tools in the healing process for cancer - exercise. Julie was committed, dedicated and steadfast in her support of the Cancer Center, the health industry and those touched by cancer.

Julie led by example. She served on the **Cancer Foundation's Board of Trustees** and was actively involved in the signature **Cancer Center Walk/Run** event, leading the training program, seeking sponsors and serving as emcee of the event. Her ability to overcome the challenges faced in her life, her undeniable strength and unwavering character serves as inspiration to us all of a life well-lived.

Julie Main lost her long and courageous battle with cancer in May 2009. The **Julie Main Endowment**, established in her memory, provides on-going financial support to advance the role of exercise in cancer care, including the **Cancer Well-Fit Program**. ●



Julie Main

The Elaine & Edward Stepanek Legacy Society

The Elaine and Edward Stepanek Legacy Society honors donors who have chosen to support Ridley-Tree Cancer Center by including the Cancer Foundation of Santa Barbara in their will, living trust or other planned agreements.

Peter & Rebecca Adams	Hugh & Kelly Boss	Mr. Wallace T. Drew*	Ms. Yvonne Baker Heltman*	Julie Lopp	Mr. Mickey M. Plaut	David & Carolyn Spainhour
Mr. & Mrs. William H. Allaway*	Joanne & Bob Bouslough	Ms. Jan Everote	Grethe & Henning Jensen	Barbara S. & Robert Stanley MacLean*	Cherry Post	Mack & Judy Stanton*
Christina Allison*	Barbara L. Brown	Janice Bahler Fitzgibbons	Kenneth & Frances Jewesson	Mrs. Fatemah Marshall	Mr.* & Mrs. Hal Rich	Charles & Patricia Stevens*
Mrs. Karine Anderson	Mr. & Mrs. Dean Brown*	Joanne S. Freeman	Ms. Alvah M. Kaime*	Mrs. Kathleen Mayes	Ms. Penny Ridgeway*	Mr. Charles Storke*
Anonymous (5)	Ms. Helen J. Brown*	Richard E. Freeman*	Mr. & Mrs.* Herbert Kendall	Patricia A. McCormack	Lady Leslie Ridley-Tree	The Strand Family*
Denny Bacon	Barbara Burket & Bob Hodges*	Catherine H. Gainey*	Mr. & Mrs. Richard Kickliter	Mr. & Mrs. Arthur J. Merovick	John & Janeanne Rinaldi	Sue & Scott Suttner
Ms. Jeano Bailard*	Mr. Karl & Dr. Katherine Burrelsman	Mario M. Gonzales*	Mr. & Mrs. William L. Kimsey	Mrs. Jane Merovick*	Mr. Timothy K. Ross	Susan Taylor
Mr. & Mrs. William J. Bailey*	Les & Zora Charles	Mr.* & Mrs. George C. Goranson	Henry & Heidi Kirkwood	Janet Millar	Mr. & Mrs. William Samson*	Dr. & Mrs. H.T. Thoreson
Mr.* & Mrs. Eugene C. Baum	Robert & Janice Contons	Mr. & Mrs. Ronald Green	Ms. Gregorio Kogan*	Dennis & Soledad* Morelos	Rodney Sangster & Rebecca Morrison	Mr. & Mrs. James A. Tilton
Dr.* & Mrs. Richard A. Baum	Greg R. Corso	Anna & David Grotenhuis	Mr. Otto Korntheuer*	Jean M. Nell*	Mr. & Mrs. Daniel A. Sattler*	Susana Lee Udden
Carolyn M. Bedard*	Mr. John L. Courtois*	Mr. & Mrs. John Haigh*	Ms. Mary Ann Kriebel*	Gary & Anna Nett	Richard* & Maryan Schall	Jean & Davis H. Von Wittenburg
Betsy Bertero*	Mr. Lloyd E. Cox, Jr.*	Ms. Lorraine S. Hansen	Shirley & Seymour Lehrner	Mr. & Mrs. Joseph G. Noh*	Kathleen D. Schepanovich	Ms. Jennifer Wells
Jack & Marguerite Bianchi	Linda Crabtree-Reed	Ms. Eva P. Harris*	Chris & Mark Levine	Mr. Austin H. Peck, Jr.*	Mr. & Mrs. Rick Scott	Frank & Parm Williams
Mr. D. Craig Bigelow	Tom & Nancy Crawford	Mr. Byron Haskin*	Mr. & Mrs. Thomas N. Lewis*	Nancy Ann Peschek	Mr. & Mrs.* Peter Simeth	Mr. Otis Williams*
Mr. Joe Bleckel*	Mr. Michael Daly	Vicki & Bob Hazard	Mr.* & Mrs. Jim Lindsey	Barbara Pieters	Judge & Mrs. C. Douglas Smith*	Ms. Marie A. Wolford*

*deceased

Ensuring the Future

Catherine H. Gainey, who passed away last fall, had deep roots in Santa Barbara, raising her five children in the area after moving here in 1969. Fondly known as Kay, she believed in giving back to her community and supported many organizations, serving on the boards of **Laguna Blanca School**, **Children's Home Society**, **National Charity League** and **Girls Inc.** Kay also served on the board of the **Cancer Foundation of Santa Barbara** from 1991-1997 and again from 1998-2004, chairing the **Nominating Committee** and serving as **Secretary of the Board of Trustees**. She was responsible for recruiting many influential and key trustees to the Board during her tenure.

Unbeknown to the Foundation, Kay named the Cancer Foundation of Santa Barbara as one of the beneficiaries of her estate. Like others before her, this act of generosity will help to ensure the funding of programs and services for cancer patients in the Santa Barbara community.

Please let us know if you have remembered or would like to remember the Cancer Foundation in your estate plans so that we can acknowledge your support and say thank you. For more information or questions, please call **Lori Willis, Executive Director of the Cancer Foundation of Santa Barbara**, at **(805) 898-2187**. ●



Kay Gainey

Accountable

The Cancer Foundation of Santa Barbara voluntarily submits to an annual financial audit by an independent accounting firm. Financial statements are presented in accordance with generally accepted accounting principles.

Ethical

The Cancer Foundation of Santa Barbara issues an annual attestation letter provided by an independent accounting firm that bears witness to our expenditures.

Efficient

The Cancer Foundation of Santa Barbara ensures all fundraising efforts clearly portray the purpose of the funds to be raised and all contributions received are used for those specific purposes.

Integrity

The Cancer Foundation of Santa Barbara requires all board members and employees to abide by a conflict of interest policy that encourages high standards of ethics and integrity.

Secure

The Cancer Foundation of Santa Barbara protects the privacy of our donors by not marketing our mailing list.

Trustworthy

The Cancer Foundation of Santa Barbara posts IRS Form 990 on www.guidestar.org annually and we invite your review.



Funds Raised by Cancer Foundation

Gifts Received

Designation	2020	2019
General Support	\$787,298	\$725,699
Capital Projects/Ridley-Tree Building	\$2,668,748	\$2,568,733
Research	\$192,822	\$552,157
Patient Assistance	\$69,385	\$74,269
Endowment	\$632,180	\$5,193,990
Patient Navigation	\$91,918	\$82,905
Oncology Supportive Care/ Genetics/Wellness/Community Health/Nutrition	\$442,112	\$504,974
Equipment	\$1,022,750	\$585,283
Event Sponsors	\$8,200	\$7,500
Other	\$1,375	\$26,200
Total	\$5,916,788	\$10,321,710

All figures represent unaudited funds collected; no pledges are included.



Grants Made to Ridley-Tree Cancer Center

In 2020, the Cancer Foundation committed proceeds from its endowment and fundraising efforts to support cancer diagnosis, treatment, research, technology and support programs at **Ridley-Tree Cancer Center**.

Program	Annual Grant
Community Health	\$80,000
Education & Resource Library	\$82,701
Genetic Counseling	\$305,725
Nutrition	\$253,099
Patient Assistance & Charity Care	\$194,114
Patient Navigation	\$591,331
Research	\$546,587
Social Services	\$488,627
Staff Education	\$31,389
Wellness	\$121,538
Acupuncture	\$50,000
Music Therapy	\$100,000
Total	\$2,845,111



The Cancer Foundation is funding the Nuclear Medicine Department at Ridley-Tree Cancer Center's new digital PET/CT scanner to be installed in late 2021.

Ridley-Tree Cancer Center Programs and Services Funded by the Cancer Foundation

During COVID-19, these programs managed unprecedented challenges through commitment to the health and healing of cancer patients. By quickly improving safety measures, initiating Telehealth and online events, Ridley-Tree Cancer Center ensured patients had continued access to these valuable services.



Clinical Research



The Clinical Research program provides patients access to the most current treatments via clinical trials sponsored by leading pharmaceutical and biotechnology firms. These are the same studies that may be found at leading cancer and academic centers around the country. Our trial participation is rooted in medical oncology, however in 2020, we made significant strides to prepare for opening trials in radiation oncology and surgical oncology in 2021.

Top Cancer Types in Trials:

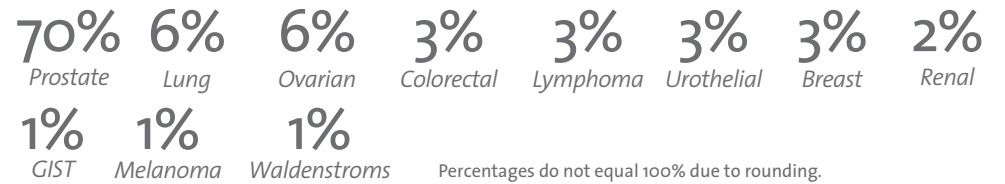

Genetic Counseling



The Genetic Counseling program offers hereditary cancer risk counseling to help patients and families with a history of cancer better understand and manage the risk of developing cancer through genetic risk assessment and genetic testing. Beginning in March 2020, the department hosted 100% of their appointments through Telehealth, providing greater flexibility for patients and family members.

763 Patients were seen for hereditary cancer risk counseling

480 Patients pursued genetic testing and follow-up genetic counseling



Community Health



The Community Health program contributes to educating and supporting the Santa Barbara community in cancer prevention and cancer screening activities. Although the 2020 stay-at-home orders had significant impacts, the program executed a timely and successful "Don't Delay Your Cancer Screening" outreach campaign.

115,000 Households reached with Don't Delay Your Cancer Screenings Campaign

17 Symptomatic patients received diagnostic colonoscopies

380 Youth attended United Way's Fun in the Sun program virtually, which included our Raising Awareness Yields Sun Safety (RAYS) youth skin cancer prevention program

Patient navigators guide patients and their families through their cancer journey, including acting as a liaison between patients and their healthcare providers, identifying resources, supporting transitions of care and improving patient outcomes. In 2020, the department increased the number of patients they served by 19%.

1,411 Unique patients assisted by Patient Navigation team

14,399 Patient encounters with Patient Navigation team



 Patient Navigation

The Oncology Nutrition program helps improve the nutritional status of patients which may result in fewer treatment interruptions, side effects, unplanned hospitalizations, as well as improve quality of life. Additionally, the program helps educate cancer survivors about lifestyle choices that positively impact survivorship. Despite the majority of consults taking place through Telehealth, the department experienced a 30% increase in patient encounters in 2020.

1,143 Unique patients received nutrition assistance

4,612 Total patient encounters with the Oncology Nutrition department



 Oncology Nutrition

The Oncology Social Work team helps patients address psychological, social and financial challenges through counseling, case management, support groups, assistance with home care and long-term care, insurance, transportation, finances and advocacy. 2020 brought about many program adaptations including hosting virtual counseling sessions and transitioning all support groups to an online format.

2,122 Unique patients served by the Oncology Social Work team

\$2,422,030 Free medications secured by the Oncology Social Work team

499 Unique patients received financial assistance



 Oncology Social Work



Acupuncture Program //

This program provides acupuncture for management of symptoms including nausea, fatigue, neuropathy, joint pain and mood disturbances. In 2020, our licensed acupuncturist enhanced safety protocols in his private clinic to improve continuity of services for oncology patients during the pandemic.

75 Unique patients received Acupuncture

654 Total Acupuncture visits



Wellness Programs ♪

The Wellness program aims to help patients take an active role in their health, resulting in a calmer mind, a healthier body and a renewed capacity to cope. A wide range of classes, including yoga, meditation, painting and more, are offered free-of-charge to patients and their caregivers. The program transitioned to a virtual format in May 2020 to protect patients' health during the pandemic.

328 Unique patients attended Wellness programs

1,810 Total attendees in Wellness programs



Resource Library & Educational Programming 📖

The Resource Library provides comprehensive information about all aspects of cancer for patients, caregivers, staff and the community. Our library manager offers research assistance in support of our evidence-based approach to care. The Resource Library closed during the pandemic, however continued providing services via phone, email and mail. Additionally, this department organizes free educational programs for the public. In 2020, the program continued to produce lectures in an online format that was well received by the community.

402 Inquiries made to the Resource Library by physicians, patients and family members

6 Community Lectures delivered to the public





Elly Nadel Music Therapy Program 🎵

The Elly Nadel Music Therapy Program provides music therapy services and support to cancer patients, family members and loved ones in a way that meets various physical, social, emotional and spiritual needs in a one-on-one or group setting. Under the leadership of our trained music therapist, patients can explore musical experiences throughout their cancer journey. This program is generously underwritten by Julie Nadel.

83 Total attendees in Music Therapy classes

Grants Made to Other Local Organizations

As part of its mission, the **Cancer Foundation of Santa Barbara** supports cancer-related programs in Santa Barbara County. In 2020, these five organizations received grants:

Local Organizations Receiving Cancer Foundation Grants		Funds Granted
 Cottage Health	Cottage Health – Clinical Research Coordinator for Pediatric Oncology	\$88,088
 Santa Barbara Neighborhood Clinics	Santa Barbara Neighborhood Clinics – Cancer Prevention and Care Program Coordinator	\$66,000
 Teddy Bear Cancer Foundation	Teddy Bear Cancer Foundation – Family Resource Specialist	\$26,125
 UCSB - Research Mentorship Program	UCSB PhD candidates mentor select high school students on cancer-related research projects	\$4,500
 UCSB - Camp Kesem	UCSB - Camp Kesem – Summer program for children whose parents have cancer	\$1,000
TOTAL		\$185,713

Partnership Highlight

In 2013, the **Cancer Foundation** began to support a student participating in the **Research Mentorship Program (RMP)** at UC Santa Barbara whose research has applications to oncology. RMP exposes students to interdisciplinary research in the fields of science, technology, engineering, mathematics, humanities and social sciences. Students participate in all stages of the academic research process and master communication of their results. In addition to gaining a strong relationship with their mentor and peers, students learn about established and novel research techniques, gain insight into professional research-based opportunities and advance their academic goals. Despite the program being held virtually in 2020, the Cancer Foundation was pleased to underwrite this opportunity for a high school student. ●

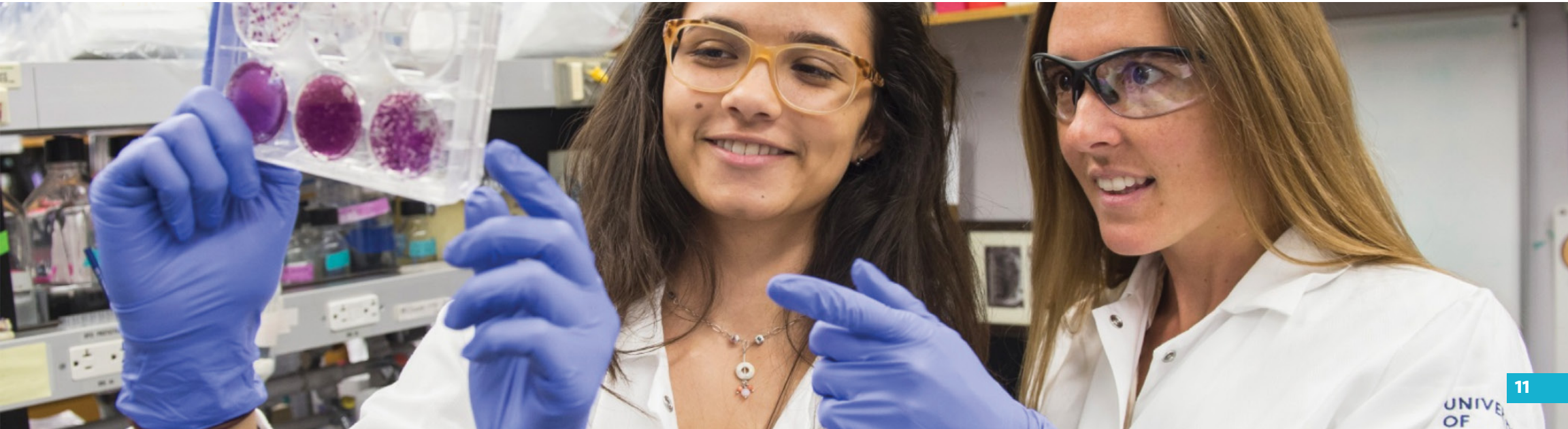

Cancer Foundation Events 2020

Barbara Ireland
Walk and Run
for Breast Cancer

20 YEARS

Barbara Ireland Walk and Run for Breast Cancer March 2020

March 2020 marked the **20th anniversary** of the **Barbara Ireland Walk and Run for Breast Cancer**, albeit with an unforeseen twist as COVID-19 began to make its way across the United States. With vendors, permits, sponsors and participants excited and ready to celebrate this wonderful milestone, the Cancer Foundation made the difficult decision to cancel the Kick-Off event at Dargan's Irish Pub & Restaurant as well as the in-person walk and run and shift gears into the virtual realm. On Saturday, March 21, participants were encouraged to complete the 5K, 10K or 15K on their own and share photos online to get in the pink and green spirit. Despite the very quick turnaround, over **194 participants** raised **\$30,801**. This event originated in thanks to Chairwoman Barbara Ireland, following the passing of a dear friend to breast cancer in 2000. To date, over **\$900,000** has been raised benefiting breast cancer research, genetic counseling and patient navigation services at Ridley-Tree Cancer Center.



If you are interested in hosting an event, please contact us. We would be delighted to assist you with publicity and social media to help support your efforts. (805) 898-2116



Tough Enough to Wear Pink Rancheros Ride May 2020

Each year, a sea of pink takes over the quaint Danish city of Solvang in May for the **Rancheros Visitadores and Wrangler Jeans' event, Tough Enough to Wear Pink**. Due to the pandemic and social distancing measures, this annual event was cancelled. Rather than eliminating the event altogether and postponing fundraising, club members rallied and collectively raised **\$188,205** for breast cancer research and support programs at Ridley-Tree Cancer Center. Since the Ride's inception, over **\$1.2 million** has been raised in order to support these critical breast cancer resources in Santa Barbara County. We applaud the Rancheros and Wrangler Jeans for their commitment to this cause and the patients it benefits, especially in the face of the pandemic.



Follow our events on social media for updates, photos and ways to get involved!

 [Facebook.com/cancerfoundationsb](https://www.facebook.com/cancerfoundationsb)

 [instagram.com/cancerfoundation](https://www.instagram.com/cancerfoundation)



Cancer Center Walk/Run October 2020

For the 28th annual **Cancer Center Walk/Run** in October, going virtual presented a welcome opportunity to reflect back on the history and purpose of this treasured annual event. Since 1992, the Walk/Run has raised over **\$3.9 million** towards the **Clinical Research Program** and the **Oncology Supportive Care Programs** at Ridley-Tree Cancer Center. For two weeks leading up to October 18, participants were invited to walk, run, skip and jump all over Santa Barbara County at any time and location. An online platform was provided for those competitive individuals who wished to upload their event time online as well as share creative photos with the community. A video celebration rounded out the Walk/Run with special guests, leaders and of course, the coveted awards. The **Julie Main Inspiration of Hope Award** was presented to **Isabelle Patton**, **Miracle Chefs** won **The Largest Team** and **Julie Main's Team** raised the **most money** and was awarded the **Silver Cup**. Social Media Awards were also introduced this year to raise awareness, reach a wider audience and engage with the community online. Awardees included **Best Costume** to team **Bookworms!**, **Best Finish Line Celebration** to **Tiffany Ball**, **Best Quarenteam** to **Laura's Supporters** and **Social Media Influencer Awards** to **Lee Skeen** (Facebook) and **Rachel Stojanovski** (Instagram). With **250 participants**, an astounding **\$164,000** was raised, proving that despite the pandemic, cancer care and patients continue to be a priority to our Santa Barbara County neighbors.



Volunteer Spotlight

When the pandemic struck in mid-March, the Cancer Foundation office immediately took precautions to minimize close contacts and that, unfortunately, meant postponing volunteer opportunities in the office until further notice. While we missed the extra sets of hands to help with a variety of tasks on a weekly basis – everything from data entry and compiling mailings to various other projects – what we missed most was catching up with the wonderful women who give so generously of their time, including **Julie Payne, Ellen Stein, Anh Vuong and Blair Radisich.**

Blair began volunteering in 2018 when she found herself with time on her hands and a desire to give back to the community. She says, *“The opportunity to volunteer at the Cancer Foundation of Santa Barbara was a perfect fit; I was able to share my administrative skills in an environment that was comfortable and congenial. Tuesday’s at ‘The Cottage’ were a welcome part of my week.”* No matter the task, Blair was happy to be of help. Later that same year she was witness to the significant service Ridley-Tree Cancer Center provides when a close friend sought treatment there. *“Treated with care, compassion and an exceptional level of professional expertise, all of which are immeasurably crucial after a cancer diagnosis, my friend and her family are ever grateful, which made my small role even more meaningful. I will continue to contribute to this vital organization in whatever way I can.”* When she’s not at the **Cancer Foundation Cottage**, she enjoys being outdoors, whether it’s hiking in the mountains or walking along the beach, and while indoors, cooking or reading is where you’ll most often find her.

We look forward to welcoming these special volunteers back as soon as we are able! ●

A portrait of Blair Radisich, a woman with shoulder-length, wavy, light-colored hair, smiling warmly. She is wearing a red top and a dark patterned scarf. The background is a soft-focus outdoor setting with greenery.

“...I will continue to contribute to this vital organization in whatever way I can.”

— BLAIR RADISICH, VOLUNTEER

Blair Radisich



Ridley-Tree Cancer Center at Sansum Clinic

Ridley-Tree Cancer Center delivers multidisciplinary cancer care where our highly-trained physicians and compassionate staff utilize the most advanced treatment and technology, national clinical trials, research-based supportive care and wellness programs to give patients every opportunity for a successful outcome. Our locations in Santa Barbara and Solvang allow us to provide all patients in Santa Barbara County access to the myriad services we offer, close to home.

2020 Highlights



Swiftly adapted to the **COVID-19 pandemic** by implementing extraordinary screening and safety precautions, initiating Telehealth appointments and remote work, and transitioning all supportive care programs to virtual formats to protect the health and safety of patients and staff.



Welcomed medical oncologist **Asma Anwar, MD**, radiation oncologist **Justin Voog, MD, PhD**, and palliative care nurse practitioner, **Stefanie Rashti, CRNP**. Recruited **April Kennedy, MD** to join the Solvang oncology practice in 2021.



Formed a new affiliation with the **NRG Oncology Network**, led by **Shane Cotter, MD, PhD**, to increase clinical trial opportunities and broaden our reach into radiation oncology, surgical oncology and medical oncology research.



Appointed **Mukul Gupta, MD** as Medical Oncology Director of Clinical Research and **Ryan Kendle, MD** and **April Kennedy, MD** as co-site leads with the US Oncology Network. They join Radiation Oncology Director of Clinical Research, **Shane Cotter, MD, PhD** and Surgical Oncology Director of Clinical Research, **Charles Conway, MD, FACS**.

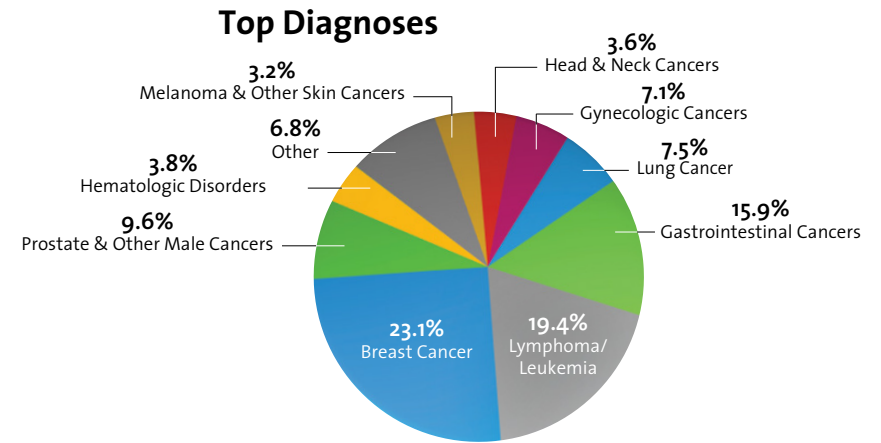
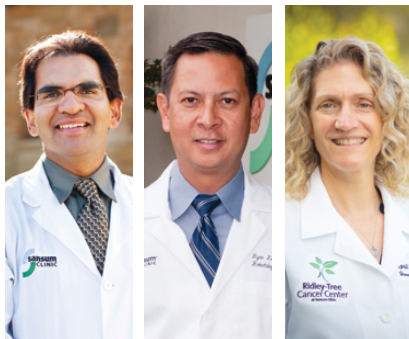

12,163

Unique cancer patients treated

67,402

Visits to our oncology departments

65

Average age



Sansum Clinic's first fellowship-trained diagnostic breast radiologist **Winnie Leung, MD** joined our multidisciplinary Breast Cancer Program.



Acquired the **UroNav Fusion Biopsy System** with funding from the Cancer Foundation. This sophisticated technology significantly improves our prostate cancer diagnostic capabilities.

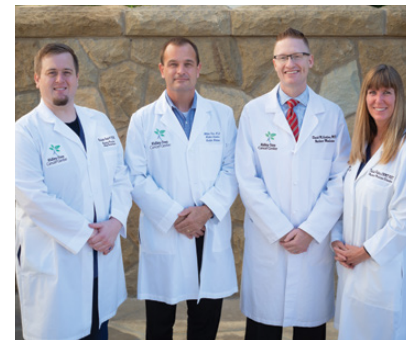

Nuclear medicine physicians **William Pace, MD** and **David Carlson, MD**, along with technologists **Tricia Peters, CNMT** and **Nicholas Heath, ARRT(R)(N)**, collaborated with Cottage Health to begin offering **TheraSphere Y-90 Glass Microspheres**, a new highly-advanced but minimally-invasive therapy to treat tumors of the liver.

Our Physicians



Medical Oncology & Hematology



Mark Abate, MD

With the Cancer Center since 1988, Dr. Abate received his medical degree from the University of Connecticut School of Medicine. He completed his internship at Dartmouth College/Hitchcock Medical Center, and fellowships in hematology at Stanford University and hematology/oncology at the University of California Los Angeles.



Asma Anwar, MD

Dr. Anwar joined the Cancer Center in 2020. She earned her medical degree from Fatima Jinnah Medical College for Women in Pakistan. After an internal medicine internship at the University of Connecticut and an internal medicine residency at the University of Washington, Dr. Anwar completed a hematology and oncology fellowship at the University of Washington/Fred Hutchinson Cancer Research Center. She previously worked as a medical oncologist at Ironwood Cancer & Research Centers in Arizona.



Eric Bank, MD

In 2019, Dr. Bank returned to his hometown and joined Ridley-Tree Cancer Center after completing a hematology and oncology fellowship at University of California Los Angeles (UCLA)/Olive View/Cedars-Sinai. He earned his medical degree from Columbia University College of Physicians and Surgeons, and did his internal medicine residency at UCLA Medical Center.



Mukul Gupta, MD

A member of the Medical Oncology and Hematology Department for 16 years, Dr. Gupta received his medical degree from the University of Zambia in central Africa. He completed his internship at Los Angeles County/University of Southern California (USC) Medical Center and his fellowship in medical oncology and hematology at USC.



Fred Kass, MD

Dr. Kass is the Medical Oncology Director at Ridley-Tree Cancer Center where he's practiced since 1990. He received his medical degree from Tufts University. Dr. Kass completed his internship and residency at Yale New Haven Hospital, and his oncology fellowship at Harvard's Dana-Farber Cancer Institute. He is passionate about cancer prevention, nutrition and palliative care for patients and their families.



Ryan F. Kendle, MD

Dr. Kendle joined the Cancer Center in 2016. He received his medical degree from Drexel University College of Medicine in Philadelphia, and completed his internship and residency at the University of California Davis Medical Center. He continued his post-graduate training at the University of California Los Angeles David Geffen School of Medicine where he did his oncology and hematology fellowship.



April Kennedy, MD

Dr. Kennedy joined the Cancer Center in 2021. She received her medical degree from the University of Oklahoma College of Medicine. Dr. Kennedy completed her residency at the University of California Davis followed by a hematology and oncology fellowship at the University of Oklahoma Health Sciences Center/Stephenson Cancer Center. She previously worked as a medical oncologist at First California Physician Partners in San Luis Obispo and Central Coast Medical Oncology in Santa Maria.



Gregg Newman, MD

Dr. Newman joined the Cancer Center in 1999. He received his medical degree from the Icahn School of Medicine at Mount Sinai in New York City. He completed his internship and residency at the University of California Davis and a hematology/oncology fellowship from Cornell University at New York Presbyterian Hospital.



Juliet Penn, MD

Dr. Penn joined the Cancer Center in 2015. She received her medical degree from the Sackler School of Medicine in Tel Aviv, Israel. She did her internship at Cottage Hospital in Santa Barbara, and then subsequently completed a residency in internal medicine and radiology and a fellowship in hematology and oncology at University of California Los Angeles.

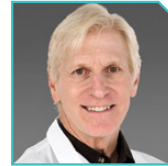

Thomas Woliver, MD

Dr. Woliver has practiced medicine at Sansum Clinic since 1983, and joined the Cancer Center in 1990. He earned his medical degree from the University of Cincinnati College of Medicine. He completed his internship and residency at Cottage Hospital and was an oncology and hematology fellow at the University of California San Diego.



Radiation Oncology



Lindsay Blount, MD

Dr. Blount received his medical degree from the Medical College of Wisconsin. He completed his residency in radiation oncology at the University of California Los Angeles (UCLA). Before joining the Cancer Center in 1991, he worked as an instructor and Assistant Clinical Professor in Radiation Oncology at UCLA.

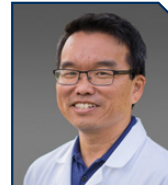

George C. Cheng, MD, PhD

Dr. Cheng joined the Cancer Center in 2004. He completed his medical education at Harvard Medical School and his internship at Brigham and Women's Hospital. His training included a research fellowship at the Joint Center for Radiation Therapy, and a clinical fellowship at Harvard Medical School. Dr. Cheng is a distinguished researcher and completed the Medical Scientist Training program at the National Institutes of Health. He is actively involved in the radiation oncology department's quality control and improvement processes, and is passionate about nutrition and lifestyle management to promote optimal health for his patients.

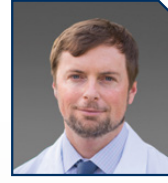

Shane Cotter, MD, PhD

Dr. Cotter earned his Doctorate in Molecular and Cellular Biology and his medical degree from Washington University in St. Louis. He completed his internship at Cottage Hospital in Santa Barbara and a radiation oncology residency at Harvard Medical School. He joined the Cancer Center in 2012 following faculty positions with Harvard Medical School and Dana-Farber Cancer Institute Brigham and Women's Hospital.



W. Warren Suh, MD, MPH, FACR

Dr. Suh joined the Cancer Center in 2009 following faculty positions with Harvard Medical School and Dana-Farber Cancer Institute Brigham and Women's Hospital. He holds a joint degree in Medicine and Public Health from the University of Chicago's Pritzker School of Medicine and Harvard University's T.H. Chan School of Public Health. He completed his internal medicine residency at Mayo Clinic and a radiation oncology residency from the University of Michigan.



Justin Voog, MD, PhD

Dr. Voog joined the Cancer Center in 2020 following faculty positions at Memorial Sloan Kettering Cancer Center and the Massachusetts Institute of Technology. He earned his medical degree from the University of California San Diego. Dr. Voog completed his internship training at Scripps Mercy Hospital in San Diego, followed by a residency at Harvard's Radiation Oncology Program.

Nuclear Medicine



David Carlson, MD

Dr. Carlson is the only Santa Barbara physician with academic training in both PET and CT imaging. He received his medical degree from the University of Oklahoma College of Medicine. Dr. Carlson completed a surgical internship at the University of California Los Angeles and a three-year nuclear medicine residency at the University of California San Francisco.



William Pace, MD

A Santa Barbara physician since 2002, Dr. Pace is the Nuclear Medicine Department's Medical Director. He received his medical education at the University of Iowa and completed his general surgery internship at Santa Barbara's Cottage Hospital. Dr. Pace did his residency at Stanford University where he also received fellowship training in nuclear cardiology.

Surgical Oncology



W. Charles Conway, MD, FACS

Dr. Conway is a high-volume pancreas, liver and esophageal cancer surgeon. He joined Ridley-Tree Cancer Center in 2017 from Ochsner Medical Center in New Orleans. Dr. Conway completed his medical degree, internship and general surgery residency at Detroit's Wayne State University. He received his fellowship training in surgical oncology at John Wayne Cancer Institute in Santa Monica, CA.

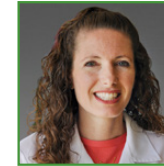

Cristina Harnsberger, MD

Dr. Harnsberger is a board certified general and colorectal surgeon. She earned her medical degree from the University of California Irvine and then completed her internship and residency at University of California San Diego, as well as a research fellowship in minimally invasive surgery. Dr. Harnsberger completed a second fellowship in colon and rectal surgery at the University of Massachusetts.

Palliative Care and Advance Care Planning



Deborah Meyers, MD

Dr. Meyers joined Sansum Clinic in 2019 to lead the new Palliative Care and Advance Care Planning Program located at Ridley-Tree Cancer Center. She earned her medical degree from the University of Washington and completed her residency at Virginia Mason Medical Center in Seattle. After her residency, Dr. Meyers worked in an outpatient practice at the Everett Clinic, and was board certified in hospice and palliative medicine in 2012.

Breast Surgery



Rosa Choi, MD, FACS

Dr. Choi joined Sansum Clinic in 2001. She received her medical degree from the University of California Los Angeles and completed her internship and general surgery residency at Massachusetts General Hospital. Dr. Choi is a board certified general surgeon who now focuses her practice on the treatment of breast cancers and diseases. She helped develop and continues to participate in the Santa Barbara Breast Care Alliance.



Katrina Mitchell, MD, IBCLC, FACS

A breast surgeon and lactation consultant, Dr. Mitchell joined Ridley-Tree Cancer Center in 2019 from Presbyterian Healthcare in Albuquerque, New Mexico. She received her medical degree from Dartmouth Medical School, completed her general surgery residency at New York Presbyterian/Weill-Cornell Medical Center, and received her breast surgical oncology fellowship training at MD Anderson Cancer Center Network Hospital in Houston.



Inspiring messages in Ridley-Tree Cancer Center's Healing Garden

Partnering for Excellence in Cancer Care

We collaborate with many community providers to facilitate seamless, high-quality and multidisciplinary care. Our partnerships center on five **Multidisciplinary Tumor Board Conferences** where **community specialists** from surgery, medical oncology, radiation oncology, radiology, pathology, genetics and research examine a patient's condition to determine the optimal treatment plan. Through this integrated approach, patients benefit from the collective knowledge of Santa Barbara County's diverse team of cancer experts.

We would like to recognize the physicians below for their invaluable partnership, ensuring that all local cancer patients receive coordinated, multidisciplinary care.



Peter L. Baay, MD

Dr. Baay is a cardiothoracic surgeon who came to Santa Barbara after 20 years in practice with the Amarillo Surgical Group in Amarillo, TX. He received his medical degree at the University of Texas Southwestern Medical School, and completed his surgical training and fellowship in cardiothoracic surgery at the University of Utah. He has a special interest in thoracic oncology and robotic surgery.



Richard Chung, MD

Dr. Chung is a neurosurgeon at Neurosurgical Associates of Santa Barbara. He received his medical degree and PhD from Harvard Medical School and completed his surgical internship and residency at Massachusetts General Hospital. Dr. Chung has served as an Instructor at Harvard University, and has published numerous research papers in the field of neuro-oncology.



Phil Delio, MD

Dr. Delio is a neurologist at Neurology Associates of Santa Barbara. He received his medical degree from Georgetown School of Medicine and completed his neurology residency at Stanford, where he received additional specialty training in stroke and cerebrovascular disease. Dr. Delio completed his fellowship at Stanford University Hospital. He is currently Medical Director of the Cottage Hospital Stroke Program.



Kimberly P. Grafton, MD

Dr. Grafton is a breast cancer surgeon practicing at Advanced Surgical in Santa Barbara. She received her medical degree from the University of Southern California School of Medicine and completed her surgical residency at Kaiser Permanente Medical Center, Los Angeles and an internship at LAC/USC Medical Center. Dr. Grafton specializes in surgical treatment of breast cancer and other diseases of the breast, as well as malignant melanoma. She serves on the board of the Santa Barbara Breast Care Alliance.



W. Michael Hogan, MD

Dr. Hogan is a gynecologic oncologist and received his medical degree from Baylor College of Medicine. He completed his internship and residency in obstetrics and gynecology at the Hospital of the University of Pennsylvania and completed his fellowship in gynecology oncology at the University of Pennsylvania School of Medicine. Prior to practicing in Santa Barbara, he was Chief of Gynecologic Oncology at both the Lankenau Hospital and Fox Chase and Jefferson Health System in Pennsylvania.



Tom Jones, MD

Dr. Jones is the Medical Director of the Santa Barbara Neuroscience Institute and practices neurosurgery at Cottage Health. He earned his medical degree from the University of Virginia School of Medicine, followed by a surgical internship and neurosurgery residency at Massachusetts General Hospital. He completed three fellowships: clinical research fellowship at Massachusetts General Hospital, research fellowship at Harvard Medical School and neurosurgery fellowship at Lahey Clinic in Burlington, Massachusetts.



Akinwunmi Oni-Orisan, MD

Dr. Oni-Orisan is a neurosurgeon at the Stroke and Neurovascular Center of Central California. He received his medical degree from Wayne State University School of Medicine and completed both his internship and residency at Medical College of Wisconsin in Milwaukee. Dr. Oni-Orisan received his fellowship training at the University of Texas Health Science. Dr. Oni-Orisan specializes in diagnosing and surgically treating disorders of the central and peripheral nervous system.



Anne O. Rodriguez, MD, FACS

Dr. Rodriguez is a gynecologic oncologist at Gynecologic Oncology Specialists in Lompoc, Ventura and Santa Barbara. She earned her medical degree from Northwestern University Medical School in Chicago, and completed an internship and residency at the University of North Carolina at Chapel Hill. Dr. Rodriguez received fellowship training in gynecologic oncology at the University of Miami Jackson Memorial Hospital. She serves on the board of the Santa Barbara Breast Care Alliance.



Wes Schooler, MD

Dr. Schooler is the chief plastic surgeon at Santa Barbara Plastic Surgery Center. He specializes in plastic, cosmetic, reconstructive and breast surgery. He received his medical degree from University of North Carolina School of Medicine where he also completed his internship and residency. He completed his two fellowships at the University of California Medical Center in San Francisco and at the Hand Center of San Antonio.



Marc A. Soares, MD

Dr. Soares is the Medical Director of the Aesthetic Center for Plastic Surgery, where he practices plastic and reconstructive surgery. He received his medical degree at Cornell University, and surgical training at the Institute for Reconstructive Plastic Surgery at New York University. He specializes in complex reconstruction of the breast, head and neck, and extremities. Dr. Soares serves on the board of the Santa Barbara Breast Care Alliance.

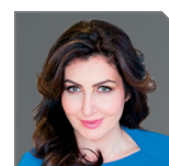

Sara Yegiyants, MD, FACS

Dr. Yegiyants is a plastic surgeon at Sara Yegiyants Plastic Surgery and Skin Spa. She received her medical degree from Albany Medical College, followed by a plastic surgery residency at the University of Illinois, Chicago and a hand and microsurgery fellowship at the University of Miami. Dr. Yegiyants practices the full spectrum of plastic, reconstructive and aesthetic surgery, offering advanced skills in restoring the body to an aesthetically pleasing form and function.



Lexine N. Yurcho, MD, FASCRS

Dr. Yurcho is a colorectal surgeon practicing at Advanced Surgical in Santa Barbara. She received her medical degree from Ross University School of Medicine and completed her surgical residency and internship at University California San Francisco in Fresno, California and a fellowship in colon and rectal surgery at Saint Vincent Hospital/Allegheny Health in Erie, Pennsylvania. Dr. Yurcho specializes in diseases of the colon, rectum and the anus.

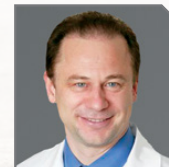

Alois Zauner, MD

Dr. Zauner is the Medical Director of the Stroke and Neurovascular Center of Central California, where he practices neurosurgery. He received his medical degree from the University of Vienna and completed his surgical internship and residency at the Medical College of Virginia. Dr. Zauner completed a fellowship in neuroendovascular surgery and diagnostic and interventional radiology at University of California Los Angeles. He specializes in minimally-invasive surgical approaches for the brain and skull base.

On the Road to Wellness

Ask patient **Michael Miller** what he missed most while fighting pancreatic cancer, he points out what has remained constant: his wife of nearly 50 years, Bekki. *“The most important thing in my life is her and she was always right there, so I didn’t have to miss that,”* he remarks, as he affectionately reaches for her hand, tears brimming. From their high school courtship days to now, the couple has relied on their family ties for support. When Michael’s cancer was diagnosed, his medical team at Ridley-Tree Cancer Center became like new family members. *“Everybody is expecting you to recover. You can feel it,”* says the 69 year-old. *“I did not have to struggle to find the best people. They were all here.”*

When a case of jaundice in September 2019 revealed a pancreatic tumor was constricting Michael’s bile duct, he required a physician team to relieve his symptoms and investigate the cancer. Gastroenterologist **Vincent DeRosa, MD** performed a stent procedure to release the bile and allow it to pass out of the liver properly. Fellowship-trained surgical oncologist **William Charles Conway II, MD, FACS** began to examine Michael’s tumor. When pancreatitis (inflammation of the pancreas) set in, Dr. Conway carefully monitored Michael’s medical condition and worked to determine the way forward. Michael’s pancreatitis was virulent, painful and had affected his ability to absorb nutrients. Dr. Conway determined Michael needed surgery as soon as he could gain some weight. A Whipple procedure is an extremely complex operation. Outcomes are best with a surgeon who performs many of these procedures, like Dr. Conway. *“I felt very lucky to have this option available in a smaller community like ours,”* admits Michael. *“Traveling would not have been easy at the time.”* Surgical oncology nurse **Debi Ames, RN** and patient navigator **Dawn Elliott** coordinated Michael’s path from surgery to the various Ridley-Tree team members needed for cancer treatment. *“Dawn is personable, warm and caring,”* describes Michael. *“Every time we had an appointment, she would come check in to see how we were doing.”* Michael’s surgery by Dr. Conway was deemed a success, however he would still require chemotherapy and radiation therapy to protect against any lingering cancerous cells. Dr. Conway joined forces with medical oncologist and hematologist **Mukul Gupta, MD** and nurse practitioner **Erica Koeppen, DNP, NP** to track Michael’s recovery, and guide his care alongside all of the specialists who would discuss his case – a process common for a multidisciplinary cancer center like Ridley-Tree.

A former Raytheon electronic warfare systems engineer familiar with project management, Michael appreciated this agile collaboration and the unique perspective each person brought to the table. *“I had an opportunity to ask questions and learn more, and get another expert’s opinion,”* he explains. Erica presented Michael’s lab results at each visit knowing her project manager patient would come prepared. *“She was very receptive to my charts,”* winks Michael.

When weekly infusion chemotherapy began, so did the tricky job of maintaining his nutritional status with a compromised pancreas. Michael consulted with oncology nutritionist **Sarah Washburn, MS, RDN, CSO** to evaluate how many prescription pills to take to help absorb his food, based on his dietary choices. He also learned from Sarah how to use food to minimize his side effects. *“It’s a little bit of an art on how much of the prescription drugs you take and what kinds of foods you can eat,”* notes Michael. *“Sarah was dynamic on these details and was very involved through the whole cycle.”*

Michael underwent genetic testing recommended by Dr. Gupta, to find out if a genetic mutation could have caused his cancer. About 10% of the estimated 57,000 adult cases of pancreatic cancer diagnosed in the U.S. each year are thought to be caused by familial pancreatic cancer (FPC.) **Danielle Sharaga, MS, LCGC**, a genetic counselor at Ridley-Tree, built out Michael’s family history and ordered the genetic testing. The results exposed one gene mutation found in a small percentage of familial pancreatic cancer cases. This gene mutation also confers a moderately increased risk for breast

cancer (24-48% lifetime risk) in women, something Michael and Bekki were able to share with their two daughters.

On the home front, the daily homework huddle with the Millers’ three grandchildren was put on hold. Oncology social worker **April Calderon, MSW, ASW** helped their son complete paperwork so he could take leave from his job to be of service to his parents. The team’s embrace of their whole family left Bekki feeling supported. *“Everyone was there to give you a hug and get you through the moments when you feel so vulnerable,”* she comments.

“I felt very lucky to have this option available in a smaller community like ours... traveling would not have been easy at the time.”

When Michael graduated from several months of in-person chemotherapy at Ridley-Tree, he sported a portable infusion pack at home and during his radiation therapy. This *“added bonus”* as the always chipper and humorous Michael put it, would make the radiation treatment more effective, as explained to him by radiation oncologist **George Cheng, MD, PhD**. The physician patiently answered Michael’s queries about methodology and didn’t mind debating the finer points of electromagnetics as they related to his care. With COVID-19 in full swing and visitor restrictions in place due to infection control, the entire radiation therapy team stood in for Bekki across Michael’s 28 visits, *“a remarkable group to me, always positive,”* he recalls.

Michael describes his cancer experience like a fast-moving train, each stop arriving quickly without time to review the itinerary. A Ridley-Tree Cancer Center picture of a railroad track with a road alongside it sparked a pondering of his own road to wellness. *“I was always thinking of my future. I thought, ‘That’s where we’re headed. There may be rough spots, but that’s where we’re going.’”* The phrase *“on the road to wellness”* stuck and he made it his regular salutation and mental mantra. Finally rounding the bend towards healing, Michael is intent to slow the engine down and find meaning in the simple, truly important aspects of his life, like his three children and seven grandchildren. *“Every day is a gift, and you want to capture it. You think more about those things and you don’t let any day go by without gratitude.”* ●



Michael Miller with his wife, Bekki

Ridley-Tree Cancer Center Medical Services

COVID-19 did not stop the critical cancer care that Ridley-Tree Cancer Center provides to our community. The medical services teams quickly strengthened safety measures and harnessed Telehealth to continue to provide personalized cancer care during the most challenging times.

Surgery is a key component in the care of patients living with cancer. Our trained surgeons specialize in various types of cancer including breast cancers and gastrointestinal (GI) cancers, and they provide comprehensive evaluation, treatment planning and surgical approaches to ensure the best possible outcomes for our patients. The GI Cancer Program is a high-volume, pancreatic surgery program. The Breast Surgery Program treats breast cancer and breast diseases, including complications of lactation.

1,830 Unique patients | 4,144 Total visits



 **Surgical Oncology & Breast Surgery**

The Medical Oncology department provides systemic medical care to patients, including the administration of chemotherapy, biologic and immunotherapy, and supportive and preventative care. Ridley-Tree medical oncologists have been trained at the country's leading cancer programs and they partner with oncologists nationwide to bring cutting-edge clinical studies to our community.

8,150 Unique patients | 53,617 Total visits



 **Medical Oncology**

As the premier provider of Radiation Oncology in Santa Barbara County, Ridley-Tree Cancer Center is proud to provide the latest treatments available, including stereotactic radiosurgery (SRS), stereotactic body radiation therapy (SBRT, SABR), brachytherapy (LDR, HDR) and image-guided radiation therapy (IGRT). Our radiation oncologists are board certified and have received extensive training from world-renowned institutions and practiced at academic centers of excellence, including Harvard and UCLA.

1,667 Unique patients | 27,709 Total visits



 **Radiation Oncology**

Nuclear Medicine plays a critical role in cancer diagnosis and treatment by capturing images that deliver vital information about the function of cells and major organs. This involves the use of radioactive materials to create images that allow clinicians to study the structure and measure the function of organs and to identify tumors, areas of infection or other disorders. Both physicians in this department are fellowship trained at world-class institutions.

3,806 Unique patients | 7,682 Total visits

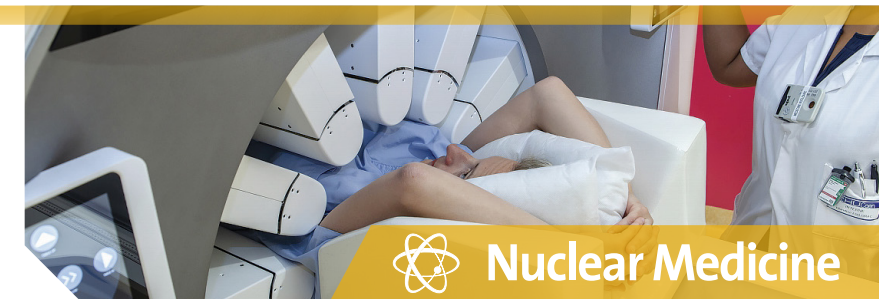

 **Nuclear Medicine**

Our new Palliative Care and Advance Care Planning Program enables us to enhance the quality of life for all patients who are being treated for a serious illness. The Palliative Care team works to address patients' physical, emotional, social and spiritual needs with individualized care plans that provide an extra layer of support for patients and their families.

334 Unique patients | 1,178 Total visits



 **Palliative Care**

Lifetime Giving

The Cancer Foundation of Santa Barbara is honored to recognize the individuals and organizations whose generous lifetime commitments equal \$100,000 or more.

Thank you!

\$10,000,000 +

Mr. & Mrs. Evans S. Pillsbury* Lady Leslie Ridley-Tree

\$5,000,000 +

Mr. Elisha Converse*

\$2,500,000 +

Cottage Health
Virgil Elings, PhD**

Yvonne Baker Heltman Estate & Tust
Beatrix N. Oddy Estate
Samson Charitable Memorial Trust

Elaine F. Stepanek Estate, Trust and Foundation
The Wolf Family Foundation**

\$1,000,000 +

Christina Allison Revocable Trust
Anonymous
Mr. Roger K. Bower
Fenton Davison Trust
Elvira Broome Doolan Unitrust
Mr. & Mrs. James E. Drasdo

Hugh & Hunter Foster Family
Grace Gilleland Estate
Mr. & Mrs. David W. Grotenhuis
Judy & Jeff Henley***
Mr. & Mrs. Morris M. Jurkowitz
Mr. & Mrs. William L. Kimsey

Eralda Kogan Estate and
Charitable Remainder Trust
Mr. & Mrs. Seymour Lehrer
Lillian & Jon* Lovelace***
Dr. Nancy O'Reilly & Daughters
Lauren, Leigh & Ragan**

Harold A. Parma Trust
Sansum Clinic
Santa Barbara Foundation
Maryan Schall***
Wallis Foundation

\$500,000 +

Anonymous
Avon Foundation for Women
Mr.* & Mrs. Toshiyuki Baba
Mr. & Mrs. Philip L. Bernstein
Joseph F. Bleckel Trust
Bossé Foundation
Cheeryble Foundation

Lloyd E. Cox Testamentary Trust
Ruby Cudney Trust
Caroline & Albert Gazin
Foundation
Joseph J. Gila Estate
John S. Haigh and Margaret Neil
Haigh Family Trust

Dorothy M. Harchalk Trust
Donald K. Harger Estate
Eva P. Harris Estate
Ann Jackson Family Foundation
Mr. & Mrs.* Herbert J. Kendall
- Herbert and Elaine Kendall
Charitable Foundation

The Lyons Family
The Merovick Family -
The W.S. Farish Fund
Mosher Foundation
Outhwaite Charitable Trust
The RoKe Foundation, Inc.
Daniel & Edna Sattler Trust

Mr. & Mrs. Eric F. Schulte
Mr. Thomas Sera*
Mr. & Mrs. P. Gene Smith*
Otis M. Williams Charitable
Annuity Trust
The Wood-Claeysens Foundation

\$250,000 +

Anonymous
Mr. Victor K. Atkins, Jr. &
Ms. Victoria Hartmann
Elisabeth Anne
Bertero Estate

The Bollag Family***
Change a Life Foundation
Dako North America, Inc.
Katherine Bullard
Dougherty Trust

Pierre Gilleland Trust
Marie L. Gressel
Living Trust
Mr. & Mrs. Robert R.
Hollman

Hutton Parker Estate
Elizabeth Bixby Janeway
Foundation
Bruce G. & Marion Y. Miller
Trust

Dorothy A. O'Brien Estate
Austin H. Peck, Jr.
Family Trust
Anna M. Prip Estate
Christian T. Prip Estate

Alison Wrigley & Geoffrey
Claflin Rusack***
Mr. & Mrs. Kenneth
Stinson
Grace A. Tickner Estate

Alice Tweed Tuohy
Foundation
Williams-Corbett
Foundation
Mr. & Mrs. Ronald L.
Ziegler

\$100,000 +

Mr. & Mrs. Christopher H.
Anderson
Anderson Stewart
Family Foundation
Anonymous
Athena Cosmetics
Mr. & Mrs. Denny Bacon
Lee Bacon
Carolyn Margaret Bedard Estate
Bega - Mr. & Mrs. Larry Routh*
Mr. Steve T. Beneto* -
Beneto Foundation
Brent & Sue Bickett
Mr. Gordon M. Booth*
Mr. & Mrs. Hugh M. Boss

Mr. & Mrs. John C. Bowen* &
the John C. Bowen & Shelby C.
Bowen Charitable Foundation
Dr. & Mrs. David S. Bradford
John Braun Charitable
Annuity Trust
G.L. Bruno Associates, Inc.
Andrew H. Burnett Foundation
Mrs. Neil F. Campbell*
Cancer Foundation Auxiliary
Mr. & Mrs. David R. Carpenter
Mr. Robert J. Christie
City of Hope
Virgil V. Cooper Trust
Gerald O. Cowan Estate
Mrs. Joe B. Cox*

Mr. Gordon B. Cray, Jr.*
Mr. & Mrs. Eugene Davidson*
Ardis H. Dwire Trust
Errett Fisher Foundation***
Julie & Bill Esrey
Mr. & Mrs. Frank H. Foster
Mr. & Mrs. Daniel H. Gainey
Mr. & Mrs. Howard N. Gilmore
Esther Kiefer Greene
Foundation
Mr. & Mrs. Paul W. Hartloff***
M.P. Hascall Unitrust
Vicki & Bob Hazard
Mr. Stephen T. Hearst
William Randolph Hearst
Foundation

Harry L. Hoskins Trust
Mrs. Jackie Inskip***
Kenneth & Frances Jewesson
Alvah Kaime Trust
The Kemmerer Family
Foundation
Mr. Michael Klein*
Mr. & Mrs. George Y. Kolva
The La Centra -
Sumerlin Foundation
Arthur & Edith Lenart Trust
Edith M. Leonard Trust
Lopker Family Foundation***
Mr. & Mrs. Fredric J. Lukas***
Magnus Trust
Mr. Dale J. Marquis

Marianna Bush McComb Estate
Mr. & Mrs. James G. McFarlane
Mr. & Mrs. William J. McKinley
Mr. & Mrs. William V. Meeker
Mentor Worldwide, LLC
Mr. & Mrs. Arthur J. Merovick
Diana L. Meyers Estate
Mr. John C. Mithun &
Ms. Mercedes Millington -
John C. Mithun Foundation
Montecito Bank & Trust
Val & Bob Montgomery
Julie & Jack* Nadel***
The Ogle Family
Charlene J. Page Trust
Mr. Richard F. Parisse &
Mrs. Martha J. Levy

Mr. Alan Parsons &
Ms. Lisa Griffiths
Mr. & Mrs. Richard J. Pearson
Ms. Penny C. Ridgeway*
Mr. & Mrs. Gerry Rubin
Mr. & Mrs. John H. Sanger
The Sence Foundation
Mr. Stewart F. Sexton
Mr. & Mrs. James A. Shattuck
The Snider Foundation
Florence & Laurence Spungen
Family Foundation
Ms. Judith A. Stanton*
Mary Lynn & Warren Staley**
Mr. & Mrs. Sebastiano Sterpa
Stevens Family Trust

Charles A. Storke Trust
Mr.* & Mrs. Selby W. Sullivan
TABASGO Trust
Thurzal Q. Terry Trust
Georgia Lee Thomas Estate
Karl W. Tuttle &
Ethelyn T. Tuttle Trust
UniHealth Foundation
Mr. & Mrs. Harold L. Votey, Jr.
Evalyn Wais Trust
Weingart Foundation
Mrs. Alice Willfong*
Wilmington Trust
Harry L. Wolf Estate
Marie A. Wolford Estate
Harold L. Wyman Foundation

2020 Donor Acknowledgment

Thank you to each of our 2,000+ donors in 2020 – your support makes a world of difference to the patients.

Lillian T. Converse \$10,000 +

In 1949, Elisha Converse donated funds to open the Cancer Center in memory of his wife, Lillian. Mrs. Converse, who died of cancer, wished to provide a local resource to help others with the disease.

Mr. & Mrs. Guenter Ahlers
Mr. & Mrs. Christopher H. Anderson
Anonymous (3)
Athena Cosmetics, Inc.
Mr. & Mrs. Denny Bacon
Mr. Joseph A. Banach***
Mr. Steve T. Beneto*
Mr. & Mrs. Philip L. Bernstein
The Bialis Family Foundation
Joseph F. Bleckel Trust
Mr. & Mrs. Timothy K. Bliss
Mr. Roger K. Bower
Dr. & Mrs. David S. Bradford
Ms. Ann C. Carneros
Mr. & Mrs. David R. Carpenter
Catherine H. Gainey Trust
Cheeryble Foundation
Clark Pacific
Mr. & Mrs. C. Michael Cooney
Mrs. Elizabeth H. Edwards
The William Stamps Farish Fund
Florence & Laurence Spungen
Family Foundation
Ms. Joanne S. Freeman
G.L. Bruno Associates, Inc.
Mr. & Mrs. Howard N. Gilmore***
Vicki & Bob Hazard
Mr. George R. Hearst, III
Mr. Stephen T. Hearst
Yvonne Baker Heltman Trust
Hermann Family Foundation
Mr. & Mrs. Robert R. Hollman
Hutton Parker Foundation
Ann Jackson Family Foundation
Mr. & Mrs. James H. Jackson
Mr. & Mrs. Palmer G. Jackson
Jeanswear Services, LLC
Mr. & Mrs. Kenneth Jewesson
Mr. & Mrs. T. Dennis Jorgensen
Mr. David W. Keller

Herbert and Elaine Kendall
Charitable Foundation
Mr. & Mrs. William L. Kimsey
Mr. Christopher Kleveland &
Ms. Patricia Aoyama
La Centra-Sumerlin Foundation
Mr. & Mrs. Seymour Lehrer
Mrs. Helgard Liechti
Steve & Cindy Lyons -
Lyons Family Foundation
Mr. & Mrs. Calvin D. Marble
Mr. & Mrs. James G. McFarlane
Mr. & Mrs. William J. McKinley
Mr. & Mrs. William V. Meeker
Mr. & Mrs. Michael D. Miller
Mithun Family Foundation
Mr. John C. Mithun &
Ms. Mercedes Millington
Val & Bob Montgomery
Mutual of Omaha Foundation
Julie Nadel & The Nadel Foundation**
Mr. & Mrs. Richard J. Nagler
Omaha Community Foundation
Mr. & Mrs. Peter Oppenheimer
Dr. Nancy D. O'Reilly & Daughters
Lauren, Leigh & Ragan**
Outhwaite Charitable Trust
Mr. & Mrs. Charles Petersen
Ms. Jean Phillips
The RoKe Foundation, Inc.
Eddie & Bobbie Rosenblatt**
Alison Wrigley Rusack & Geoffrey
Clafin Rusack**
Mr. & Mrs. John H. Sanger
Santa Barbara Foundation
Daniel & Edna Sattler Trust
Ms. Kimberly A. Schizas &
Mr. Mark Linehan
The Sence Foundation
Mr. & Mrs. Kenneth Stinson
Mrs. Anne S. Towbes***
Alice Tweed Tuohy Foundation
UniHealth Foundation
Wolf Family Foundation**
Edna J. Wright**
WWW Foundation
Mrs. Patricia Yzurdiaga

Evans S. Pillsbury \$5,000 +

Evans Pillsbury led the Cancer Center for many years through several significant changes, including the move to the facility in the basement of Cottage Hospital. He is remembered for his generosity and untiring efforts.

Mr. Gilbert G. Aguirre
Mr. James N. Arabian
Mr. & Mrs. Jeffrey C. Barbakow
Mr. & Mrs. Stephen J. Barnard
Don & Susan Bennett Family Fund
Dr. & Mrs. Edward E. Birch
Mr. & Mrs. John C. Bishop, Jr.
Mr. & Mrs. Hugh M. Boss
Helen J. Brown Estate
Canterbury Consulting, Inc.
Mr. & Mrs. Timothy Casey
Mr. & Mrs. Andy Chou
Dr. Louise B. Clarke &
Dr. John A. Carbon
The Condon Family Foundation
Mr. Lawrence Dam & Ms. Betsy Jones
Mr. & Mrs. James E. Davidson
Mr. & Mrs. Stanley Fishman**
Mr. & Mrs. Thomas G. Foley
Four Seasons Biltmore
Esther Kiefer Greene Foundation
Mrs. Nancy Gregory
Priscilla J. Higgins, PhD & The Higgins
Trapnell Family Foundation
Mr. & Mrs. Bob Howard-Anderson
Mr. & Mrs. Todd M. Jones
Mr. & Mrs. Jeffery Lahr
Ms. Ellen J. McDonald
Michael M. Peacock Foundation
Mr. & Mrs. Robert C. Nakasone
The Northern Trust Company
Mr. Samuel F. Pellicori
Henry Peterson Foundation**
Mr. & Mrs. James M. Pollak
Mr. & Mrs. Kurt W. F. Rumens
Mrs. Kate Schepanovich
Sutter Family Foundation
Mr. George W. Ullman, Jr.
The Whimsie Fund

Founder's Circle \$2,500 +

This circle of giving was established to honor all those who have recognized and responded to a vital community need.

Mr. & Mrs. Brent R. Anderson
Anonymous
Ms. Diane Baskin
Drs. James & Lurleen Benzian***
Mr. & Mrs. Richard A. Berti
Ms. Edith L. Dartanner
Ms. Suzanne G. Dean
Mr. & Mrs. Bill Evenden
Ms. Jan D. Everote &
Mr. Robert Claycomb
Mr. Kenneth E. Falstrom
Mr. & Mrs. Bob Fead**
Mr. & Mrs. Dan Gerber
Mr. & Mrs. James Gilbert
Mr. & Mrs. Joseph S. Hardin, Jr.
HUB International***
Mr. Kurt Huffman &
Mrs. Pamela Stafford Huffman
Mr. & Mrs. Henning Jensen
Mr. Brian S. Johnson***
Jordano's Inc.
Justin Dart Family Foundation
Mr. & Mrs. Matt Kunkel**
Mr. & Mrs. Robert Manger
Mr. Steven H. Markstein
Mr. & Mrs. John S. Mason
Mr. & Mrs. Arthur J. Merovick
Mrs. Janet C. Millar
Mr. & Mrs. Peter R. Miller
Mr. & Mrs. Anthony R. Moiso
Montecito Bank & Trust
Mosher Foundation
Mr. & Mrs. Mike Nissenson
Ocean Oral & Maxillofacial Surgery
Dr. & Mrs. William M. Pace
Mr. Richard F. Parris &
Mrs. Martha J. Levy
Mr. & Mrs. Richard J. Pearson
Mr. & Mrs. Thomas Prendiville
The Katherine Estes Rogers
Foundation, Inc.
Alan B. Slikka Foundation Inc.
Mr. & Mrs. David Spainhour
Jay & Darlene Te Velde**
Mr. & Mrs. Paul Tziouvaras
Ms. Judith G. Whiting

Chairman's Circle \$1,000 +

The Chairman's Circle salutes all who have held the position of Chairman of the Cancer Foundation.

Mr. & Mrs. Peter D. Adams
Mr. & Mrs. Kent N. Allebrand
Anonymous
Mr. & Mrs. Ugo P. Arnoldi
B & B Foundation
Mrs. Bonnie J. Baas
Mr. & Mrs. Robin Baggett
Bank of America Charitable Gift Fund
Mr. & Mrs. Larry S. Barelis
Mr. & Mrs. Peter K. Barker
Mr. & Mrs. Donald K. Bennett
Mr. & Mrs. Thomas Blabey
Lindsay H. Blount, MD
Dr. & Mrs. David W. Bohm
Mr. Clifford Boley* **
Thomas & Louise Brant Family Fund
Ms. Linda S. Burrows
Cervi Enterprises, Inc.
Mr. & Mrs. Todd K. Close
Mr. & Mrs. Kenneth J. Coates**
Mr. Willi H. Coeler
Combined Jewish Philanthropies
Mr. & Mrs. Richard Compton
Mr. & Mrs. William F. Connell
Mr. & Mrs. John A. Cowden
Mrs. Lue D. Cramblit
Mr. & Mrs. Roger Craton**
Mr. & Mrs. Theodore F. Craver, Jr.
Mrs. Carol Diamond
Ms. Barbara E. Dunaway
Mr. Robert C. Duncan
Mr. & Mrs. Eldon Edwards
Mr. Kyle Feighner
Mr. S. Joseph Fior, Jr.
Mr. & Mrs. David A. Fishman**
Mr. & Mrs. J. Thomas Fly**
Ms. Hunter Foster
Mr. & Mrs. Frank H. Foster
Dr. Michael H. Freedman &
Ms. Sam Howland
Mr. & Mrs. Thomas J. Gamble, III
Mr. & Mrs. John A. Gehret
Mr. & Mrs. Peter W. Gray
Mr. & Mrs. James Grenier
Mr. & Mrs. Richard Guajardo
Mr. James J. Hagan
Mr. & Mrs. Larry J. Hansen
Dr. & Mrs. Glenn A. Hemingway

Mrs. Nancy A. Henderson
Ms. Kimberlee R. Hyp
Mr. & Mrs. George A. Isaac
Ms. Doralee S. Jacobson
Mr. & Mrs. Morris M. Jurkowitz
Ms. Rebecca Kaye**
Mr. Joe Kearns
Mr. & Mrs. Chris Koeper
Mrs. Louise B. Komp
Mr. & Mrs. Mark H. Levine
Mr. & Mrs. John C. Linehan
Mrs. William Brian Little
Mr. Donald R. Logan
Mr. Doug Lorch &
Ms. Martha Inman Lorch
Mrs. Ann Lorimer
Mr. & Mrs. Peter A. Mann
Ms. Joan Mayer
Mr. & Mrs. John M. McClure
Ms. Cherith McKay
Mr. Gene I. Miller &
Ms. Sharyne Merritt
Mrs. Lee N. Mirrer
Mr. & Mrs. Glen H. Mitchel
Dr. & Mrs. Sanjit K. Mitra
Mr. & Mrs. Tom Mosby
Dr. & Mrs. Charles T. Nardo
Mr. James C. Nelson
New Day Marketing, Ltd.
Mr. & Mrs. Steve Newman
Mr. & Mrs. Arthur E. Nicholas
Ms. Devon Geiger Nielsen
Mrs. Kathleen O'Leary
Ms. Belita Ong &
Mr. Gordon Auchincloss
Mr. & Mrs. Thomas Orlando
Mrs. Joan R. Price
Mrs. Daniel F. Reeves***
Mr. & Mrs. Donald S. Ribble
Mr. & Mrs. Martin C. Riessen
Mr. Peter Rosenblatt
Mr. & Mrs. George Rusznak**
Santa Barbara Tennis Club
Maryan S. Schall
Mr. & Mrs. Peter S. Seaman
Mr. & Mrs. George W. Serpa**
Dr. & Mrs. David A. Siegel
Mr. & Mrs. Robert Sinclair
Mr. Benjamin F. Smith
Ms. Lucia W. Snowhill
Mr. Justin D. Steinfadt, PhD
Jean & Alvin Sternlieb Foundation
Stevens & Associates Insurance
Agency, Inc.
Mr. & Mrs. Brian C. Stewart
Mr. & Mrs. Andrew Stuffer

Dr. & Mrs. W. Warren Suh
Mr. & Mrs. Greg Suski
Mr. & Mrs. Joseph A. Talarico
Mr. & Mrs. Addison S. Thompson
Mr. & Mrs. Robert A. Toledo
Mr. Gebb Turpin
Mrs. Paul H. Turpin
Mrs. Polly Turpin
Valley Improvement Company
Ms. Patricia Van Every
Volentine Family Foundation
Ms. Elizabeth von Summer
Mr. Donald J. Walters
Mr. & Mrs. W. Wright Watling
Mr. & Mrs. Nicholas N. Weber
Mr. Hank F. Weeks
Mr. & Mrs. Peter A. Mann
Ms. Joan Mayer
Dr. & Mrs. Thomas H. Weisenburger
Mr. & Mrs. Sean Wilder
Ms. Lori Willis
Mr. & Mrs. George S. Writer
Dr. & Mrs. Philip J. Wyatt
Mr. & Mrs. Anthony Yanez
Ms. Katina M. Zaninovich
Mr. & Mrs. Dick Zylstra

C.P. Dubbs Club \$500 +

Mr. C.P. Dubbs was the creator and benefactor of the Cancer Foundation Associates in 1954. He planted a seed for the future with his vision of an "organization of friends of the institution."

Mr. & Mrs. Leo E. Acquistipace
Mrs. Marion V. Anker
Anonymous (3)
Mr. & Mrs. Daniel Assjer Meisel
Mrs. Patricia Azain
Mr. & Mrs. Paul M. Bailey
Mr. & Mrs. Craig R. Barrett
Ms. Elaine J. Battany
Mr. & Mrs. Bryan J. Beaver
Mr. & Mrs. Steven J. Bernstein
Mr. & Mrs. Jack Bianchi
Mr. W.H. Bogue
Brander Family Foundation
Mr. Robert L. Brooks
Mr. & Mrs. Thomas Brooks
Mr. & Mrs. Robert E. Bryant
Mr. Karl & Dr. Katherine Burelsman
Ms. Marcy Burton
Stephanie & Dana Carlyle

We have made every effort to represent gifts accurately. We apologize for any errors or omissions and invite you to bring them to our attention by calling (805) 898-2116. Thank you.

C.P. Dubbs Club continued

Mrs. Doris L. Carter
Mr. & Mrs. Brian Caster
Mr. & Mrs. Alexander C. Chambers
Mr. & Mrs. Ri-Pen Chou
Mr. & Mrs. Barton E. Clemens, Jr.
Arizona Community Foundation
Lindsay & Daniel Cortina**
Mr. & Mrs. Tony Cossa
Mrs. Johanna Crain
Mr. Alexander B. Currie
Mr. Tom J. Cusack &
Mrs. Carrie Ohly-Cusack
Mr. Michael A. Dal Bello
Mr. & Mrs. Richard Danehy, Sr.
Mr. Glenn R. Davis
Mr. & Mrs. James D. Dixon
Mr. & Mrs. Francis J. Donohoe, Jr.
Ms. Maureen S. Dougherty
Col. & Mrs. Clelland R. Downs, Ret.
Mr. & Mrs. Carlyle C. Eubank, II
Ms. Julie J. Evans
Mr. & Mrs. Donald M. Eversoll
Mr. Peter M. Eversoll
Mr. & Mrs. Frazier J. Findlay
Mr. Stephen G. Flowers
Mr. Doug Ford
Dr. & Mrs. Richard E. Fulton
Mrs. Caroline S. Gadsby
Mr. & Mrs. W. Dodd Geiger, III
Mr. & Mrs. David Gill
Robert Gillard and James
Harrington Charitable Fund
Ms. Alice Gillaroo
Ms. Ann E. Goodrich
Mr. & Mrs. Daniel J. Gosselin
Mr. & Mrs. Hans Gregersen
Mr. Ryan M. Growney
Mr. Joseph Hansberry
Mrs. Joy A. Harvey
Ms. Sandra J. Helps
Mrs. Diane Hester
Mr. & Mrs. Tom S. Hilzer
Amb. Glen A. Holden
Mr. Michael A. Honer
Dr. Randall & Rev. Anne Howard
International Sports
Sciences Association
Harvard Investments
Mr. & Mrs. Donald A. Jackman
Ms. Dorothea M. Johnson
Mr. & Mrs. Sidney Kastner
Mr. & Mrs. Jeffrey A. Kennedy
Mr. & Mrs. Kevin D. Kester

Ms. Amanda Kirby
Mrs. Kristen Klingbeil-Weis
The Konopis Trust
Mr. Frederick Kuist
Mr. Michael D. Main
Ms. Elizabeth Matthews**
Mr. & Mrs. Brian McGrath
Mr. Ed McKinley &
Ms. Kath Lavidge
Mr. James W. McNabb, Jr.
Ms. Jennie P. Merovick
Microsoft Matching
Gifts Program
Mr. & Mrs. Douglas R. Milham
Mr. & Mrs. J. Roger Morrison**
Mr. & Mrs. Charles J. Nelson
Dr. & Mrs. Robert W. Olson
Mr. & Mrs. Peter Overgaag
Mr. & Mrs. Steven Pedersen
Dr. & Mrs. Terry J. Perkins
Jenni-Marie & Morgan Peterson
Mr. & Mrs. Steven Pinsker
Mr. Alan R. Porter &
Ms. Brenda Blalock
Mr. & Mrs. Alexander M. Power
Mr. & Mrs. Christopher Power
Mrs. Janet L. Purcell
Dr. & Mrs. Kurt N. Ransohoff
Mr. & Mrs. Thomas Reeder
Mr. & Mrs. Gerry B. Roberson
Mrs. Talli Robinson
Mr. William Rosen
Mr. & Mrs. Steve Roth
Mr. & Mrs. Royden R. Rutherford
Dr. & Mrs. Michael A. Sales***
Mr. & Mrs. Douglas J. Scalapino
Mrs. Nancy Schlosser
Mr. Jon M. Semper
Mr. Homer G. Sheffield, Jr.
Mr. & Mrs. Kenneth P. Slaughter
Mr. Robert B. Sponsel &
Ms. Patricia A. Chidlaw
Mrs. Jean K. Svoboda**
Ms. Charmian N. Tallman
Terribilini Cattle Company, LLC
Thomas Properties, Inc.
Ms. Leise Thomason
Mr. & Mrs. Clarence
Thompson**
Mr. Ralph J. Tingle
Mr. & Mrs. Larry Tittle
Mr. Henry Turmon &
Mrs. Jackie Little
Ms. Sally Volstad
Wagyu Endless Sky Cattle
Ranch, LLC
Mr. Robert Weatherby

Mr. William G. Weddington
Mr. & Mrs. David M. Wendt**
Mr. & Mrs. William H. Werts
Wilkie Brothers Foundation
Mr. & Mrs. John A. Winkel
Mr. & Mrs. William S. Wise***
Mr. Truett Wright
Mr. & Mrs. Roy K. Yamauchi
Mr. Charles S. Young
Mr. & Mrs. David Young
Mr. Burke T. Zen**
Mr. & Mrs. Ronald L. Ziegler

Henry Ullmann Club \$250 +

**Dr. Henry J. Ullmann, the
first Medical Director of
the Cancer Center, was
responsible for bringing a one
million volt x-ray machine to
Santa Barbara to treat cancer
patients locally.**

Mr. & Mrs. Ross D. Adams
Mr. & Mrs. Shawn Addison
Mary & Frank Allcott**
Mr. & Mrs. Jon B. Anderson
Anonymous (2)
Mr. & Mrs. Judson C. Ball
Mr. & Mrs. Fred Barbara
Mrs. Sarah Bartholomew
Mr. Timothy G. Behunin
Mr. Michael T. Bennett
Dr. & Mrs. Edward S. Bentley
Mr. & Mrs. Jack Bingham
Mr. & Mrs. Mario A.
Borgatello, Jr.
Mr. John A. Brady & Mrs. Carla
Whitacre
Mr. & Mrs. Larry Bretter
Ms. Sheila Brotherton
Mr. & Mrs. Robert W. Brown
Brownstein Hyatt Farber Schrek
Bryant & Sons, Ltd.
Mrs. Sue L. Burk
Ms. Barbara Burket
Camp Family Trust
Ms. Glenna J. Cannella
Mr. Charles W. Cappel
Mr. John S. Carter
Mr. Lee Carter
Mr. & Mrs. Rudolph Castillo, Sr.
Mr. & Mrs. Jon Cavaletto
Ms. Louise Chadwick
Charitable Adult Rides &
Services, Inc.

Mr. & Mrs. Stillman C. Chase
Cecily & Jose Chavez
Mr. Peter G. Clark
Mr. & Mrs. Kelly Clenet
Mrs. Sybil K. Cline
Mr. & Mrs. Michael J. Colzani
Mr. & Mrs. Robert B. Corlett
Cows Horses Etc.
Mr. & Mrs. J. Scott Crawford
Mr. & Mrs. Ian Cronshaw
Dr. & Mrs. Mark A. Da Re
Mr. Donald Daley, Jr.
Dr. Jeffrey Danhauer
Mr. & Mrs. Charles V. Daugherty
Mrs. Wendy Davis
Ms. Leslie Deardorff
Ms. Janice Deardurff
Mr. & Mrs. Thomas S. DeRegt
Mr. & Mrs. William E. Dietsch
Mr. John R. Dixon
Mr. & Mrs. Dennis Doheny
Mr. & Mrs. Alan M. Dorris
Mr. Matthew J. Doyle &
Ms. Cindy LeClaire
Ms. Lori Dreher
Ms. Deirdra A. Dykeman
Mr. & Mrs. John L. Edgcomb
Ms. Nancy Englander
Mrs. Judy Etchelecu
Euclid Stockyards
Mr. John T. Evans
Mr. & Mrs. Terry P. Fernandez
Ms. Regina A. Fletcher
Jill & Joe Fonte**
Mr. Dennis Forster &
Ms. Cynder Sinclair
Mr. & Mrs. Jack Fortuna
Nurture Foundation
Mr. & Mrs. Thomas Franklin
Mr. & Mrs. Burt Gambill
Mr. & Mrs. Vincent P. Genco
Mr. & Mrs. Elbridge T. Gerry, Jr.
Mr. Robert L. Gerry, III
Mr. & Mrs. R. Bruce Giffin
Granite Capital Group, Inc.
Ms. Donna L. Grubisic
Mrs. Marsha N. Hall
Mr. Christopher L. Hanneken
Byron Haskin Estate
Mr. Ira Hirschfield &
Mr. Tom Hansen
Dr. & Mrs. Marvin D. Harrah
Mr. & Mrs. Thomas Z.
Hayward, Jr.
Ms. Madeline Heimark
Mrs. Andrea Hein
Mr. & Mrs. Ernest R. Hueter

Ms. Kathy Ireland
Mr. & Mrs. William L. Jackson
Mr. Mark Jobe
Mr. & Mrs. Mike Jordan
Mr. Andrew Kaiser
Ms. Doreen Kapustiak
Mr. & Mrs. Kenneth C. Karas
Mr. Torsten Karzig
Dr. & Mrs. Karl J. Kassity
Mr. Gary C. Keenan
Mr. & Mrs. William A. Keese
Ms. Teresa Kistner
Mr. Richard M. Kleberg, III
Ms. Sandy Knowlton
Mr. & Mrs. David Konieczny
Mr. Michael J. Kullik
Mr. John B. Lamb
Mr. & Mrs. Robert B. Lamb
Ms. Donna Landers
Mr. Jonathan Lipsitz
Mr. Daniel R. Little
Ms. Barbara L. MacCallum
Mr. Douglas M. MacGillvray
Mr. & Mrs. Robert E. Mann
Mr. & Mrs. John McManus
Mr. & Mrs. John F. Meaney**
Ms. Laura Menicucci
Meridian Group Rem, Inc.
Mr. & Mrs. Kurt Meyer**
Ms. Joyce J. Millikan**
Mr. & Mrs. Jeffrey Millman
Mr. Larry Mousouris
Ms. Dani Muckleroy
Mr. & Mrs. Harvey L. Myman
Mrs. Brenda Nancarrow
Ms. Karen Neary**
Mrs. Gregg & Marjorie
Newman**
Ms. Noelle Newton
Ms. Carola A. Nicholson &
Mr. James R. Youngson
Ms. Marlene J. Noonan
Mr. & Mrs. Rod J. Ontjes
Ms. Doedy S. Orchowski
Mr. & Mrs. Benjamin M. Orozco
Mr. & Mrs. Dennis R. Patrick
Mr. Sam Perricone, Jr.
Mr. & Mrs. James V. Policelli
Mr. & Mrs. Richard Potter
Mrs. Amy M. Rauch**
Republic Elevator Company
Mr. Daniel J. Reyes
Mr. & Mrs. Joel Rivlin
Mr. Michael F. Rizor
Rod Rottinghaus Farms LLC
Ms. Janice K. Rome

Mr. & Mrs. Timothy A. Rose
Mrs. Conchita Sanchez Ruess
Mrs. Eileen D. Ruiz
Mr. & Mrs. Sheldon Sanov
Ms. Judy Sanegret
Santa Barbara Eclectic Baseball
League
Santa Ynez High School Girls
Volleyball Booster Club
Ms. Kelly Savio
Mr. & Mrs. Mike Scavone
Mr. & Mrs. Otto A. Schleich
Mr. George W. Scott, Jr.
Mrs. Jana Selk &
Mr. Michael L. Flynn
Mr. & Mrs. Peter H. Shepard
Mr. & Mrs. Nicholas Silicz
Mr. Gregory M. Simon
Mr. & Mrs. Phillip A. Skeen
Mr. & Mrs. Gary Smith
Ms. Catherine Statucki
Mr. & Mrs. Rick Stein
Mrs. Sandra K. Stevens
Stewart Livestock LLC
Sundance Feed Yard, Inc.
Mr. Steven R. Sweeney
Mrs. Julie A. Taguchi &
Robert M. Nagy**
Mr. G. Cresswell Templeton, III
Mr. & Mrs. Michael Theobald***
Mr. & Mrs. Les Thomas
Dr. Carrie L. Towbes &
Dr. John Lewis
Mr. & Mrs. Steven G. Ullman
USAiD FAB and LAC Employees
Ms. Carol A. Van Fossen-Knight
& Mr. Timothy J. Knight
Mr. & Mrs. David W. Van Horne
Mr. & Mrs. William Vandever
Mr. & Mrs. James L. Verhasselt
Mr. Richard D. Vincent
Mr. Russell Waldrop
Mr. Daniel Wall
Mr. William M. Webster, IV
Mrs. Patricia A. Weeks
Mr. Jerold R. White
Mr. & Mrs. Ben Wiener
Mr. & Mrs. Robert Wilson
Mr. & Mrs. Karl F. Wittstrom
Rev. Michelle Woodhouse
Mr. & Mrs. Bob Young
Mr. & Mrs. Donald R. Young
Mr. & Mrs. Larry Young
Mr. Eric Zahm &
Mrs. Stacey Geldin

Associates \$100 +

**The Associates provides the
firm base of support that
allows the Cancer Foundation
to provide grants to the
Ridley-Tree Cancer Center
in support of programs for
all cancer patients in the
community.**

3H Cattle Company
4-B Farms
Mary Lou Abram
Mr. Arthur C. Adams
Mr. Royce Adams
Mr. William S. Adler
Ms. Joyce Adriansen
Aetna Foundation, Inc.
AGIA Inc.
Mr. & Mrs. Mario Aguirre
Mr. Johannes A. Akkerman**
Ms. Carola M. Allen
Mr. James M. Allen
Ms. Mary Alvarado
Amazon Smile
Ms. Cynthia A. Ambriz-Gasser
Mr. & Mrs. Steven A. Amerikaner
Mr. & Mrs. Benjamin A. Ames
Mr. & Mrs. Donald Amsden
Mr. & Mrs. Clifford R.
Anderson, III
Mr. Donald A. Anderson
Mr. & Mrs. Jay Anderson
Mr. Paul Anderson
Mr. Phelps Anderson
The Steven C. Anderson Trust
Mr. & Mrs. David Andrade
Mr. Giorgio F. Andreini
Ms. June R. Andron
Mr. & Mrs. Melvin M. Angulo
Anonymous (16)
Mr. & Mrs. Mike V. Antle
Mr. & Mrs. Brooke Armstrong
Mr. & Mrs. Edward J. Armstrong
Ms. Wendy Armstrong
Mr. Giuseppe Arnoldi
Ms. Angie N. Au
Mr. Sam J. Avila
Axion Media LLC
Mr. Mickey Babcock
Baggett Realty
Mr. Bryan M. Bahman
Ms. Diane Bailey
Mr. & Mrs. John B. Balch

Ms. Stephanie Ball
Mr. Frank F. Banyai
Mrs. Sharon Barbee
Mrs. Julie A. Barker
Mr. & Mrs. Robert W. Barker
Mr. Keith R. Barnard
Mr. Zachary Barnard
Mr. & Mrs. Dan Barnett
Mr. Thomas J. Barrack, III
Mr. & Mrs. Robert M. Barron
Mr. & Mrs. Tom Basabe
Mrs. Doris J. Batastini
Mr. & Mrs. Raymond Bautista
Mr. & Mrs. Jasper N.
Baysinger, Jr.
Mr. Dennis B. Bean, III
Mrs. Helene Beaver
Mr. & Mrs. Tod W. Becker
Mr. Jon Beeson
Mr. & Mrs. Robert Benham
Mr. & Mrs. Donald K. Bennett
Mr. Jeff Berns
Mr. & Mrs. Mark Berns
Mrs. Rosemary F. Bertka
Ms. Lorraine Bewley**
Mr. Victor A. Birtalan
Ms. Linda C. Bishop
Mr. & Mrs. Robert J. Biskner
Mr. & Mrs. Tad R. Bixler
Mr. & Mrs. Charles R. Black
Ms. Celia M. Blanchet &
Mr. Peter L. Chua
Mr. Lorenzo A. Blanco
Mr. & Mrs. Matt Boeddeker
Mr. Dennis C. Bougher
Dr. David C. Bonheim
Ms. Faló E. Booth
Mr. & Mrs. Ernest R. Borden, III
Ms. Colby Boss-Adamski
Mr. Dennis C. Bougher
Mr. & Mrs. Wyatt Bourdet
Mr. & Mrs. Patrick J. Boyle
Mr. & Mrs. Jim Boysel
Mr. Marc Bradley
Ms. Joan Bradshaw
Mr. & Mrs. John L. Braly
Mr. & Mrs. John A. Branquinho
Mr. & Mrs. James R. Brass
Mr. & Mrs. John A. Brinker
Ronald & Melissa Brooks
Ms. Christina Brown
Mr. & Mrs. Lance H. Brown
Ms. Elizabeth Bryson
Ms. Lynn J. Bucher
Mr. Michael L. Buich
Mr. & Mrs. Jon S. Bull

Mr. Brian Burd &
Ms. Frances Malinoff
Ms. Barbara Burkepile
Ms. Molly Burns
Mr. & Mrs. Steven F. Burson
Mr. James W. Buster
Butch Pope Engineering, Inc.
Ms. Meredith Byrne
Ms. Jessica Cadiente
Mr. & Mrs. Brian M. Caird
Mr. & Mrs. Ronald Caird
Mr. Joseph I. Caldwell, Jr.
Mr. Mark L. Cali
Ms. Jean Campbell
Mr. Ken Caparoni
Congresswoman Lois Capps
Ms. Julie Capritto
Mr. Emory J. Carney
Mrs. Juanita Carney
Mr. & Mrs. Alvaro P. Carrillo
Mr. & Mrs. Robert Carty
Mrs. Connie C. Casas
Mr. & Mrs. Paul Castleberg
Ms. Jill Castro
Ms. Margriet Caswell
Ms. Melissa Caughell
Mr. & Mrs. Brian D. Cearnal
Central Valley Almond
Association
Mr. Martin N. Cepkauskas
Mr. & Mrs. Joe Chaves
Mr. & Mrs. Benjamin
Cheverez***
Ms. Susan Chusid
CircaTerra Travel Outfitters Inc.
Mr. & Mrs. William J. Cirone
Mr. & Mrs. George F. Clark
Mr. Norman Clark
Ms. Gloria C. Clements

Mr. & Mrs. Gary W. Coker
Ms. Cindy Collinson
Mr. & Mrs. Thomas B. Collinson
Ms. Kacy Collinson-Lynd
Mr. Austin C. Condit
Mr. & Mrs. Richard Condit
Ms. Mary Jean Connors
Container Stop, Inc.
Mrs. Mary Cook
Mr. Bryan C. Cornet
Mr. & Mrs. Daniel M. Cornet
Dr. Silvia G. Corral
Mr. & Ms. Richard F. Corso
Mr. Paul Cotruvo
Mr. William F. Coultas
Mr. Keith Cox
Ms. Trisha M. Crawford
Mr. & Mrs. Richard E. Crockett
Mrs. Barbara Cronin Herschberg
Mr. William B. Cuddeback
Ms. Sarah J. Currie
Mr. & Mrs. George R. Curry
Dr. & Mrs. Gregg J. Cutler
Mr. & Mrs. John W. Dafeo
Mr. John H. Daley
Mr. Raymond C. Dally
Mr. James T. Dana
Mr. & Mrs. Michael Daoud
Mr. & Mrs. Gustavo A. Dascanio
Mr. & Mrs. Bruce E. Davis
Ms. Cheri Davis
Mr. & Mrs. J. Bradley Davis
Ms. Rachael V. De Alba
Mrs. Joanne M. Dean
Mrs. Heidi H. Deane
Ms. Mary Lu DeBolt
Ms. Michele DeCant
Mr. & Mrs. Dennis Deering

Mrs. Christie DeGiacomi
Mr. Steven W. Deming
Ms. Cherie Demopoulos
Ms. Kathleen M. Demourkas
Mr. & Mrs. Robert Dependahl
Mrs. Megha Derchak
Mr. Kishor Deshpande
Mr. & Mrs. Loren DeVilbiss
Mr. & Mrs. Jeff B. DeVine
Mr. Timothy A. Devine
Mr. & Mrs. Jim Diamond
Mr. & Mrs. Jack A. Dickinson
Mr. & Mrs. Kevin N. Dickson
Dr. Robert Djergaian
Mr. Peter Dohi
Mr. Robert Dolin
Mr. & Mrs. John B. Douglas
Ms. Susan B. Douglas
Mr. & Mrs. James F. Drinkwater
Mr. & Mrs. Chris R. Dryden
Ms. Rochelle B. Dube
Mr. & Mrs. Mike Duckett
Mr. & Mrs. Robert A. Dunton
Mr. Rodney Durham
Dustin Payne Studio Inc
Ms. Leslie Edgerton
Eggert Family Trust
Mr. & Mrs. Ronald J. Ehmsen
Ms. Susan C. Ehrlich
Ms. Arvilla Eichinger
Ms. Maryann Elder
Mr. Brett J. Ellingsberg
Mr. & Mrs. James E. Elliott, Jr.
Mr. & Mrs. Howard Elmore
Ms. Julia C. Emerson
Mr. Christopher S. English
Ms. Teresa M. English
Mr. & Mrs. Edward W. Eng, III

Mr. & Mrs. Donnelley Erdman
Mr. & Mrs. Leslie V. Esposito, Jr.
Mr. & Mrs. Sean Essig
Dr. & Mrs. Aaron Ettenberg
Mr. & Mrs. Shawn Fabian
Mr. & Mrs. Charles W. Fairbanks
Ms. Lynda F. Fairly
Mr. Michael J. Fay
Mr. Robert J. Feist
Mr. Stephen R. Feldman &
Mrs. Edith K. Knowlton
Mr. & Mrs. John Feliciano
Mr. & Mrs. Mark Fennell
Mr. Darin B. Ferguson
Ms. Marie Ferris
Ms. Cindy Figueroa
Fine Wood Interiors Inc.
First American Title
Mr. David Flitner
Ms. Jessica Flores
Flying U Rodeo Company
Mr. & Mrs. Folan
Ms. Sheridan Force
Mrs. Christine Forsyth
Mrs. Lynn Fox
Mr. John M. Frank
Mrs. Barbara C. Franz
Mr. & Mrs. Scott Free
Ms. Jo Ann Freeman
Dr. Jeffrey C. Fried &
Dr. Monica Fried
Mr. Keith Fried
Mr. Blaine Frost
Mr. David A. Frye
Ms. Jennifer Fullerton
Mr. Kurt Fufts***
Mr. & Mrs. Christopher P.
Gabriel
Mr. Greg Gallion

Mr. & Mrs. Chris H. Gansberg, Jr.
Ms. Veronica Gaona
Ms. Diana Garcia
Ms. Sheri C. Gardner
Mr. & Mrs. Doug Garrison
Mr. Tim Gates
Mr. & Mrs. Geoffrey H. Gee
Dr. Carol Geer
Mr. & Mrs. Bradley A. Geier
Ms. Karen Gellert
Mr. & Mrs. David L. Gersh
Mr. Alan S. Gewant
Mr. & Mrs. Michael Giacomuzzi
Ms. Carolebeth Gibbens
Mr. Joseph A. Gibbs
Ms. Michele Gibson
Ms. Randi Gibson
Mrs. Lois Gigsstead
Mrs. Pat L. Gilkey
Mr. & Mrs. Richard Gilmore
Ms. Danelle L. Gin
Mr. & Mrs. James D. Glines
Mr. & Mrs. James A. Gofourth
Mr. & Mrs. Donald Goldberg
Mr. & Mrs. Michael E. Gomes
Mr. Gregory T. Gonce
Mr. Kenneth J. Gonzales
Mrs. Linda Gosney
Mr. & Mrs. Jeffrey A. Grange
Mr. & Mrs. Michael H. Grant
Mr. Paul Grant
Mr. & Mrs. Les Graulich
Mr. & Mrs. David Green
Ms. Shirley Griffin
Mr. James S. Griles &
Ms. Sue Ellen Woolridge
Mr. Brandon A. Grimm
Mr. & Mrs. Don A. Grimm
Mr. James J. Grogan
Dr. Howard M. Gross
Growney Brothers Rodeo Co, LLC
Mr. & Mrs. J. Robert Grubb
Mr. & Mrs. Robert D. Guerra
Mr. & Mrs. William Guilfoyle
Mr. Jesus A. Guzman
Mr. J. Michael Gwartney
H&H Ranch
Ms. Gertrude Hackman
Mr. & Ms. Mike Hadley
Mr. Ross F. Hall
Ms. Marion E. Hallum
Mrs. Margaret A. Hamilton
Mr. Robert G. Hamilton
Mrs. Carolyn J. Hanretta
Mrs. Lorraine S. Hansen
Ms. Reggie Hanson
Mr. Stuart B. Hanssen
Ms. Karen M. Harding

Ms. Susan F. Harmon
Mr. & Mrs. Gary Harris
Ms. Jill S. Harris
Mr. & Mrs. Lee Harris
Mr. & Mrs. Richard A. Harris
Mr. & Mrs. Mark Hartley
Mr. Kenneth Hartoch
Ms. Jennifer Harvey
Mr. John S. Harvey**
Mr. & Ms. Newlin Hastings
Mr. & Mrs. Hill Hastings, II
Mrs. Sandra Hastings
Mr. & Mrs. John Hecht
Mr. & Mrs. Robert F. Heffner
Mr. & Mrs. Kenneth R. Helfrich
Mrs. Amy Hendel
Mrs. Rita Hendershot
Mr. Kenneth E. Hendrix
Mr. Daniel Henry
Mrs. Beverly J. Herman**
Mr. & Mrs. Michael K. Herman
Mr. & Mrs. Lawrence L. Hess
Mr. & Mrs. Joe D. Heumphreus
Ms. Gretchen A. Hewlett
Mr. Gary Hickman &
Ms. Andrea J. McNeill
Mr. & Mrs. Kenneth M. High
Mr. & Mrs. José Higuera
Ms. Margo Hogan
Thomas Holt &
Myra Fujimoto-Holt
Mr. George Hopwood
Mr. & Mrs. Weldon U. Howell, Jr.
Ms. Alice Huang
Mr. & Mrs. Stephen L. Hubbs
Mr. James W. Hughes
Mr. & Mrs. Robert Hughes
Mr. & Mrs. Richard A. Hummer
Mr. David L. Hunsicker &
Ms. Nancy Eklund
Mr. & Mrs. Robert M. Hunt
Mr. Lawrence Hunter
Mr. & Mrs. John R. Hurd
Mrs. Houghton Hyatt
Mrs. Marcia M. Ibsen
Mr. & Mrs. Simon R. Ibsen
Mr. & Mrs. Keith M. Ingram
Ms. Sue Irwin
Mr. Eric Isaacson
Mr. & Mrs. William H. Ivey
Jackson Enterprises
Mr. & Mrs. Peter Jackson
Ms. Elaine Jacobs
Mrs. Joan E. Jacobs
Ms. Elaine B. Jacobson
Mr. David R. James
Ms. Ann A. Jamison
Jedlicka's Saddlery
Mr. & Mrs. Douglas W. Jensen

Mr. & Mrs. Gary A. Jensen
Ms. Deborah Jimenez
Mr. Carl D. Johnson
Mr. & Mrs. David Johnson
Mr. J. Patrick Johnson
Mrs. Marsha Johnson
Mr. Robert G. Johnson, Jr. &
Ms. Zoe A. Iverson
Mr. John E. Jumonville, Jr.
Mrs. Carmela F. Jurgens
Dawn & Joel Kaufman
Ms. Ginger Kaufman
Ms. Caroline Kavanagh
Mrs. Gail C. Kay
Ms. Yafa Kaylor
Mr. Jon Kazanjian
Mr. & Mrs. Gregory A. Keenan
Ms. Sharon P. Keigher
Mr. Jonathan Keith
Mr. Joshua R. Keith
Mr. & Mrs. Lawrence W. Kelly
The Kemper Living Trust
Mr. James P. Kennett
Aja Keppler
Ms. Roselyn E. Kern
Mr. Thomas N. Kern
Ms. Joanna Kerns
Ms. Susan J. Kipp
Mr. & Mrs. Steven E. Kirby
Ms. Sarah Kitson &
Mr. Dave Fudurich
Ms. Terry Kleid
Ms. Lisa Kline
Mr. David A. Kneeburg
Ms. Christine Knight
Mr. Jason Knight
Mr. & Mrs. Greg Knowles
Mr. & Mrs. Michael G. Knudson
Mr. Doug Knudson
Mrs. Della C. Koch
Mr. Robert Kooyman
Mrs. Christine A. Kozak
Mr. & Mrs. John M. Krambeer
Kroger
Mr. & Mrs. Steven E. Kulchin
Ms. Mary Ellen Kullman
Mr. & Mrs. William T. Kyle, Jr.**
Mr. & Mrs. John W. Lacey
Ms. Alexis LaFavor
Ms. Mayse Lai
Mr. & Mrs. Marcus D. Lamkin
Ms. MaryAnn E. Lange
Mr. & Mrs. Robert E. Latham
Ms. Diana Laubenstein
Mr. Matthew Lavere
Michael Lawson, PT &
Barbara McCoy-Lawson, PT
Ms. Carol Lawton
Ms. Nikki Laza

Mr. & Mrs. Gregg A. Leach
Mr. & Mrs. Ken Lebow
Mr. & Mrs. Dennis W. Lee
Ms. Makenzie Leeburn
Legacy Collection & Awards
Ms. Carol S. Leidner
Ms. Sarah Bradley Leighton
Mr. & Mrs. Clarence A. Lentz
Ms. Hollanda Leon
Leonardo's Ristorante &
Pizzeria, LLC
Mr. & Mrs. Alan M. Lerner
Mrs. Vivian J. Leslie
Mr. Robert N. Lettieri
Ms. Mary A. Levesque
Mr. & Mrs. Neil Levinson
Mr. & Mrs. Clinton D. Lewis
Mr. & Mrs. Thomas J. Lieb
Mr. & Mrs. Robert Lindstrom
Mr. Robert S. Livermore, Jr.
Livestock Market, Inc.
Mr. Jose Lizama
Mr. & Mrs. Stan Lobenberg
LogMeln
Mr. & Mrs. Scott C. Loos
Mr. & Mrs. Peter G. Lorber
Los Olivos Motors, Inc.
Ms. Diana L. Lovan
Mr. & Mrs. Richard J. Love
Ms. Jean A. Lovell
Ms. Arica A. Lubin
Mrs. Georganne L. Lubin
Mr. & Mrs. John Luera
Ms. Kristi Lupoli
Mr. & Mrs. William F. Luton, Jr.
Ms. LeAnn Lysterly
Mr. John H. Lyon
Mr. Kent Lyons
Mrs. Alice F. MacDonald
Ms. Heather MacDonald
Madonna Ranch
Mr. & Mrs. Mike Mallen
Mr. & Mrs. John Malone
Mr. & Mrs. Richard A. Malone
Ms. Sheri Mardiat
Mr. & Mrs. James W. Markham
Ms. Jodee Marquardt
Ms. Tritia Marrs
Mr. & Mrs. Fred B. Marsh
Ms. Natasha Marston
Mr. & Mrs. Larry Martel
Ms. Peggy A. Martens
Mr. Colby V. Martin
Ms. Ellen Martin
Mr. & Mrs. Joseph B. Martin
Mr. Kenneth H. Martin
Ms. Marilyn M. Martin
Mr. & Mrs. Philip J. Martin



Dr. Mary-Claire King and Cancer Foundation trustees gather in advance of her lecture



The Bookworms participate in the virtual Cancer Center Walk/Run

Mr. George A. Mattos
 Ms. Cheri Mattucci
 Mr. Theodore Mazzini**
 Mr. Gerald A. Mcalvey
 Mr. & Mrs. Russell McCandlish
 Ms. Tanner McCandlish
 Mr. & Mrs. John McCrea, IV
 Mr. Goodall W. McCullough, III
 Mr. Kevin G. McDavid
 Mr. James V. McDonald
 Mr. & Mrs. Kevin McDonald
 Mr. & Mrs. Richard R. McDonald**
 Mr. Steven D. McDonald
 Mr. M. Duncan McDuffie
 Mr. & Mrs. Robert C. McLean
 Dr. & Mrs. Lowell G. McLellan
 Ms. Lani Medina
 Ms. Elizabeth H. Meinzer
 Ms. Wendy Meiring
 Mr. & Mrs. Peter Melnick
 Mrs. Janis S. Meloy
 Mr. Dale K. Melville
 Mr. & Mrs. Dennis Merchant
 Ms. Marilyn M. Metzner
 Mr. Bruce Meyer
 Miss Margaret Michaels
 Ms. Patricia Mickelson
 Ms. Sandy Miller
 Mrs. Gail Milliken
 Mr. & Mrs. Billy Minick
 Ms. Dawn Mitcam
 Mr. & Mrs. Tom Modugno
 Ms. Katy & Ms. Kiya Mohadjer
 Mr. & Mrs. David Mojarro
 Mr. & Mrs. Edwin M. Moore
 Mr. & Mrs. Ralph Moore

Mr. Matthew Morehart
 Mr. Ronald Morris
 Mr. John S. Mosby
 Mr. & Mrs. Peter B. Mossy
 Mr. James W. Mozley
 Mr. & Mrs. Kenneth N. Mueller
 Mr. & Mrs. Bob Muller
 Mr. Michael Mulvihill
 Mr. & Mrs. Dennis Murphy
 Mr. & Mrs. Donald Murphy
 The Myers Family Trust
 Ms. Monique R. Myers
 Ms. Kathleen Naeher
 Ms. Dee Nagelmann
 Mr. Mark A. Nagelmann
 Mr. Steve Nagelmann
 Ms. Cheri Nagle
 Ms. Lynda Nahra &
 Mr. Claude Dorais
 Ms. Carol A. Nalevanko
 Nannini, Inc.
 Ms. Janet V. Napier
 Mr. & Mrs. Walter J. Naumann
 Mr. G. Rives Neblett
 Mr. Arthur W. Nelson
 Carol A. Nelson, NP
 Mr. John R. Nelson
 Mr. & Mrs. K. Adam Nelson
 Ms. Cathleen Nevin
 Mr. Peter M. Nickel &
 Ms. Carrie J. Garner
 Nick's Telecom
 Mr. & Mrs. Christopher J.
 Niederhauser
 Mr. & Mrs. Thomas Niemann
 Dr. & Mrs. Pierre M. Nizet
 Mr. & Mrs. Dustin W. Noblitt

Mr. & Mrs. Weldon Nomura
 Mr. Stan Nunn
 Mrs. Rose G. O'Dea
 Mr. Don W. Oliphant
 Mr. & Mrs. Glenn Oliver
 Mr. & Mrs. Joseph M. Olla
 Mr. Jeff Olsen
 Mr. Rob Olson
 Mr. & Mrs. Scott Ontjes
 Mr. Peter Orradre
 Mr. & Mrs. Walter B. Orso
 Mr. & Mrs. David L. Ortiz
 Mr. & Mrs. Richard A. Owens
 Pacific Farms, Inc.
 Ann & Michael Padden-Rubin
 Mr. Richard Padilla
 Mr. Charles R. Padot
 Mrs. Marjorie Palonen
 Mr. & Mrs. Louis J. Panizzon
 Dr. & Dr. Matthew Panizzon
 Dr. & Mrs. Chris Pankau
 Mr. & Mrs. Michael Pantalony
 Ms. Amber Paresa
 Mrs. Brittany Paris
 Ms. Christy Parker
 Mr. Harold B. Parker, Jr.
 Ms. Amie B. Parrish
 Mr. & Mrs. Kenneth Pasternack
 Ms. Elberta L. Pate
 Mr. Charles A. Patterson, II
 Mr. & Mrs. Patrick O. Patterson
 Mr. & Mrs. Peter R. Patterson
 Mr. & Mrs. John A. Patton
 Mrs. Jessica Paul
 Mr. Laurence R. Pearson &
 Mrs. Carol Hawkins
 Mr. Rick Pedack

Mr. Joe E. Pedigo
 Ms. Merrily Peebles
 Mr. & Mrs. Russ S. Penniman
 Ms. Eileen Perkins
 Mr. & Mrs. Robert W. Perlis
 Mrs. Jean M. Perloff, Esq.
 Mr. & Mrs. Michael Perry
 Mr. & Mrs. Kevin J. Peters
 Mr. & Mrs. Leif Petersen
 Mr. & Mrs. James C. Peterson
 Dr. & Mrs. Joseph C. Peus
 Ms. Ann M. Peyrat
 Mr. & Mrs. Thomas H. Phelps
 Mr. & Mrs. Kyle H. Pickford
 Mr. Michael Pico
 Mr. & Mrs. Kent Pierce
 Mr. Richard J. Pierce
 Mr. & Mrs. Donald B. Pies
 Mr. & Mrs. Arthur F. Pizzinat
 Mr. & Mrs. Christopher A. Polizzi
 Mr. & Mrs. James E. Ponchetti, Jr.
 Mr. Richard L. Pool
 Ms. Marjorie Popper &
 Mr. John Everts
 Mr. & Mrs. Arthur J. Posch
 Mr. Tove N. Power
 Mr. & Mrs. Wallace Preble
 Mr. & Mrs. Robert E. Priest
 Mr. John Privett
 Project Design, Inc.
 Mr. Steven D. Pulliam
 Mr. & Mrs. Loren B. Pulver
 Mr. Blake Quinn
 R.P. Schmitz & Assoc., Inc.
 Dr. & Mrs. William A. Rack
 Mr. & Mrs. Thomas Rademacher

Mr. & Mrs. Raul A. Ramos
 Mr. & Mrs. Harold C. Ramser, Jr.
 Mrs. Elizabeth H. Rand
 Mr. Keith Randolph
 Ms. Margaret E. Rankin
 Ms. Erika D. Rappaport
 Ms. Mimi Rasmussen
 Mr. Lawrence L. Rector
 Mrs. James W. Reed
 Ms. Emma Refuerzo
 Mr. William Regan
 Mr. & Mrs. Matthew Reid
 Ms. Katie Reinert
 Ms. Catherine A. Remak
 Mr. & Mrs. Robert E. Rex
 Mr. Eric M. Rheinschild
 Mr. & Mrs. Randolph P. Rhodes
 Mrs. Susanne R. Richards
 Ms. Patricia A. Richardson
 Mr. Shields Richardson
 Mr. & Mrs. Norman C. Rigby
 Mr. J. Kelly Riley
 Mr. & Mrs. Larry J. Ritchie
 Ms. Julie Ritter
 RLB Cattle Co., LP
 Mrs. Kathy Robb
 Mr. & Mrs. Bert Robinson
 Mr. Miles Robinson
 Mr. Robles
 Mr. & Mrs. Jack Roddy
 Mr. & Mrs. Ron Rodriguez
 Ms. Deborah Rogers
 Jody Rogers
 Ms. Melinda Rogers
 Mr. & Mrs. Robert W. Rohe
 Mr. & Mrs. Thomas Rohrback
 Pat Romolo
 Ms. Lori Roper
 Mr. Dustin Ross
 Mr. & Mrs. Lee E. Rosser
 Mr. Reno Rosser
 Mr. & Mrs. Robert Rothenberg
 Ms. Ariana Rubio
 Mr. & Mrs. Ralph V. Ruegsegger
 Mr. & Mrs. David E. Russell
 Mr. & Mrs. James M. Rutherford
 Mr. Edward T. Ryan, Jr.
 Mr. Chris Ryden
 Ms. Colleen Rydjord
 S.C. Anderson, Inc.
 Ms. Patti G. Sandow
 Mr. Rodney B. Sangster &
 Mrs. Rebecca Morrison
 Mr. & Mrs. William J. Sanguinetti
 Ms. Keri A. Sassola
 Mr. & Mrs. Steve Schapansky
 Mr. Scott T. Scheller
 Mrs. Joan M. Schuld
 Mr. David J. Scott &
 Ms. Leslie M. Perry

Mr. & Mrs. Robertson C. Scott
 Mr. & Mrs. Eric A. Sellas
 Ms. Nicola A. Selley
 Mr. & Mrs. Gary Semenza
 Mr. & Mrs. Jeff Severson
 Mrs. Beth Sexsmith
 Ms. Cynthia Y. Shadian
 Mr. Buzz Shahan
 Mr. Michael L. Shannon
 Mr. & Mrs. Kemper Shaw
 Mr. & Mrs. Karim Sheikhian
 Mr. Furman Sheppard
 Ms. Harriet Sheppard
 Ms. Patricia Sheppard
 Ms. Sheri Shields-Hanson
 Mr. Lee N. Shirvanian
 Ms. Claire Shoemaker
 Mr. & Mrs. Jeff Shoemaker
 Mrs. Carmen Silva
 Mr. & Mrs. Bruce G. Silverman
 Mr. John Simmons
 Mrs. Sandra L. Simon
 Mr. & Mrs. Gary Simonson
 Ms. Roma L. Simpson
 Mr. & Mrs. Jack Sinton
 Ms. Mary E. Skaar
 Mr. Geoffrey Slaff &
 Ms. Dale E. Zurawski
 Mr. & Mrs. James L. Slaten, Jr.
 Mr. James B. Slaughter
 Mr. & Mrs. Ronald R. Slaughterbeck
 Smart & Final Charitable
 Foundation
 Mr. David N. Smith
 Dr. & Mrs. Scott A. Smith
 Ms. Ann Smithcors
 Ms. Vivian M. Solodkin
 Mr. Rudy A. Sorensen
 Mrs. Alicia E. Sorkin
 Ms. Beth Sparkes
 Mr. Anthony D. Spataro
 Ms. Sharon Spaventa
 Mrs. Zobianna Spencer
 Mr. & Mrs. Robert W. Spinner
 Ms. Isabelle Ste. Marie
 Mrs. Julie Steele
 Mr. & Mrs. Ken E. Steelman
 Mr. Philip A. Stein
 Ms. Vinita C. Steiningger
 Ms. Sandra C. Sterling
 Mr. & Mrs. Frank T. Stevens
 Ms. Elaine M. Stevenson
 Mr. & Mrs. Michael E. Stichler
 Mrs. Leslie Storr
 Mrs. Jane I. Streiff
 Mr. & Mrs. Robert E. Strojek
 Ms. Ann M. Sullivan &
 Mr. Edward Decaro
 Ms. Lisa B. Sumii
 Mr. & Mrs. Scott D. Suttner

Dr. Sarah Swanson &
 Mr. Matthew Rosen
 Ms. Susan A. Swider
 Mr. & Mrs. John S. Swift
 Mr. & Mrs. Mark I. Switzer
 Mrs. Julie Tabacchi-Grimes
 Mr. & Mrs. Jeffrey P. Tabala
 Mr. Robert Talbert
 Ms. Elizabeth Tang
 Ms. Yannick Tanguy
 Ms. Maria Rocio Tapia
 Mr. & Mrs. Joseph S. Tavarez, Jr.
 Ms. Teri W. Taylor
 Team Golis Inc.
 Mr. & Mrs. Jeff Tebow
 Mr. & Mrs. Norman Teixeira
 Ms. Gail R. Tennen
 Mr. John R. Thayer
 Mr. Brandon P. Theising
 Mr. Wayne Thiem
 Ms. Grace H. Thomas
 Mr. Jim Thomas &
 Ms. Lindy Shelden
 Mrs. Maren B. Thomas
 Mr. & Mrs. John S. Thompson
 Mr. Robert C. Thomson, Jr.
 Mr. John G. Thorne
 Mr. & Mrs. Brian B. Tillemans
 Tim Twisselman Enterprises, Inc.
 Tony Domingos Farming, Inc.
 Mrs. Beverly Toole
 Mrs. Cynthia Torres
 Mr. & Mrs. John R. Tracy
 Ms. Alice Tran
 Mr. & Mrs. Jack Trigueiro
 Ms. Elise A. Tripp
 Truxler Lemon Ranch LLC
 Mr. Alan J. Turnbull
 Mrs. Gail Turner-Graham
 Ms. Beth Sparkes
 Mr. & Mrs. Steve Twisselman
 Mr. Kevin Twohy
 Dr. Deborah L. Umansky &
 Mr. Robert Kotkin
 Ms. Dominica Valencia
 Ms. Charlotte Valentine
 Ms. Eleanor Van Cott
 Mr. Grayson D. Van Note
 Mr. & Mrs. Jerry C. Van Wingerden
 Ms. Tara Vanderlei
 Mr. & Mrs. David T. Varesio
 Mr. Jay Veach
 Ms. Ashley Vega
 Ms. Luisa C. Velez
 Mr. & Mrs. Thomas H. Vestal
 Mr. & Mrs. Don H. Vickers
 Mr. Giovanni Vigna &
 Ms. Kristin Frascella
 Ms. Brenda Villalobos
 Mrs. Cecilia E. Villines

Ms. Suzanne Vlietstra
 Mr. & Mrs. Daniel Vossler
 Wade C. Taylor & Associates
 Ms. Josephine M. Wagner
 Mr. Richard S. Walden
 Mr. Mark Waldinger
 Mr. & Mrs. Cy V. Wales
 Ms. Margaret Walker Scavo
 Mr. & Mrs. Woodrow T. Walker
 Ms. Ellen P. Wall
 Mr. C.J. Ward &
 Ms. Beth Farnsworth**
 Mr. Don L. Warner
 Ms. Sarah U. Washburn, MS, RD, CSO
 & Mr. Jody Rogers
 Ms. Patty Waters**
 Mr. Michael I. Wayne
 Mr. & Mrs. Scott D. Weaver
 Mr. & Mrs. John P. Webster
 Mr. Daniel S. Weiner
 Mr. & Mrs. Stephen Weist
 Ms. Jennifer C. Wells
 Mr. Bob Wenke
 Mr. Steven Wenke
 Mrs. Terri Lee Werber
 West Coast Financial
 Mr. & Mrs. John B. West
 Mr. & Mrs. Jeffrey White
 Ms. Katrina White
 Ms. Lynn L. White
 Ms. Joy D. Whitefoot
 Whitehouse Florist
 Mr. & Mrs. Norman Wiedner
 Mr. & Mrs. Kris E. Wieland
 Mr. Carl R. Williams**
 Mrs. Kelly Williams
 Ms. Valinda Willis
 Mr. John D. Wilson
 Mr. & Mrs. John K. Wilson
 Ms. Karen L. Wilson
 Dr. & Mrs. Leslie Wilson
 Mrs. Joy H. Winer
 Mr. Georg Winkler
 Dr. & Mrs. Vaughn F. Wipf
 Mr. Edward Wittwer
 Mr. & Mrs. Charles C. Wolfe, III
 Mr. & Mrs. Guy A. Wood
 Mrs. Jack E. Wright
 Mr. & Mrs. Byron J. Wrigley
 Ms. Catherine I. Young
 Ms. Marcella Young
 Mr. & Mrs. Ralph W. Young, Jr.
 Mr. & Mrs. Benjamin Youngblood
 Mr. Jonathan Zabel
 Mr. Armando Zambrano**
 Mr. & Mrs. Joe Zamora
 Mr. & Mrs. Richard R. Zandona
 Dr. & Mrs. Donald C. Ziehl
 Mr. Jon M. Ziehl

In Kind

Athena Cosmetics, Inc.
Blenders In The Grass
Blue Lizard Sunscreen

Bon Appétit Santa Barbara
Bond Fitness
Celebration Cruises of Santa Barbara
Chick-fil-A

Cook & Bake with Laurie
Crimson Aromatherapy
Day Spa & Boutique
Ensemble Theatre Company
Evolutions Medical & Day Spa

Fitness with Rachel
Four Points by Sheraton Ventura Harbor Resort
Hitching Post 2 Restaurant
Hotel Californian

Islands Restaurant
Santa Barbara
Island Packers
Juice Ranch
Lobero Theatre
Loquita

Lure Fish House
Margerum Wine Company
Metropolitan Theatres Corp.
Ocean Nails & Spa

Olio E Limone Ristorante
Por La Mar Nursery
Price Management
Raw Revolution
San Roque Pilates

Santa Barbara Museum of Natural History
Stardust Sportfishing
The Cheshire Cat Inn
The Garden Market
Toma Restaurant & Bar
UCSB Arts & Lectures

In Honor

Mark Abate, MD
Jodi Anderson
Jiji Laurel Vitto Antenor
Harriet Bender
Robert Blaha
Dr. Lindsay Blount
Christine Brallier
Jane Brody

Mary Faith Brown
Charles Bucher
Meghan Bush
Cancer Foundation of Santa Barbara Staff
Stephanie Carlyle
Andy Clare
Hal Conklin
Mario De Re
Dr. Richard Danson

The Durham Family
Terri Fawcett
Lynette Figueras-Spievak
Ivan Girling
Dan Goldfarb
Dr. Daniel R. Greenwald
Dr. Mukul Gupta
Debbie Hart
Priscilla Higgins, PhD

Marina Herrera
Sam Howland
Lucy Hughes
Kristen Jenkins
Kenneth Jewesson
Dr. Fred Kass
Dr. Ryan Kendle
Erica Koeppen, DNP, NP
Gerri Laguette
Barbara McCoy-Lawson
Julio Limon

Bill & Sandra McGreevy
Anita Mair
Sherry Massey
Joan Mayer
Ridley-Tree Cancer Center Medical Oncology Staff
Arthur J. Merovick
Carolyn Merovick
Dr. Mead Northop
Isabelle Patton

Dr. John K. Park
Ridley-Tree Cancer Center Radiation Therapy Staff
Dallis Richardson
Ridley-Tree Cancer Center Staff
Marlene Rifkin
Dr. Novejot Sekhon
Bryant Shoemaker

Janet Smith
Kathleen N. Smith
Dr. Warren Suh
Sue Suttner
Dr. Julie Taguchi
Heidi Tautrim
Tres Wallower
Peter & Karen Warshaw

Sarah Washburn, MS, RD, CSO
Dr. Thomas H. Weisenburger
Pamela Wells
Charlotte Williams
Lori Willis
Judy Wilton
Jeff Zamora
Don Zeidler

In Loving Memory

Christopher Allen
John Allen
Dr. Reza Amini
Judith Anderson
Christine Arabian
Elsie Arabian
Maureen Asmussen
John C. Baas
Albert Bacon
Ahmad Ali Baharloo
Louise Barragan
Barry A. Berkus
Janice Berns
Carol Betker
Larkin E. Brooks
Rochelle Hadley Bruhn
Zac Brunner

Jim Brush
Susan Byxbee
Clarissa Caldwell
Donna J. Carney
Stephen J. Carney
Robert W. Carter
Agapito Castro
William Cervantes
Sujaparoy Chowdhury
Mark H. Clark
Neil M. Cline
Amelia Coffee
Joyce Collins
Sharon Combs
Michael A. Cordero
Laura J. Creasey
Elva Dalshaug
Michael DeMonbrun
Sharon Divorty
Rupert Dorn
Vera Doucette
Chad Dreier

Patti "Mom" Duncan
Rudolph Escalera
Carmen Fiero
Lis Fior
Charles "Chick" Foley
Bill Forker
Kathleen Fox
Peter C. Frusetta
Carmen P. Garcia
Rita Gewant
Rafelle Ann Glatter
Josephine E. Gomes
William Michael Gomes
"Auntie" Becky Gomez
Richard Gonzales
Diana Graves
Robert Gregory
Thomas Hamilton
Allan G. Hanretta
Dulce Harris
H. Douglas Harvey

Paula Hayes
Sharon Hicks
Roger Higgins
Jackie Heller
Bob E. Hodges
Marie E. Horsley
Gerald R. Hughes, Jr.
Nora Elizabeth Hunter
Beatriz Hyp
Caleb W. Ibsen
Fuji Iwata
George Jewesson
Shyrl Johnson
Haila Kaufman
Wayne G. Kees
Jane W. Kern
Nellie H. Koart
Thomas Kotecki
Marie Koutoulas
Greg Lamare
Frederick Lambert
R. William Leslie

Anita Lewis
Charles Liechti
Jo Little
Mary Ellen Logan
Mike Lorimer
Teri McKenzie
Bella Malinoff
Leslie Boyd Mann
Karen & Howard Marter
Marty Mason
Kenneth J. Mastinick
Christian L. Mattos
Stephanie Meinzer
Guadalupe Mendoza
Kathleen Menton
Mary Meredith
Leanna Merritt
Soledad Morelos
Morton Morrison
John Patrick Newton
E. Brad Noonan III

David Ogilvey
Santos Ojeda
Charles Otey
Anna Marie Pappalardo
Gustavo Peña
Kristen Perry
Robert F. Peterson, Jr.
Margaret S. Popper
Myrna J. Presnell
Lynn Rabinowitz
Rosslyn Ray
James Robert Regan
James Reigle
Esther Reyes
Marie Grace Robbins
Dorcus Robson
Pat Rodriguez
Don Rose
Janet Rution
Joseph Rution
Gilbert Sautot
Judith Savio

Gail Schaap
Dick Schall
Eric Schuld
Agnes Scott
Elizabeth Sekula
Bryant Shoemaker
Michael Silverander
William Simms
Peter Sjolander
W. Dean Smith
James Russell Smith
Phoenix Smith
Virginia Smith
Gary Spencer
Helen M. Sponsel
Tanya Steenerson
Mike Stier
Vera J. Sutter
Dr. Mananya Tantiwivat
Kathleen Tepper
Sandy Tollefson
Lisa Tomlin

Jan Tornquist
Mark Torrey
Julie Tucker
Paul Turpin
AhiLeas Tziouvaras
Nina Dora Valdez
Edward Lowery Walls
Carter C. Walters
Daniel Walton
Ruth Warkentin
Barbara Warner
Jodi Weiner
Rod Wilson
Peter Winn
Shirly Wirtz
Sudanon
Wongwankasem
Charles D. Woodhouse, Jr.
Edward J. Zaske
Lolita Zimmerman
Eleanor Zitin
Jane Zonka

Cancer Foundation of Santa Barbara

601 West Junipero Street
Santa Barbara, California 93105
(805) 898-2116
www.cfsb.org

NON-PROFIT
ORGANIZATION
U.S. POSTAGE
PAID
SANTA BARBARA, CA
PERMIT NO. 367

FOCUSED ON CANCER • CENTERED ON YOU



A partnership of the Cancer Foundation of Santa Barbara and the Ridley-Tree Cancer Center at Sansum Clinic

The **Cancer Foundation of Santa Barbara** and **Ridley-Tree Cancer Center** work in partnership to deliver exceptional cancer care to everyone in Santa Barbara County regardless of means.

Our combined mission is to provide a comprehensive diagnostic, treatment, prevention and research program that allows cancer patients to receive the highest level of care without having to leave Santa Barbara. To keep the Central Coast at the forefront of modern cancer care, this partnership

invests in the recruitment, development and education of highly trained medical staff; timely acquisition of new medical equipment; active participation in clinical research; integration of oncology services; and continual introduction of promising new methods of treatment.

With your help, we will continue to be a regional resource to which both the public and the medical community can look for leadership regarding the diagnosis, management and prevention of cancer. **Thank you.**



**CANCER
FOUNDATION**
of SANTA BARBARA



facebook.com/cancerfoundationsb



instagram.com/cancerfoundationsb



bit.ly/cancerfoundationsb

The Cancer Foundation of Santa Barbara is a 501(c)(3) non-profit organization.