



Focused on Cancer
Centered on You



2019 ANNUAL REPORT



CANCER FOUNDATION
of SANTA BARBARA



Ridley-Tree Cancer Center
at Sansum Clinic



Contents

Ensuring Excellence in Cancer Care	1
Cancer Foundation of Santa Barbara	2
Cancer Foundation 2019 Highlights	3
Named Endowment Funds	4
AJM Endowment Fund Surpasses \$2 Million Milestone	4
Stepanek Legacy Society	5
The Power of a Planned Gift	5
Funds Raised by Cancer Foundation	6
Grants Made to Ridley-Tree Cancer Center	7
Ridley-Tree Cancer Center Programs and Services Funded by Cancer Foundation	8
Grants Made to Other Local Organizations	11
Cancer Foundation Events	12
Cancer Foundation Volunteers	13
Ridley-Tree Cancer Center	14
Ridley-Tree Cancer Center 2019 Highlights	15
Ridley-Tree Cancer Center Physicians	16
Christopher Martinez's Story	18
Ridley-Tree Cancer Center Medical Services	19
Lifetime Giving	20
Donor Acknowledgement	21
In Kind, In Honor, In Memory	25

Dear Donors and Friends,

The **Cancer Foundation of Santa Barbara** and **Ridley-Tree Cancer Center** share a close partnership with the goals of ensuring and providing every patient and their family excellent care, close to home. This relationship has been strengthened through the challenges of the last six months, as we continued to deliver critically-needed medical services despite a global pandemic. The fulfillment of our mission during this time and over the last year would not have been possible without the generous and loyal support of our community. It is a privilege to be able to express our gratitude and appreciation to you for helping us achieve many milestones during 2019, our 70th year as the premier regional resource for the diagnosis, management and prevention of cancer.



Frank Foster, Dr. Kurt Ransohoff, Lori Willis and Matthew Kunkel

Our steadfast commitment to helping patients with a verified need for financial assistance is one of the strong pillars of our partnership. The **Arthur J. Merovick Endowment for Patient Assistance** surpassed the **\$2 million mark** in 2019, a tremendous testament to the importance of this fund and the promise to ensure everyone in our community has access to the best cancer care, regardless of their ability to pay. Ridley-Tree's cutting-edge **Clinical Research Program** that advances and expands care is funded by the Cancer Foundation and places us on par with major academic institutions. These options for patients are only available because of consistent support from donors and our community partners, like the **Rancheros Visitadores**. This past year, the group exceeded **\$1 million** in contributions to the Cancer Foundation, the eighth on record raising breast cancer awareness and funds in conjunction with its annual Solvang horseback ride and parade.

In addition to our compassionate, highly-trained physicians and staff and world-class technology, our investment in evidence-based **Wellness and Supportive Care Programs** has resulted in thousands of patients finding healing and connection. In December of 2019, the Cancer Foundation joined Ridley-Tree in celebrating art instructor **Rick Stich** for teaching 20 years of his class, "**Painting the Pictures of Health.**" Offering respite and relief from the effects of cancer treatment, whether that comes from an infusion nurse, a social worker, a financial counselor or a massage therapist, is powerful medicine. A 2019 grant from **Athena Cosmetics Corporation** supplied patients with cooling caps designed to prevent hair loss during chemotherapy as part of a research study. An expansion of our **Acupuncture Program** provided complementary therapy for those managing treatment-related symptoms. These types of contributions have significant and meaningful impact on those we serve.

We know you have many choices of where to invest your valuable resources and we thank you for choosing the Cancer Foundation of Santa Barbara and Ridley-Tree Cancer Center. Your kindness has allowed us to accomplish a tremendous amount in the course of one year, and guarantees a legacy of excellence that will continue to flourish for generations to come. ●

Lori Willis
Executive Director
Cancer Foundation
of Santa Barbara

Frank H. Foster
Board Chairman
Cancer Foundation
of Santa Barbara

Kurt N. Ransohoff, MD, FACP
CEO and Chief Medical Officer
Sansum Clinic

Matthew Kunkel, MHA
Vice President
Oncology Services
Ridley-Tree Cancer Center

CANCER FOUNDATION
of SANTA BARBARA



Ridley-Tree Cancer Center

Ensuring Excellence in Cancer Care

The **Cancer Center of Santa Barbara** and **Sansum Clinic** forged a strategic partnership in 2012 to elevate the level of cancer care available and to build a world-class regional cancer center, **Ridley-Tree Cancer Center**. Out of this union re-emerged the **Cancer Foundation of Santa Barbara**, the financial partner of the Cancer Center since its inception in 1949. For the past 70 years, thanks to the generosity of patients, foundations and supporters, the Cancer Foundation and its trustees have provided steadfast vision, leadership and support to deliver on its mission to ensure superior cancer care is available in Santa Barbara regardless of a patient's ability to pay. What began with a gift from **Elisha Converse** of a one-million volt x-ray machine - one of seven in the country at the time - has grown into more than a half-century commitment to unparalleled cancer care for residents on the central coast.

The Foundation is proud to be the leading non-profit fundraising and grant-making institution dedicated to cancer care in Santa Barbara County. The Cancer Foundation is the leaseholder and largest annual donor to the Ridley-Tree Cancer Center, the leading provider of cancer care in our region. Each year, the Foundation commits a minimum of 85% (up to 100%) of the proceeds from its endowment and fundraising efforts to support cancer diagnosis, treatment, research, technology and support programs at the Ridley-Tree Cancer Center. The remaining 15% may be used to support cancer-related programs in Santa Barbara County. Historically, these have included oncology bench research at **University of California Santa Barbara** and pediatric cancer research at **Cottage Health**. All Foundation proceeds must be used to support cancer care in our community.

While the physicians and staff of the Ridley-Tree Cancer Center continue their diligent work diagnosing and treating those touched by cancer, the Cancer Foundation maintains its singular focus on fundraising and grant making to ensure Santa Barbara remains in the vanguard of cancer care. The Cancer Foundation raises and distributes millions of dollars each year to the Ridley-Tree Cancer Center allowing the Center to deliver a higher level of care than would otherwise be possible in a community our size. ●





Cancer Foundation of Santa Barbara

The mission of the Cancer Foundation of Santa Barbara is to ensure superior cancer care for all citizens of Santa Barbara County regardless of means.

The Cancer Foundation invests in programs, research, services, technology and facilities that aid in the prevention, diagnosis and treatment of cancer for those living in Santa Barbara County. While the vast majority of support goes to Ridley-Tree Cancer Center, the Foundation also partners with local research and support organizations.

Board of Trustees

The volunteer Board of Trustees of the Cancer Foundation of Santa Barbara provides steadfast vision, leadership and support to ensure superior cancer care is available in Santa Barbara County.



Front: Brier Turpin Allebrand, Sue Birch, Kimberly Schizas, Val Montgomery, Kristen Blabey, Vicki Hazard, Priscilla Higgins, PhD, C. Michael Cooney
 Back: Frank Foster, Patty MacFarlane, William Meeker, Shane Cotter, MD, PhD, Denny Bacon, Fred Kass, MD
 Not pictured: Julie Henley McNamara, Charlie Petersen, Amalia Priego and Tom Weisenburger, MD



Lori Willis
Executive Director



Stephanie Carlyle
Director of Philanthropy & Administration



Katherine Christensen
Outreach & Stewardship Coordinator

CANCER FOUNDATION

of SANTA BARBARA

2019 Highlights

Priscilla Higgins, PhD received the 2019 Woman of the Year Award from the Santa Ynez Valley Foundation. Priscilla recently completed her fourth year on the Cancer Foundation's Board of Trustees.



Generous support of Cancer Foundation donors allowed Ridley-Tree Cancer Center to re-launch the **Oncology Acupuncture Program**.

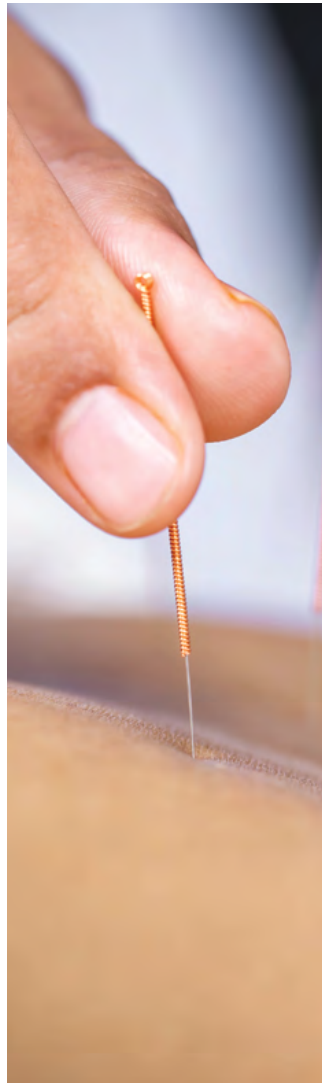

The Rancheros Visitadores topped the \$1M fundraising mark in conjunction with their annual ride. All of the funds raised through their annual fundraising efforts support breast cancer programs at the Ridley-Tree Cancer Center.



Nearly 25 Ridley-Tree Cancer Center staff received funds from the **Toby Ann Parisse Memorial Education Fund** and **Thomas H. Weisenburger, MD Fund** to pursue continuing education related to patient care.



\$286,906 was granted to the Ridley-Tree Cancer Center for the purchase of new infusion chairs for the Ridley-Tree locations in Solvang and Santa Barbara, and the **UroNav, MR/ultrasound guided fusion biopsy system**, the next generation of prostate cancer detection.



The Cancer Foundation welcomed **Amalia Priego** to the Board of Trustees.



Named Endowment Funds

*Named Endowment Funds require a minimum of \$100,000 to be established. The principal in a named endowment remains protected and grows over time, while annual distributions ensure that the Ridley-Tree Cancer Center receives a perpetual source of philanthropic support for the purpose designated by the donor. To learn more, contact **Lori Willis**, Executive Director of the Cancer Foundation of Santa Barbara at (805) 898-2187.*

Toby Ann Parisse Memorial Education Fund

Richard Parisse and his three children honored their wife and mother, Toby Ann Parisse, with a memorial gift dedicated to benefitting the patients at the Cancer Center by funding continuing education for physicians, nurses and staff, an expression of gratitude to the medical teams who cared for Toby throughout her valiant 21-year battle with breast cancer. The **Toby Ann Parisse Memorial Education Fund** was formally dedicated in 2011.

Arthur J. Merovick Endowment for Patient Assistance

To honor Art Merovick's extraordinary contributions to the Cancer Foundation as its Director of Development for 17 years, the Cancer Foundation Board of Trustees unanimously approved the creation of the **Arthur J. Merovick Endowment for Patient Assistance** (AJM Endowment Fund) and a \$500,000 match from the general endowment to provide financial assistance to patients with documented need for medical services. A generous gift of \$200,000 from the Merovick Family launched the fund.

Elizabeth McEwen Jacobs Endowment Fund

The **Elizabeth McEwen Jacobs Endowment Fund** is dedicated to medical or scientific research related to genetic cancer with primary emphasis on brain cancer, and equipment and research of brain cancers in the Tri-Counties. The fund was created in memory of Beth Jacobs by her family and friends after she lost her battle with brain cancer.

Elvira Broome Doolan Endowment Fund

The **Elvira Broome Doolan Endowment Fund** was funded in 1991 from the estate of Elvira Broome Doolan and is restricted for research. She was a patient at the Cancer Center and her husband, Jerome Doolan, was a trustee.

AJM Endowment Fund Surpasses \$2 Million Milestone

One of the core aspects of the Cancer Foundation's mission is to ensure access to today's best cancer care for everyone in our community regardless of their ability to pay. Ridley-Tree Cancer Center's capacity to deliver on this commitment was strengthened in 2011 with the establishment of the **Arthur J. Merovick Endowment Fund for Patient Assistance** (AJM Endowment Fund), created in honor of Art Merovick for his many years of service to the Foundation. Through the generosity of Art's family, friends and members of our community, the AJM Endowment Fund surpassed the \$2 million mark at the end of 2019. As the need for this charitable support continues to grow, the extraordinary success of the AJM Endowment Fund enables the Cancer Center to continue providing the finest cancer care to patients who are unable to cover the cost of their treatment or who are not adequately covered by Medicare and insurance.

Julie Main Endowment Fund

The **Julie Main Endowment Fund** is restricted for wellness exercise programs for patients. Julie was a trustee of the Cancer Foundation, founder of the Well-Fit Exercise Program and instrumental in organizing the annual Cancer Center Walk/Run. The fund was created in 2009 with funds raised from the Main Event, a celebration of Julie's life.

Nan Cox Endowment for Lung Cancer Research

The **Nan Cox Endowment** is earmarked for lung cancer research protocols performed by the Cancer Center, often in concert with other research institutions. The fund was established by Wilbur K. "Bill" Cox in memory of his wife Nancy Clare Finch Cox ("Nan") who was a Cancer Center patient who passed away from lung cancer in June of 2000.

Scott D. Smith Memorial Fund

The **Scott D. Smith Memorial Fund** is restricted for colorectal screening and prevention programs. The fund was created in memory of Scott Smith by his parents, Mr. & Mrs. P. Gene Smith, and their family through the donation of real estate in Fallbrook. Scott lost his battle with colon cancer and his family wanted to support early screening and detection.

Mary Solis Fund for Oncology Social Work

The **Mary Solis Fund for Oncology Social Work** was created in recognition of Mary's 34 year career in oncology social work at the Cancer Center. Proceeds support the programs and services that ensure psychological, social and financial stresses associated with the diagnosis and treatment of cancer are addressed.

Thomas H. Weisenburger, MD Fund

The **Thomas H. Weisenburger, MD Fund** was established to recognize Dr. Weisenburger's retirement in 2012 after 28 years of service at the Cancer Center of Santa Barbara. Proceeds support the education of medical personnel and the acquisition of radiation oncology equipment. ●

Cancer care is often expensive and leaves many Santa Barbara residents unable to afford potentially life-saving treatments. Support of the AJM Endowment Fund means that world-class care offered by the Ridley-Tree Cancer Center's medical team will continue to be available to everyone in our community who faces a cancer diagnosis, allowing them to focus on their recovery without the burden of the inevitable accompanying financial challenges.

In 2019, the Cancer Foundation provided \$169,472 from the AJM Endowment Fund for financial support of more than 970 patients. Thank you to all who have supported this effort, allowing us to continue to deliver on our commitment to the Santa Barbara community. ●



Carolyn and Art Merovick

The Elaine & Edward Stepanek Legacy Society

The Elaine and Edward Stepanek Legacy Society honors donors who have chosen to support the Ridley-Tree Cancer Center by including the Cancer Foundation of Santa Barbara in their will, living trust or other planned agreements.

Peter & Rebecca Adams	Mr. & Mrs. Dean Brown*	Joanne S. Freeman	Mr. & Mrs. Richard Kickliter	Mrs. Kathleen Mayes	Ms. Penny Ridgeway*	Mr. Charles Storke*
Mr. & Mrs. William H. Allaway*	Ms. Helen J. Brown*	Richard E. Freeman*	Mr. & Mrs. William L. Kimsey	Patricia A. McCormack	Lady Leslie Ridley-Tree	The Strand Family*
Christina Allison*	Barbara Burket & Bob Hodges*	Mario M. Gonzales*	Henry & Heidi Kirkwood	Mr. & Mrs. Arthur J. Merovick	John & Janeanne Rinaldi	Sue & Scott Suttner
Mrs. Karine Anderson	Mr. Karl & Dr. Katherine Burrelsman	Mr.* & Mrs. George C. Goranson	Mrs. Gregorio Kogan*	Mrs. Jane Merovick*	Mr. Timothy K. Ross	Susan Taylor
Anonymous (2)	Les & Zora Charles	Mr. & Mrs. Ronald Green	Mr. Otto Korntheuer*	Janet Millar	Mr. & Mrs. William Samson*	Dr. & Mrs. H.T. Thoreson
Ms. Jeano Bailard*	Robert & Janice Contons	Anna & David Grotenhuis	Ms. Mary Ann Kriebel*	Dennis & Soledad Morelos	Rodney Sangster & Rebecca Morrison	Mr. & Mrs. James A. Tilton
Mr. & Mrs. William J. Bailey*	Greg R. Corso	Mr. & Mrs. John Haigh*	Edward T. & Bertha Lang*	Jean M. Nell	Mr. & Mrs. Daniel A. Sattler*	Susana Lee Udden
Mr.* & Mrs. Eugene C. Baum	Mr. John L. Courtois*	Ms. Lorraine S. Hansen	Marilynn Lang	Gary & Anna Nett	Richard* & Maryan Schall	Jean & Davis H. Von Wittenburg
Dr. & Mrs. Richard A. Baum	Mr. Lloyd E. Cox, Jr.*	Ms. Eva P. Harris*	Shirley & Seymour Lehrner	Mr. & Mrs. Joseph G. Noh*	Kathleen D. Schepanovich	Ms. Jennifer Wells
Carolyn M. Bedard*	Linda Crabtree-Reed	Mr. Byron Haskin*	Chris & Mark Levine	Mr. Austin H. Peck, Jr.*	Mr. & Mrs. Rick Scott	Frank & Parm Williams
Betsy Bertero*	Tom & Nancy Crawford	Ms. Yvonne Baker Heltman*	Mr. & Mrs. Thomas N. Lewis*	Nancy Ann Peschek	Mr. & Mrs.* Peter Simeth	Mr. Otis Williams*
Jack & Marguerite Bianchi	Mr. Michael Daly	Grethe & Henning Jensen	Mr.* & Mrs. Jim Lindsey	Barbara Pieters	Judge & Mrs. C. Douglas Smith*	Ms. Marie A. Wolford*
Mr. D. Craig Bigelow*	Mr. Wallace T. Drew*	Kenneth & Frances Jewesson	Julie Lopp	Mr. Mickey M. Plaut	David & Carolyn Spainhour	
Mr. Joseph Bleckel*	Ms. Jan Everote	Ms. Alvah M. Kaime*	Barbara S. & Robert Stanley MacLean*	Cherry Post	Mack & Judy Stanton*	*deceased
Joanne & Bob Bouslough	Janice Bahler Fitzgibbons	Mr. & Mrs.* Herbert Kendall	Mr. Fatemah Marshall	Mr. & Mrs. Hal Rich	Charles & Patricia Stevens*	

The Power of a Planned Gift

Yvonne Baker Heltman was born in January of 1924. The only child of Emmitt Baker and Vera Rasor, she grew up in Carpinteria in a small, two-bedroom home a few blocks from the ocean. At the young age of 16, Yvonne purchased the house from her mother for “\$1 plus love and affection” and became a meticulous caretaker and record keeper of the family’s finances. While working as a secretary for the Carpinteria Lemon Association, she met her husband, **Bruce Heltman**, and the couple married in 1945. Cancer impacted Yvonne’s life in many ways. She lost both her mother and husband to the disease two weeks apart in 1982. Yvonne received her own breast cancer diagnosis two years later, resulting in a mastectomy performed by longtime Sansum Clinic surgeon and former Cancer Foundation trustee **Ronald G. Latimer, MD**. In the 1990s, Yvonne was treated by breast surgeon **Rosa Choi, MD, FACS** for several procedures. Inspired by the care and compassion she received, the **Cancer Foundation of Santa Barbara** was Yvonne’s charity of choice. A private person, she always declined Foundation event invitations but she stayed well-informed about the Foundation’s efforts to advance cancer care in the local community.

Without any children of her own, Yvonne designated the Cancer Foundation as the sole beneficiary of her estate, making a decision that will have a lasting impact for generations. *“It is rare that a person will select us as both the executor and trustee of their will, however Yvonne had great foresight in making such a generous gift,”* noted **Lori Willis**, the Foundation’s Executive Director. *“She trusted us with all of the finances that she had independently and carefully tended for most of her life.”* Yvonne’s lifestyle was not extravagant and she was a savvy investor without the help of an accountant or stock broker. When Yvonne passed away in 2018, the value of her estate had tripled from the time she changed her will to include the Cancer Foundation. The sum total of her real estate properties, stocks, bank accounts and jewelry is a significant donation towards ensuring the best treatment, technology, research and critical programs are available at Ridley-Tree Cancer Center. Yvonne is an important example of how all kinds of people can make legacy gifts that not only allow their cherished values to live on, but may even save a life. ●



Accountable

The Cancer Foundation of Santa Barbara voluntarily submits to an annual financial audit by an independent accounting firm. Financial statements are presented in accordance with generally accepted accounting principles.

Ethical

The Cancer Foundation of Santa Barbara issues an annual attestation letter provided by an independent accounting firm that bears witness to our expenditures.

Efficient

The Cancer Foundation of Santa Barbara ensures that all fundraising efforts clearly portray the purpose of the funds to be raised and that all contributions received are used for those specific purposes.

Integrity

The Cancer Foundation of Santa Barbara requires all board members and employees to abide by a conflict of interest policy that encourages high standards of ethics and integrity.

Secure

The Cancer Foundation of Santa Barbara protects the privacy of our donors by not marketing our mailing list.

Trustworthy

The Cancer Foundation of Santa Barbara posts IRS Form 990 on www.guidestar.org annually and we invite your review.



Funds Raised by Cancer Foundation

Gifts Received

Designation	2019	2018
General Support	\$725,699	\$822,681
Capital Projects/Ridley-Tree Building	\$2,568,733	\$4,141,577
Research	\$552,157	\$99,726
Patient Assistance	\$74,269	\$108,140
Endowment	\$5,193,990	\$284,736
Patient Navigation	\$82,905	\$354,732
Oncology Supportive Care/ Genetics/Wellness	\$504,974	\$276,673
Equipment	\$585,283	\$65,520
Event Sponsors	\$7,500	\$9,113
Other	\$26,200	\$5,260
Total	\$10,321,710	\$6,168,158

All figures represent funds collected; no pledges are included.



Grants Made to Ridley-Tree Cancer Center

In 2019, the Foundation committed proceeds from its endowment and fundraising efforts to support cancer diagnosis, treatment, research, technology and support programs at **Ridley-Tree Cancer Center**.

Program	Annual Grant
Capital Projects	\$286,906
Community Health	\$84,788
Education & Resource Library	\$119,000
Genetic Counseling	\$321,295
Nutrition	\$294,439
Patient Assistance & Charity Care	\$169,472
Patient Navigation	\$538,054
Research	\$379,593
Social Services	\$549,809
Staff Education	\$24,000
Music Therapy	\$100,000
Wellness	\$202,495
Total	\$3,069,851



Ridley-Tree Cancer Center Programs and Services Funded by the Cancer Foundation

The Cancer Foundation funds the following programs and services to ensure that local cancer patients receive care for their specific medical, psychological, social and logistical needs.



Clinical Research

Ridley-Tree Cancer Center leads the community in cancer research, participating in an array of global studies alongside other major medical facilities. This includes providing our patients with access to the most current treatments on clinical trials at leading cancer centers and academic centers around the country.

Top Cancer Types in Trials:

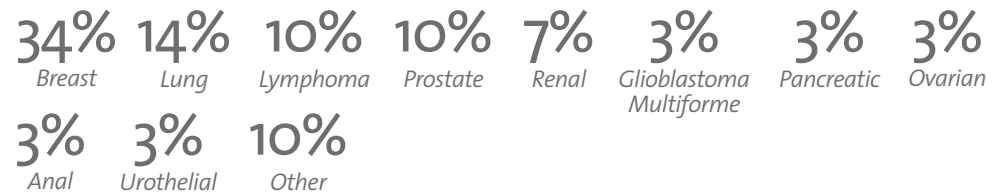

Genetic Counseling

The Genetic Counseling program offers hereditary cancer risk counseling to help patients and families with a history of cancer better understand and manage the risk of developing cancer through genetic risk assessment and genetic testing. In 2019, the department achieved a 15% increase in average monthly referrals as a result of greater community outreach efforts.

719 Patients were seen for hereditary cancer risk counseling

525 Patients pursued genetic testing and follow-up genetic counseling



Prevention & Community Outreach

The Ridley-Tree Cancer Center partners with other community agencies to coordinate outreach programs and events to improve public understanding of the importance of early detection and prevention of cancer, as well as developments in diagnosis and treatment.

32 Symptomatic patients received diagnostic colonoscopies

264 Youth attended Raising Awareness Yields Sun Safety (RAYS) youth skin cancer prevention program

Ridley-Tree Cancer Center's patient navigators provide valuable care coordination and education to patients and families, offer support at times of transition in care and act as liaisons between individual patients and their various healthcare providers. In 2019, the number of patients navigated increased by 15% to include patients with more complex needs.

1,312 *Unique patients assisted by Patient Navigation team*

11,952 *Patient encounters with Patient Navigation team*



Patient Navigation

The Cancer Center's oncology dietitian nutritionists provide evidence-based food and supplement recommendations to patients to correct nutritional deficiencies and help optimize nutritional health and well-being during and after treatment. In 2019, Sarah Washburn, MS, RDN, CSO presented the Nutrition department's Fitbit Device Study at the San Antonio Breast Cancer Symposium, the country's premier breast cancer conference.

1,168 *Unique patients received nutrition assistance*

3,549 *Total patient visits with the Nutrition department*



Oncology Nutrition

The Oncology Social Work team is dedicated to helping patients with psychological, social and financial stresses associated with the diagnosis and treatment of cancer. This includes individual and family counseling, case management, support groups, assistance with home care and long-term care, insurance, transportation, finances and advocacy.

2,135 *Unique patients served by the Social Work team*

\$2,801,036 *Free medications secured by the Social Work team*

1,005 *Unique patients received financial assistance*



Oncology Social Work

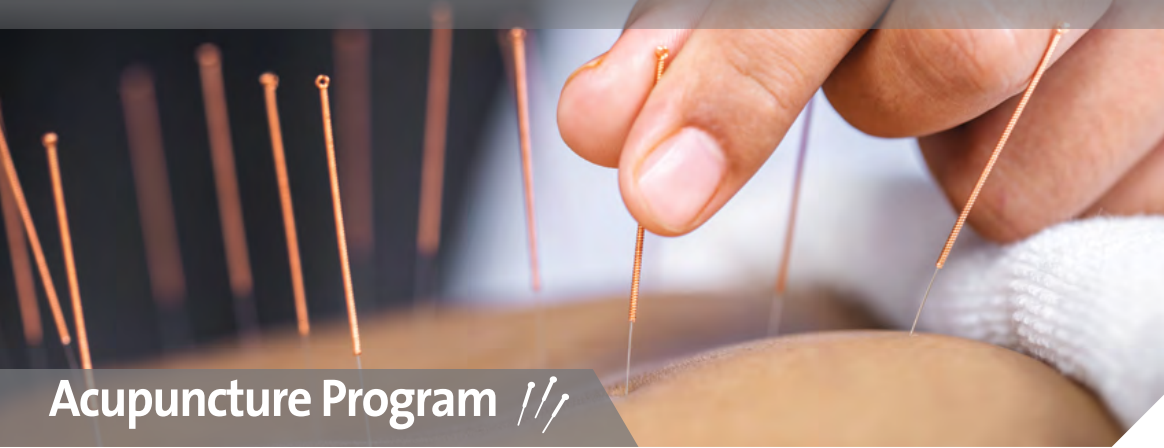

Acupuncture Program //

This program provides acupuncture for management of symptoms including nausea, fatigue, neuropathy, joint pain and mood disturbances. Our licensed acupuncturist is passionate about working with cancer patients and offers appointments at his private clinic.

97 Unique patients received Acupuncture

647 Total Acupuncture visits



Wellness Programs ♪

The Wellness department offers many programs that complement conventional medical care for patients and their caregivers. Programs include yoga, exercise programs tailored for all phases of treatment, painting, flower arranging, meditation and more.

430 Unique patients attended Wellness programs

3,600 Total attendees in Wellness programs



Resource Library & Educational Programming

The Resource Library offers a comfortable place where patients and families can find current, comprehensive information about all aspects of cancer. Our library manager helps answer questions, offers research assistance and also provides staff with scientific medical literature that is in support of our evidence-based approach to care. Additionally, this department organizes free educational programs for the public. Community Lectures provides patients, caregivers and community members an opportunity to learn about current topics in cancer care and prevention.

700 Inquiries made to the Library by physicians, patients and family members

4 Community Lectures





Elly Nadel Music Therapy Program 🎵

The Elly Nadel Music Therapy Program provides music therapy services and support to cancer patients, family members and loved ones in a way that meets various physical, social, emotional and spiritual needs in a one-on-one or group setting. Under the leadership of our trained music therapist, patients can explore musical experiences throughout their cancer journey. This program is generously underwritten by Julie Nadel.

75 Unique patients attended Music Therapy classes

Grants Made to Other Local Organizations

As part of its mission, the **Cancer Foundation of Santa Barbara** supports cancer-related programs in Santa Barbara County. In 2019, these five organizations received grants:

Local Organizations Receiving Cancer Foundation Grants		Funds Granted
	Santa Barbara Neighborhood Clinics – Cancer Prevention and Care Program Coordinator	\$66,000
	Cottage Health – Clinical Research Coordinator for Pediatric Oncology	\$42,000
	Teddy Bear Cancer Foundation – Family Resource Specialist	\$21,500
	UCSB - Research Mentorship Program – UCSB PhD candidates mentor select high-school students on cancer-related research projects	\$11,000
	UCSB - Camp Kesem – Summer program for children whose parents have cancer	\$10,000
TOTAL		\$150,500



Partnership Highlight

The Cancer Foundation of Santa Barbara is a proud supporter of **Camp Kesem at UC Santa Barbara**. Camp Kesem is a nationwide program driven by passionate, highly trained college student leaders that supports children through and beyond their parent’s cancer. Camps are 100% free-of-charge. Serving children ages 6 to 18, campers experience a warm and loving environment with other children who have similar life experiences. This community provides the foundation for confidence building, improved communication skills and enhanced life outlook and attitude. ●



Cancer Foundation Events 2019

Barbara Ireland Walk and Run for Breast Cancer

Barbara Ireland Walk and Run for Breast Cancer
March 2019

The annual **Barbara Ireland Walk and Run for Breast Cancer** marked another milestone for its 19th year and raised **more than \$50,000!** Set along the scenic Santa Barbara waterfront, the Walk and Run has made changes over the years, originally beginning as a 13-mile walk in the fall and now hosting a 5k, 10k and 15k in the spring. This event is dear to Barbara Ireland, who lost a friend to breast cancer in 2000. All proceeds from this event directly support breast cancer research, genetic counseling and patient navigation services at Ridley-Tree Cancer Center. With a special Kick-Off event at Dargan's Irish Pub & Restaurant, the playful connection between St. Patrick's Day and breast cancer awareness remains stronger than ever. The **Spirit Award** was granted to **Barbara Fabian**, and **Save Second Base** was awarded the **Pink Ribbon** trophy for being the team that raised the most money. This event has raised **more than \$900,000** since its inception.



Tough Enough to Wear Pink Rancheros Ride
May 2019

In May the **Rancheros Visitadores** and **Wrangler Jeans** took to the streets of Solvang for the eighth consecutive year to support the Cancer Foundation by raising funds and awareness for breast cancer. Club members **raised a total of \$181,800** for research and support programs at the Ridley-Tree Cancer Center. Over the course of this event, Rancheros have **raised in excess of \$1 million**. As always, the parade of pink provided a sea of smiles from locals, tourists, families and breast cancer survivors.



Follow our events on social media for updates, photos and ways to get involved!

 [Facebook.com/cancerfoundationsb](https://www.facebook.com/cancerfoundationsb)

 [instagram.com/cancerfoundation](https://www.instagram.com/cancerfoundation)



Cancer Center Walk/Run
October 2019

On a crisp Sunday morning in October, the **27th annual Walk/Run** gathered nearly 850 participants for this lively event in Montecito. **\$168,503 was raised** this year in support of Ridley-Tree Cancer Center's research and supportive care programs. **Patricia Mojarro** was honored with the beloved **Julie Main Inspiration of Hope Award** and **Julie Main's team raised more than \$20,000** as the leading fundraising team. The **Silver Cup** was presented to **Team Karl Storz**, the team with the highest fundraising average per team member. Once again, **Miracle Chefs** landed the award for the **largest team** with 47 participants! In the past 27 years, this event has **raised \$3,788,638**, and we look forward to the next 27.



If you are interested in hosting an event, please contact us. We would be delighted to assist you with publicity and social media to help support your efforts. (805) 898-2116

Volunteer Spotlight: Anh Vuong

Anh Vuong began volunteering at the Cancer Foundation in the summer of 2010. Like many volunteers, she wanted to give back after the son of a close friend was diagnosed with cancer and underwent treatment. When a friend of hers, **Cliff Fujimoto**, a volunteer, asked if she wanted to help him in his work at the Cancer Foundation, she jumped at the chance. The two worked alongside one another until Cliff passed away in 2012, and Anh pick up the torch and continued coming in every Thursday morning. Anh shares, *“I continue to volunteer at the Cancer Foundation for many reasons. The women I work with are friendly and down-to-earth and treat me with respect.”* In her spare time she enjoys taking dance lessons, listening to music and reading a good book, but not much keeps her away from her Thursday morning projects. The Cancer Foundation of Santa Barbara is grateful to have a core group of volunteers: **Julie Payne**, **Blair Radisich** and **Ellen Stein** join **Anh Vuong**, who assist on a weekly basis with mailings, data entry and a variety of other projects, as well as the hundreds of volunteers who help at our **Barbara Ireland Walk and Run** in the spring and the **Cancer Center Walk/Run** in the fall. The Foundation is especially grateful to the students from **Cate School** who helped at the 2019 Walk/Run. Their time and efforts were greatly appreciated! ●



Anh Vuong

“The women I work with are friendly and down-to-earth and treat me with respect.”



Cate School volunteers at the 2019 Walk/Run



Integrated Approach to Oncology Care

Ridley-Tree Cancer Center takes a multidisciplinary approach to cancer care where highly-trained physicians and staff utilize the latest technology, treatment protocols and clinical trials to give patients every opportunity for a successful outcome. This method also includes research-based supportive care and wellness programs that are proven to lead to better healing and recovery. All of the people and parts of this critical process are housed in our flagship building in Santa Barbara, with an additional location in Solvang, and the Nuclear Medicine Department located within Santa Barbara's Cottage Hospital, which allow us to provide all patients in Santa Barbara County access to the myriad services we offer, close to home.

Partnering for Excellence in Cancer Care

Ridley-Tree Cancer Center collaborates with many providers from the broader community to facilitate seamless, high quality and multi-disciplinary care for all cancer patients in our area. Our partnerships center on five **Multidisciplinary Tumor Board Conferences** where community specialists from surgery, medical oncology, radiation oncology, radiology, pathology, genetics and research examine a patient's condition to determine the optimal treatment plan. Through this integrated approach, patients benefit from the collective knowledge of Santa Barbara County's diverse team of cancer experts. ●



Multidisciplinary Tumor Board Conferences:

- *Breast Cancer*
- *Gastrointestinal Cancer*
- *Gynecological Cancer*
- *Neurological Cancer*
- *Consultative Cancer (other)*

Ridley-Tree Cancer Center at Sansum Clinic

2019 Highlights

Sansum's first fellowship-trained breast surgeon, **Katrina Mitchell, MD, IBCLC, FACS**, joined **Rosa Choi, MD, FACS** to expand the **Breast Surgery Program**. Dr. Mitchell adds specialization in pregnancy and postpartum breast cancer and maternal complications of lactation.



The **Gastrointestinal (GI) Cancer Program** earned high-volume pancreatic surgery status from **The Leapfrog Group**, driven by surgical oncologist **W. Charles Conway, MD, FACS**. **Cristina Harnsberger, MD, FACS**, joined the GI surgery team bringing additional fellowship training and expertise in colorectal surgery.



Sansum Clinic's Palliative Care and Advance Care Planning Program was launched in 2019 based at Ridley-Tree Cancer Center, and made possible through generous support from J.S. Bower Foundation, William Williams, Natalie Orfalea Foundation and Lou Buglioli, Lady Leslie Ridley-Tree, Benjamin Wayne and Valerie Mizuhara, Warren and Mary Lynn Staley and Hollye and Jeff Jacobs. Led by **Deborah Meyers, MD**, the team works to ensure patients with serious illness understand their diagnoses, and create individualized plans for patients to improve quality of life, alleviate suffering and provide extra support.



The **Radiation Oncology** team acquired the **RayStation treatment planning system**, a sophisticated software tool that optimizes the power of our linear accelerators by targeting and treating cancer in a more efficient and precise way. This heightens the caliber of care confirmed by our accreditation from **American Society for Radiation Oncology (ASTRO)** as an **Accredited Program for Excellence (APEX)**.

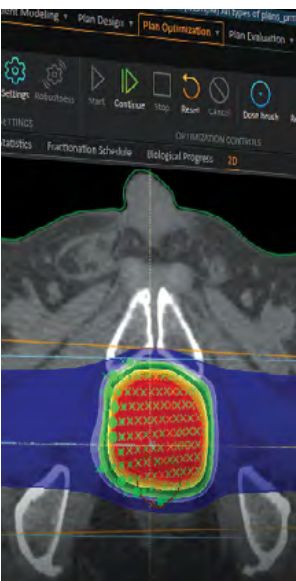

To meet the growing need for cancer care in mid-Santa Barbara County, we welcomed medical oncologist **Eric Bank, MD** who serves patients at our Solvang location. We also expanded the facility to create office space for authorization, nutrition and social work staff members.

The **Santa Barbara Breast Care Alliance**, our local 'breast center without walls,' achieved re-certification from the **National Accreditation Program for Breast Centers (NAPBC)**, marking the 11th year as the only NAPBC-accredited team in the region providing comprehensive and high-quality care for breast cancer patients.

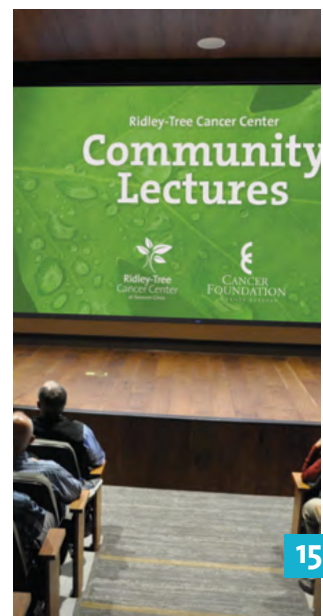
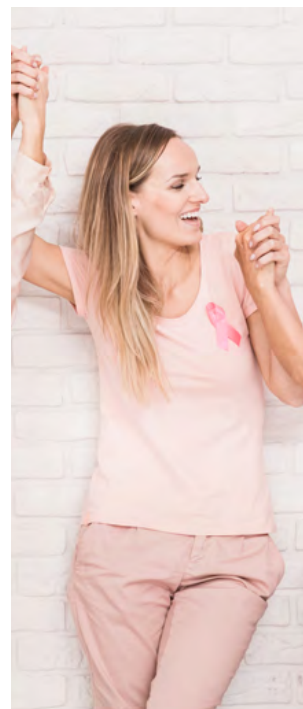

Top Diagnoses

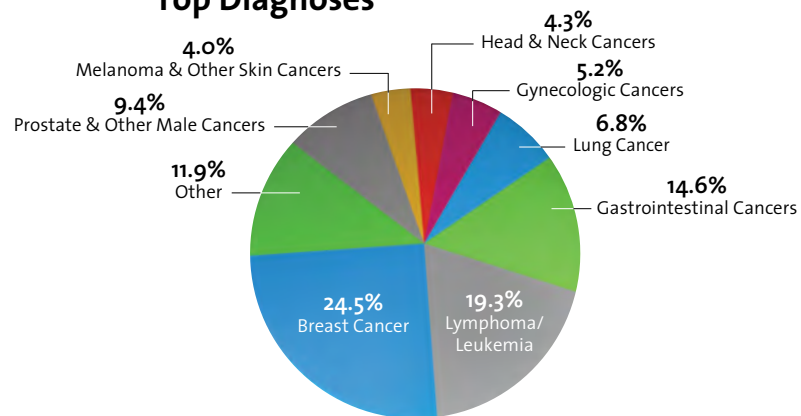

11,982
Unique cancer patients treated

68,674
Visits to our oncology departments

65
Average age

Ridley-Tree Cancer Center hosted four **Community Lectures at Wolf Education and Training Center** with more than **207 guests** in attendance. The lecture series aims to inform and educate the community on relevant topics related to cancer care and prevention, such as Medical Cannabis and Cancer, Improving Outcomes from Colorectal Cancer, Stress and Cancer, and Genetic Counseling and Hereditary Cancer.

Our Physicians

Medical Oncology & Hematology



Mark Abate, MD

With the Cancer Center since 1988, Dr. Abate received his medical degree from the University of Connecticut School of Medicine. He completed his internship at Dartmouth College/Hitchcock Medical Center, and fellowships in Hematology at Stanford University and Hematology/Oncology at the University of California, Los Angeles (UCLA).



Eric Bank, MD

In 2019, Dr. Bank returned to his hometown and joined Ridley-Tree Cancer Center after completing a Hematology and Oncology fellowship at University of California Los Angeles (UCLA)/Olive View/Cedars-Sinai. He earned his medical degree from Columbia University College of Physicians and Surgeons, and did his Internal Medicine residency at UCLA Medical Center.



Julian Davis, MD

Dr. Davis joined Ridley-Tree Cancer Center in 2018 after completing his Oncology and Hematology fellowship at University of California Davis Comprehensive Cancer Center. He previously finished his internship and residency at the University of Pennsylvania Health System-Pennsylvania Hospital, and medical degree from the Royal College of Surgeons in Ireland. Dr. Davis is an active clinical researcher with focus in blood cancers and melanoma.



Dan Greenwald, MD

Dr. Greenwald joined the Cancer Center in 2007 after completing his medical education, internship, residency and fellowship at Stanford University, where he is now a board member for the School of Medicine's alumni association. An accomplished researcher, he also participates in clinical trials with a focus on lymphoma.



Mukul Gupta, MD

A member of the Medical Oncology and Hematology Department for 16 years, Dr. Gupta received his medical degree from the University of Zambia in southern Africa. He completed his internship at Los Angeles County/University of Southern California (USC) Medical Center and his fellowship in Medical Oncology and Hematology at USC.



Fred Kass, MD

Dr. Kass is the Medical Oncology Director at Ridley-Tree Cancer Center where he's practiced since 1990. He received his medical degree from Tufts University. Dr. Kass completed his internship and residency at Yale New Haven Hospital, and his Oncology fellowship at Harvard's Dana-Farber Cancer Institute. He is passionate about cancer prevention, nutrition and palliative care for patients and their families.



Ryan F. Kendle, MD

Dr. Kendle joined the Cancer Center in 2016. He received his medical degree from Drexel University College of Medicine in Philadelphia, and completed his internship and residency at the University of California Davis Medical Center. He continued his post-graduate training at the University of California Los Angeles (UCLA) David Geffen School of Medicine where he did his Oncology and Hematology fellowship.



Gregg Newman, MD

Dr. Newman joined the Cancer Center in 1999. He received his medical degree from the Icahn School of Medicine at Mount Sinai in New York City. He completed his internship and residency at the University of California Davis and a Hematology/Oncology fellowship from Cornell University at New York Presbyterian Hospital.



Juliet Penn, MD

Dr. Penn joined the Cancer Center in 2015. She received her medical degree from the Sackler School of Medicine in Tel Aviv, Israel. She did her internship at Cottage Hospital in Santa Barbara, and then subsequently completed a residency in Internal Medicine and Radiology and a fellowship in Hematology and Oncology at University of California Los Angeles (UCLA).



Novejot K. Sekhon, MD

Dr. "Neetu" Sekhon joined the Cancer Center in 2016. She earned her medical degree from the George Washington University School of Medicine and Health Sciences in Washington, DC. Dr. Sekhon completed her internship and residency at Thomas Jefferson University Hospital in Philadelphia, and her Oncology and Hematology fellowship at the University of California Los Angeles (UCLA) Olive View Medical Center.



Julie Taguchi, MD

On staff with the Cancer Center since 1993, Dr. Taguchi received her medical education at the University of Southern California (USC) Keck School of Medicine. She completed an internship and Hematology fellowship at Kaiser Foundation Hospital in Los Angeles, and an Oncology fellowship at USC. She previously worked with the City of Hope Hematology & Bone Marrow Transplantation Department.



Thomas Woliver, MD

Dr. Woliver has practiced medicine at Sansum Clinic since 1983, and joined the Cancer Center in 1990. He earned his medical degree from the University of Cincinnati College of Medicine. He completed his internship and residency at Cottage Hospital and was an Oncology and Hematology fellow at the University of California San Diego (UCSD).

Surgical Oncology



W. Charles Conway, MD, FACS

Dr. Conway is a high-volume pancreas, liver and esophageal cancer surgeon. He joined Ridley-Tree Cancer Center in 2017 from Ochsner Medical Center in New Orleans. Dr. Conway completed his medical degree, internship and General Surgery residency at Detroit's Wayne State University. He received his fellowship training in Surgical Oncology at John Wayne Cancer Institute in Santa Monica, CA.



Cristina Harnsberger, MD

Dr. Harnsberger is a board certified general and colorectal surgeon. She earned her medical degree from the University of California, Irvine and then completed her internship and residency at University of California San Diego (UCSD), as well as a research fellowship in Minimally Invasive Surgery. Dr. Harnsberger completed a second fellowship in Colon and Rectal Surgery at the University of Massachusetts.

Palliative Care and Advance Care Planning



Deborah Meyers, MD

Dr. Meyers joined Sansum Clinic in 2019 to lead the new Palliative Care and Advance Care Planning Program located at Ridley-Tree Cancer Center. She earned her medical degree from the University of Washington and completed her residency at Virginia Mason Medical Center in Seattle. After her residency, Dr. Meyers worked in an outpatient practice at the Everett Clinic, and was board certified in Hospice and Palliative Medicine in 2012.

Radiation Oncology



Lindsay Blount, MD

Dr. Blount received his medical degree from the Medical College of Wisconsin. He completed his residency in Radiation Oncology at the University of California Los Angeles (UCLA.) Before joining the Cancer Center in 1991, he worked as an instructor and Assistant Clinical Professor in Radiation Oncology at UCLA.

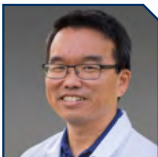

George C. Cheng, MD, PhD

Dr. Cheng joined the Cancer Center in 2004. He completed his medical education at Harvard Medical School and his internship at Brigham and Women's Hospital, His training included a research fellowship at the Joint Center for Radiation Therapy, and a clinical fellowship at Harvard Medical School. Dr. Cheng is a distinguished researcher and completed the Medical Scientist Training program at the National Institutes of Health.



Shane Cotter, MD, PhD

Dr. Cotter earned his Doctorate in Molecular and Cellular Biology and his medical degree from Washington University in St. Louis. He completed his internship at Cottage Hospital in Santa Barbara and a Radiation Oncology residency at Harvard Medical School. He joined the Cancer Center in 2012 following faculty positions with Harvard Medical School and Dana-Farber Cancer Institute Brigham and Women's Hospital.

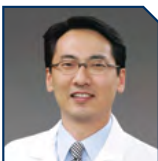

W. Warren Suh, MD, MPH, FACR

Dr. Suh joined the Cancer Center in 2009 following faculty positions with Harvard Medical School and Dana-Farber Cancer Institute Brigham and Women's Hospital. He holds a joint degree in Medicine and Public Health from the University of Chicago's Pritzker School of Medicine and Harvard University's T.H. Chan School of Public Health. He completed his Internal Medicine residency at Mayo Clinic and a Radiation Oncology residency from the University of Michigan.

Breast Surgery



Rosa Choi, MD, FACS

Dr. Choi joined Sansum Clinic in 2001. She received her medical degree from the University of California Los Angeles (UCLA) and completed her internship and General Surgery residency at Massachusetts General Hospital. Dr. Choi is a board certified general surgeon who now focuses her practice in the treatment of breast cancers and diseases. She helped develop and continues to participate in the Santa Barbara Breast Care Alliance.



Katrina Mitchell, MD, IBCLC, FACS

A breast surgeon and a certified lactation consultant, Dr. Mitchell joined Ridley-Tree Cancer Center in 2019 from Presbyterian Healthcare in Albuquerque, New Mexico. She received her medical degree from Dartmouth Medical School, completed her General Surgery residency at New York Presbyterian/Weill-Cornell Medical Center, and received her Breast Surgical Oncology fellowship training at MD Anderson Cancer Center Network Hospital in Houston.

Nuclear Medicine



David Carlson, MD

Dr. Carlson is the only Santa Barbara physician with academic training in both PET and CT imaging. He received his medical degree from the University of Oklahoma College of Medicine. Dr. Carlson completed a surgical internship at the University of California Los Angeles (UCLA) and a three-year Nuclear Medicine residency at the University of California San Francisco (UCSF).



William Pace, MD

A Santa Barbara physician since 2002, Dr. Pace is the Nuclear Medicine Department's Medical Director. He received his medical education at the University of Iowa and completed his General Surgery internship at Santa Barbara's Cottage Hospital. Dr. Pace did his residency at Stanford University where he also received fellowship training in Nuclear Cardiology.

Community Physician Partners

Ridley-Tree Cancer Center would like to recognize the physicians below for their invaluable partnership, ensuring that all local cancer patients receive coordinated, multi-disciplinary care.



Peter L. Baay, MD

Dr. Baay is a cardiothoracic surgeon who came to Santa Barbara after 20 years in practice with the Amarillo Surgical Group in Amarillo, TX. He received his medical degree at the University of Texas Southwestern Medical School, and completed his surgical training and fellowship in Cardiothoracic Surgery at the University of Utah. He has a special interest in thoracic oncology and robotic surgery.



Kimberly P. Grafton, MD

Dr. Grafton is a breast cancer surgeon practicing at Advanced Surgical in Santa Barbara. She received her medical degree from the University of Southern California School of Medicine and completed her surgical residency at Kaiser Permanente Medical Center, Los Angeles and Internship at LAC/USC Medical Center. Dr. Grafton specializes in surgical treatment of breast cancer and other diseases of the breast, as well as malignant melanoma. She serves on the board of the Santa Barbara Breast Care Alliance.



W. Michael Hogan, MD

Dr. Hogan is a gynecologic oncologist and received his medical degree from Baylor College of Medicine. He completed his internship and residency in Obstetrics and Gynecology at the Hospital of the University of Pennsylvania and completed his Fellowship in Gynecology Oncology at the University of Pennsylvania School of Medicine. Prior to practicing in Santa Barbara, he was Chief of Gynecologic Oncology at both the Lankenau Hospital and Fox Chase and Jefferson Health System in Pennsylvania.



John K. Park, MD, PhD

Dr. Park is a neurological surgeon who received his medical degree and PhD at Harvard Medical School. He completed his residency training at Harvard at Brigham and Women's Hospital and Children's Hospital, and a research fellowship at Dana Farber Cancer Institute. He received advanced spine training at Cleveland Clinic and has particular expertise in the treatment of brain and spinal tumors and degenerative disorders of the cervical and lumbar spine.



Anne O. Rodriguez, MD, FACS

Dr. Rodriguez is a gynecologic oncologist at Gynecologic Oncology Specialists in Lompoc, Ventura and Santa Barbara. She earned her medical degree from Northwestern University Medical School in Chicago, and completed an internship and residency at the University of North Carolina at Chapel Hill. Dr. Rodriguez received fellowship training in Gynecologic Oncology at the University of Miami Jackson Memorial Hospital. She serves on the board of the Santa Barbara Breast Care Alliance.



Marc A. Soares, MD

Dr. Soares is the Medical Director of the Aesthetic Center for Plastic Surgery, where he practices plastic and reconstructive surgery. He received his medical degree at Cornell University, and surgical training at the Institute for Reconstructive Plastic Surgery at New York University. He specializes in complex reconstruction of the breast, head and neck, and extremities. Dr. Soares serves on the board of the Santa Barbara Breast Care Alliance.



Lexine N. Yurcho, MD, FASCRS

Dr. Yurcho is a colorectal surgeon practicing at Advanced Surgical in Santa Barbara. She received her medical degree from Ross University School of Medicine and completed her surgical residency and internship at University California San Francisco in Fresno, California and a fellowship in Colon and Rectal Surgery at Saint Vincent Hospital/Allegheny Health in Erie, Pennsylvania. Dr. Yurcho specializes in diseases of the colon, rectum and the anus.

Christopher Martinez's Story

Christopher Martinez was determined not to let chemotherapy interfere with his daily exercise routine. The Lompoc firefighter started his daily six-mile run and 500 push-ups at 4:30 am to avoid the sun, following a recommendation from his medical oncologist and hematologist **Mukul Gupta, MD**. Sometimes Christopher would run accompanied by fellow firefighters, friends or family, but most of the time he would push through alone, wrestling with his thoughts, fighting off nausea and fatigue. Christopher knew this physical activity would help him tolerate the chemo, but it was also his way of coping. *"I wanted to prove to myself and others that mentally we can get through anything in life – even cancer and a six-month chemo regime. I was determined to be stronger from this and turn my cancer diagnosis into a positive,"* explains Christopher.

A colon cancer diagnosis in May of 2019 came as an incredible shock for the 44-year old in impeccable health. Unusual blood work results discovered during an annual screening required by the Lompoc Fire Department set in motion a series of tests. Sansum Clinic's **David Phreaner, MD**, Martinez's primary care doctor, had given Christopher a clean bill of health just eight months prior during a yearly physical exam. The changed picture over a short amount of time was puzzling. Dr. Phreaner referred Christopher to Sansum Clinic gastroenterologist **Vincent DeRosa, MD** for a combined endoscopy and colonoscopy. Those procedures and a subsequent biopsy confirmed Christopher had stage II colon cancer. The 2018 exam

done by Dr. Phreaner would prove to be an important reference point for Christopher's care team in tracking how his cancer had developed quickly with no symptoms, and in a non-smoker with no family history of cancer – except that he was a firefighter.

The next step in Christopher's cancer journey would require the knowledge and skills of surgical oncologist **W. Charles Conway, MD, FACS**. Dr. Conway's attention to detail and welcoming, caring manner put Christopher at ease and he patiently answered many questions from Christopher's wife, **Xochitl**, and sister, **Laura**, both nurses at Cottage Hospital. *"He listened to all of us,"* says Christopher. *"It was a big weight off my shoulders."* Dr. Conway successfully removed a large portion of Christopher's colon, along with 46 lymph nodes, and predicted the firefighter's overall health and fitness would help him to recover well, which he did. Post-surgery, Christopher and his family took time to choose an oncologist and selected Dr. Mukul Gupta. Christopher appreciated the lengthy consultation with Dr. Gupta that helped them understand all of the important medical information and research which drove his treatment recommendation for the oral chemotherapy drug, **Xeloda®**. *"I felt like he gave me the opportunity to feel empowered in the decision-making process,"* notes Christopher.

Once the treatment plan began, the personal attention from his regular care team including nurse practitioner **Erica Koeppen, DNP** and medical assistants **Elizabeth Cuevas** and **Kathy Judy** made Christopher feel at home during his visits. Patient navigator **Sam Howland** commanded logistics, which he thought especially helped when the brain fog from chemo kicked in. *"Sam's response was always, 'no problem',"* he relays. Sam introduced Christopher to the multidisciplinary approach purposely incorporated into care at Ridley-Tree Cancer Center, and all of the people and services he could access. Oncology nutrition dietitian **Sarah Washburn, MS, RDN, CSO**

outlined the symptoms he might experience from the chemotherapy, and assisted with a personalized diet as Christopher's sense of taste began to change. Having lost his mother as a third grader, Christopher battled the emotional weight of seeing his eight year-old daughter, **Luisa** process his illness at the same age. Oncology social worker **April Calderon, MSW** met with Luisa several times to work through the stress of having a parent with cancer. Luisa told her father that it was helpful to talk with someone who understood what she was going through. *"I was not going to leave my daughter. Sorry, not happening,"* Christopher reiterates with his characteristic steely resolve. *"But*

“I felt like he gave me the opportunity to feel empowered in the decision-making process.”

sometimes dealing with cancer, your kids take a lot of that brunt. Ridley-Tree supported that aspect so I could focus on recovery.”

Christopher's firefighter family contributed funds and placed blue Colon Cancer Awareness stickers on their engines among many actions to support him. But it was the department-sponsored physical exam that saved his life. His Lompoc colleagues could not make sense of how their *"healthy hippie"* – who they would tease for his University of California, Berkeley education, choice to drive a Prius and mainly plant-based diet – could be the one to have cancer. Firefighters face an increased risk of cancer compared with the general public because of their exposure to carcinogens on the job.

Today, Christopher is in remission and has returned to work, but is now a passionate cancer awareness advocate for first responders and the importance of annual physical exams with blood tests. He wants other cancer patients to know if they choose Ridley-Tree Cancer Center for their care, they are in great hands. *"I got an A+ team and I am completely blessed to have this care in my backyard. If you have cancer, this is the perfect place. They are going to set you up for success.”* ●



The Martinez Family



Christopher Martinez, 1st from the right, with members of the Lompoc Fire Department

Ridley-Tree Cancer Center Medical Services

Ridley-Tree Cancer Center offers the latest technology and treatment in the following modalities of cancer care.

Surgery is a key component in the care of patients living with cancer. Our trained surgeons specialize in various types of cancer including breast cancers and gastrointestinal (GI) cancers, and they provide comprehensive evaluation, treatment planning and surgical approaches to ensure the best possible outcomes for our patients. The GI Cancer Program is a high-volume pancreatic surgery program. The Breast Surgery Program treats breast cancer and breast diseases, including complications of lactation.

1,238 Unique patients | 2,194 Total visits



 Surgical Oncology & Breast Surgery

The Medical Oncology department provides systemic medical care to patients, including the administration of chemotherapy, biologic and immunotherapy, and supportive and preventative care. Ridley-Tree medical oncologists have been trained at the country's leading cancer programs and they partner with oncologists nationwide to bring cutting-edge clinical studies to our community.

8,156 Unique patients | 41,907 Total visits



 Medical Oncology

As the premier provider of Radiation Oncology in Santa Barbara County, Ridley-Tree Cancer Center is proud to provide the latest treatments available, including stereotactic radiosurgery, brachytherapy and image-guided radiation therapy. Our radiation oncologists are board certified and have received extensive training from world-renowned institutions and practiced at academic centers of excellence, including Harvard and UCLA, prior to their move to Santa Barbara.

1,680 Unique patients | 19,399 Total visits



 Radiation Oncology

Nuclear Medicine plays a critical role in cancer diagnosis and treatment by capturing images that deliver vital information about the function of cells and major organs. This involves the use of radioactive materials to create images that allow clinicians to study the structure and measure the function of organs and to identify tumors, areas of infection or other disorders. Both physicians in this department are fellowship trained at world-class institutions.

4,174 Unique patients | 5,174 Total visits

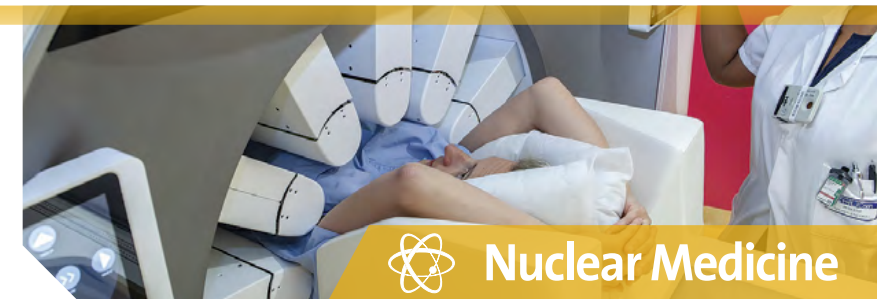

 Nuclear Medicine

Our new Palliative Care and Advance Care Planning Program enables us to enhance the quality of life for all patients who are being treated for a serious illness. The Palliative Care Team works to address patients' physical, emotional, social and spiritual needs with individualized care plans that provide an extra layer of support for patients and their families. The program was launched in mid-October 2019.

74 Unique patients | 126 Total visits



 Palliative Care

Lifetime Giving

The Cancer Foundation of Santa Barbara is honored to recognize the individuals and organizations whose generous lifetime commitments equal \$100,000 or more.

Thank You!

\$10,000,000 +

Mr. & Mrs. Evans S. Pillsbury*

Lady Leslie Ridley-Tree

\$5,000,000 +

Mr. Elisha Converse*

\$2,500,000 +

Cottage Health
Virgil Elings, PhD**

Yvonne Baker Heltman Estate & Trust
Beatrix N. Oddy Estate
Samson Charitable Memorial Trust

Elaine F. Stepanek Estate, Trust and Foundation
The Wolf Family Foundation**

\$1,000,000 +

Christina Allison Estate
& Revocable Trust
Mr. Roger K. Bower
Fenton Davison Trust
Elvira Broome Doolan Unitrust
Mr. & Mrs. James E. Drasdo

Hugh & Hunter Foster Family
Grace Gilleland Estate
Mr. & Mrs. David W. Grotenhuis
Judy & Jeff Henley***
Mr. & Mrs. Morris M. Jurkowitz
Mr. & Mrs. William L. Kimsey

Eralda Kogan Estate and
Charitable Remainder Trust
Mr. & Mrs. Seymour Lehrer
Lillian & Jon* Lovelace***
Dr. Nancy O'Reilly & Daughters
Lauren, Leigh & Ragan**

Harold A. Parma Trust
Sansum Clinic
Santa Barbara Foundation
Maryan Schall***
Wallis Foundation

\$500,000 +

Avon Foundation for Women
Mr.* & Mrs. Toshiyuki Baba
Mr. & Mrs. Philip L. Bernstein
Joseph F. Bleckel Trust
Bossé Foundation
Cheeryble Foundation
Contran Corporation

Lloyd E. Cox Testamentary Trust
Ruby Cudney Trust
Caroline & Albert Gazin
Foundation
Joseph J. Gila Estate
John S. Haigh and Margaret Neil
Haigh Family Trust

Dorothy M. Harchalk Trust
Donald K. Harger Estate
Eva P. Harris Estate
Ann Jackson Family Foundation
Mr. & Mrs.* Herbert J. Kendall
The Lyons Family

The Merovick Family - The W.S.
Farish Fund
Mosher Foundation
Outhwaite Charitable Trust
The RoKe Foundation, Inc.
Daniel & Edna Sattler Trust
Mr. & Mrs. Eric F. Schulte

Mr. Thomas Sera*
Mr. & Mrs. P. Gene Smith*
Otis M. Williams Charitable
Annuity Trust
The Wood-Claeysens Foundation

\$250,000 +

Anonymous
Mr. Victor K. Atkins, Jr. &
Ms. Victoria Hartmann
Elisabeth Anne
Bertero Estate

The Bollag Family***
Change a Life Foundation
Dako North America, Inc.
Katherine Bullard
Dougherty Trust

Pierre Gilleland Trust
Marie L. Gressel
Living Trust
Mr. & Mrs. Robert
R. Hollman

Hutton Parker Foundation
Elizabeth Bixby
Janeway Foundation
Bruce G. & Marion Y.
Miller Trust

Dorothy A. O'Brien Estate
Austin H. Peck, Jr.
Family Trust
Anna M. Prip Estate
Christian T. Prip Estate

Alison Wrigley & Geoffrey
Claflin Rusack***
Mr. & Mrs. Kenneth
Stinson
Grace A. Tickner Estate

Alice Tweed Tuohy
Foundation
Williams-Corbett
Foundation
Mr. & Mrs. Ronald
L. Ziegler

\$100,000 +

Mr. & Mrs. Christophe
H. Anderson
Anderson Stewart
Family Foundation
Anonymous
Mr. & Mrs. Denny Bacon
Lee Bacon
Carolyn Margaret Bedard Estate
Bega - Mr. & Mrs. Larry Routh*
Mr. Steve T. Beneto -
Beneto Foundation
Brent & Sue Bickett
Mr. Gordon M. Booth*
Mr. & Mrs. John C. Bowen* &
the John C. Bowen & Shelby C.
Bowen Charitable Foundation

Dr. & Mrs. David S. Bradford
John Braun Charitable
Annuity Trust
G.L. Bruno Associates, Inc.
Andrew H. Burnett Foundation
Mrs. Neil F. Campbell*
Cancer Foundation Auxiliary
Mr. & Mrs. David R. Carpenter
Mr. Robert J. Christie
City of Hope
Virgil V. Cooper Trust
Gerald O. Cowan Estate
Mrs. Joe B. Cox*
Mr. Gordon B. Crary, Jr.*

Mr. & Mrs. Eugene Davidson*
Ardis H. Dwire Trust
Errett Fisher Foundation***
Julie & Bill Esrey
Mr. & Mrs. Frank H. Foster
Mr. & Mrs. Daniel H. Gainey
Mr. & Mrs. Howard N. Gilmore
Esther Kiefer Greene
Foundation
Mr.* & Mrs. Paul W. Hartloff***
M.P. Hascall Unitrust
Vicki & Bob Hazard
Mr. Stephen T. Hearst
William Randolph Hearst
Foundation

Harry L. Hoskins Trust
Mrs. Jackie Inskip***
Kenneth & Frances Jewesson
Alvah Kaime Trust
The Kemmerer Family
Foundation
Mr. Michael Klein*
Mr. & Mrs. George Y. Kolva
Arthur & Edith Lenart Trust
Edith M. Leonard Trust
Lopker Family Foundation***
Mr. & Mrs. Fredric J. Lukas***
Magnus Trust
Mr. Dale J. Marquis

Marianna Bush McComb Estate
Mr. & Mrs. James G. McFarlane
Mr. & Mrs. William J. McKinley
Mr. & Mrs. William V. Meeker
Mentor Worldwide, LLC
Mr. & Mrs. Arthur J. Merovick
Diana L. Meyers Estate
Montecito Bank & Trust
Mr. & Mrs. Robert K.
Montgomery
Julie & Jack* Nadel***
The Ogle Family
Charlene J. Page Trust
Mr. Richard F. Parisse & Mrs.
Martha J. Levy

Mr. Alan Parsons &
Ms. Lisa Griffiths
Mr. & Mrs. Richard J. Pearson
Ms. Penny C. Ridgeway*
Mr. & Mrs. Gerry Rubin
Mr. & Mrs. John H. Sanger
The Sence Foundation
Mr. Stewart F. Sexton
The Snider Foundation
Florence & Laurence Spungen
Family Foundation
Ms. Judith A. Stanton*
Mary Lynn & Warren Staley**
Mr. & Mrs. Sebastiano Sterpa
Stevens Family Trust

Charles A. Storke Trust
Mr.* & Mrs. Selby W. Sullivan
TABASGO Trust
Thurzal Q. Terry Trust
Georgia Lee Thomas Estate
Karl W. Tuttle &
Ethelyn T. Tuttle Trust
Mr. & Mrs. Harold L. Votey, Jr.
Evalyn Wais Trust
Weingart Foundation
Mrs. Alice Willfong*
Wilmington Trust
Harry L. Wolf Estate
Marie A. Wolford Estate
Harold L. Wyman Foundation

2019 Donor Acknowledgment

Thank you to each of our 2,500+ donors in 2019 – your support makes a world of difference to the patients.

Lillian T. Converse \$10,000 +

In 1949, Elisha Converse donated funds to open the Cancer Center in memory of his wife, Lillian. Mrs. Converse, who died of cancer, wished to provide a local resource to help others with the disease.

Christina Allison Estate & Revocable Trust
Mr. & Mrs. Christopher H. Anderson
Anonymous (2)
Athena Cosmetics, Inc.
Mr. & Mrs. Denny Bacon
Mr. Steve T. Beneto
Mr. & Mrs. Philip L. Bernstein
Joseph F. Bleckel Trust
Mr. & Mrs. Timothy K. Bliss
Mr. Roger K. Bower
Mr. & Mrs. David R. Carpenter
Cheeryble Foundation
The Chispa Foundation
Mr. & Mrs. Larry W. Dam
Ms. Suzanne Duca
Mrs. Elizabeth H. Edwards
Dr. & Mrs. Robert J. Emmons**
Hugh & Hunter Foster Family
Mr. & Mrs. Frank H. Foster
Ms. Joanne S. Freeman
G.L. Bruno Associates, Inc.
Caroline & Albert Gazin Foundation
Mr. & Mrs. Howard N. Gilmore
Esther Kiefer Greene Foundation
Mr.* & Mrs. Paul W. Hartloff, Jr.**
Vicki & Bob Hazard
Mr. George R. Hearst, III
Mr. Stephen T. Hearst
Yvonne Baker Heltman Trust
Lilly Christy Busch Hermann Charitable Foundation
Mr. & Mrs. Robert R. Hollman
Howe Electric Construction, Inc.
Hutton Parker Foundation
J & J Foundation**
Ann Jackson Family Foundation
Mr. & Mrs. James H. Jackson
Mr. & Mrs. Palmer G. Jackson
Mr. & Mrs. Kenneth Jewesson
Mr. David W. Keller
Herbert and Elaine Kendall Charitable Foundation
Mr. & Mrs. William L. Kimsey
Mr. & Mrs. Seymour Lehrer
Mr. Don K. Louie*

Steve & Cindy Lyons - Lyons Family Foundation
Mr. & Mrs. Calvin D. Marble
Mr. & Mrs. James G. McFarlane
Mr. & Mrs. William J. McKinley
Mr. & Mrs. Arthur J. Merovick
John C. Mithun Foundation
Bob & Val Montgomery
Phillip Morlan Estate
Mosher Foundation
Mutual of Omaha Foundation
Julie Nadel & The Nadel Foundation**
The Ogle Family
Mr. & Mrs. Peter Oppenheimer
Dr. Nancy D. O'Reilly & Daughters
Lauren, Leigh & Ragan**
Outhwaite Charitable Trust
Mr. & Mrs. Charles Petersen
Ms. Jean Phillips
Mr. H. Smith Richardson, III
Lady Leslie Ridley-Tree**
The RoKe Foundation Inc.
Mr. & Mrs. Richard T. Roney
Rosenblatt Family Foundation**
Rusack Family Foundation**
Daniel & Edna Sattler Trust
Ms. Kimberly A. Schizas & Mr. Mark Linehan
The Snider Foundation
Florence & Laurence Spungen Family Foundation
Elaine F. Stepanek Foundation
Stevens Family Trust
Mr. & Mrs. Kenneth Stinson
Strand Family Trust
Mrs. Anne S. Towbes**
Alice Tweed Tuohy Foundation
UniHealth Foundation
Williams-Corbett Foundation
Wolf Family Foundation**
Wrangler Jeans
Mrs. Patricia Yzurdiaga

Evans S. Pillsbury \$5,000 +

Evans Pillsbury led the Cancer Center for many years through several significant changes, including the move to the facility in the basement of Cottage Hospital. He is remembered for his generosity and untiring efforts.

Mr. & Mrs. Jeffrey C. Barbakow
Mrs. Michelle Begg
Don & Susan Bennett Family Fund
Mr. & Mrs. Brent Bickett
Mr. & Mrs. Hugh M. Boss
Brander Family Foundation
Ms. Diana Brelsford
Canterbury Consulting, Inc.
Mr. & Mrs. Timothy Casey
Charitable Adult Rides & Services, Inc. (CARS, Inc)
Dr. Louise B. Clarke & Dr. John A. Carbon
The Condon Family Foundation
Mr. & Mrs. C. Michael Cooney
Justin Dart Family Foundation
Mr. & Mrs. James E. Davidson
Mr. & Mrs. Stanley Fishman**
Four Seasons Resort The Biltmore Santa Barbara
Mr. & Mrs. Dan Gerber
Ms. Christine A. Harvey
Priscilla & Roger Higgins - The Higgins-Trapnell Family Foundation
Mr. & Mrs. Bob Howard-Anderson
Mr. Brian S. Johnson***
Mr. & Mrs. Todd M. Jones
Mr. & Mrs. T. Dennis Jorgensen
The Lewbel Family
Mr. Steven H. Markstein
Mr. & Mrs. John S. Mason
Mr. & Mrs. Robert C. Nakasone
Mr. & Mrs. Mike Nissenson
Old Spanish Days in Santa Barbara, Inc.
Mr. Jeffrey A. Overeem
Mrs. Magdalena W. Overgaag
Pacific Acoustics North Inc.
Mr. Richard F. Parisse & Mrs. Martha J. Levy
Michael M. Peacock Foundation
Mrs. Samuel F. Pellicori
Henry Peterson Foundation**
Mr. & Mrs. James M. Pollak
Mr. & Mrs. Kurt W. F. Rumens

Mrs. Kate Schepanovich
Mr. & Mrs. George W. Serpa**
Mr. & Mrs. James A. Shattuck
Mr. & Mrs. M. Robert Sinclair**
Ullman Foundation
Dr. & Mrs. Thomas H. Weisenburger
Ms. Judith G. Whiting
Williams Foundation

Founder's Circle \$2,500 +

This circle of giving was established to honor all those who have recognized and responded to a vital community need.

Ms. Sherrie Anderson
Mr. & Mrs. William Baldwin
Mr. & Mrs. Richard A. Berti
Dr. & Mrs. Edward E. Birch
Boeing
Ms. Edith L. Dartanner
Mr. & Mrs. Bill Evenden
Ms. Jan D. Everote & Mr. Robert Claycomb
Mr. & Mrs. Robert Fead**
The Greater Kansas City Community Foundation
Mr. & Mrs. Joseph S. Hardin, Jr.
HUB International***
Mr. Kurt Huffman & Mrs. Pamela Stafford Huffman
Mr. & Mrs. Henning Jensen
Mr. Theodore D. Konopisos
Ms. Shirley G. Lim
Mr. & Mrs. Bob Manger
Julie & Steve McGovern***
Mr. & Mrs. Peter R. Miller
Montecito Bank & Trust
The Katherine Estes Rogers Foundation, Inc.
Mr. & Mrs. Peter Seaman
Mr. Peter G. Simeth
Mr. & Mrs. David Spainhour
Mr. Jason Stevens
STS Foundation
Dr. & Mrs. W. Warren Suh
Dr. & Mrs. Gary Sutter
United Way of Santa Barbara County
Valley Penning Association
Volentine Family Foundation
Mrs. Ella West
Mr. & Mrs. Frank B. Williams

Chairman's Circle \$1,000 +

The Chairman's Circle salutes all who have held the position of Chairman of the Cancer Foundation.

Mr. & Mrs. Peter D. Adams
Mr. & Mrs. Ross D. Adams
Ms. Victoria Aguirre
Mr. & Mrs. Brent R. Anderson
Anonymous (2)
Mr. Marc Appleton
Mr. James N. Arabian
Ugo Peter Arnoldi Family Trust
Arthur J. Gallagher Foundation
B & B Foundation
Mrs. Bonnie J. Baas
Ms. Diane Baskin
Mr. & Mrs. Donald K. Bennett
Mrs. Barbara Benon
Dr. & Mrs. Edward E. Birch
Mr. & Mrs. John C. Bishop, Jr.
Mr. & Mrs. Richard C. Blake
Lindsay H. Blount, MD
Mr. & Mrs. David J. Borgatello
Thomas & Louise Brant Family Fund
Mr. & Mrs. Kenneth J. Coates***
Combined Jewish Philanthropies
Mr. Martin Coombes
Mr. & Mrs. John A. Cowden
Mrs. Lue D. Cramblit
Mr. & Mrs. Roger Craton**
Ms. Jane G. Craven
Mr. & Mrs. Theodore F. Craver, Jr.
Mr. & Mrs. Richard S. Dallett
Mrs. Gwen T. Dawson
Mrs. Carol Diamond
Mr. & Mrs. James D. Dixon
Col. & Mrs. Clelland R. Downs, Ret.
Ms. Jane S. Dyruff
Ms. Margaret P. Earnshaw
Mr. & Mrs. Eldon Edwards
Mr. & Mrs. Dennis B. Emory
Ms. Nancy Englander
Ms. Julie J. Evans
Mr. Kenneth E. Falstrom
Mr. Kyle Feighner
Mr. & Mrs. Gary Finefrock
Mr. S. Joseph Fior
Mr. & Mrs. David A. Fishman**
Ms. Sheridan Force
Mr. & Mrs. Thomas G. Foley
Mr. Chuck Fuhr
Mr. & Mrs. John A. Gehret

Mr. & Mrs. Peter W. Gray
Mr. & Mrs. James Grenier
Mr. James J. Hagan
Mr. & Mrs. Larry J. Hansen
Ms. Perri V. Harcourt
Mr. & Mrs. Dennis Hartman**
Mrs. Nancy A. Henderson
Mr. & Mrs. James E. Henry
Mr. & Mrs. Robert W. Hirsch
Ms. Sam Howland & Dr. Michael H. Freedman
George Isaac Foundation
Ms. Doralee S. Jacobson
Ms. Sally Jordan
Mr. & Mrs. Morris M. Jurkowitz
Mr. & Mrs. Charles B. Kaye**
Mrs. Carroll Ketchpel**
Mr. & Mrs. Gerard Kilgallon
Mr. & Mrs. Matt Kunkel***
Mr. & Mrs. Bill Lanting**
Lennar Homes
Mrs. Ann Lorimer
Ms. Anne Madison
Mr. & Mrs. Daniel L. Mairs
Mr. & Mrs. Peter A. Mann
Ms. Lisa W. Markham
Mrs. Kathleen Mayes
Mr. & Mrs. John M. McClure
Mr. & Mrs. Timothy E. Metzinger
Mrs. Janet C. Millar
Mr. Gene I. Miller & Ms. Sharyne Merritt
Mrs. Lee N. Mirrer
Mission Valley Properties
Dr. & Mrs. Sanjit K. Mitra
Mr. & Mrs. J. Roger Morrison
Ms. Karen Neary**
NeckKandy
Mr. & Mrs. Gary Nett
Mr. & Mrs. Steve Newman
Ms. Devon G. Nielsen
Ms. Janice C. Olivas
Ms. Belita Ong**
Mr. & Mrs. Eric Onnen
Ms. Natalie Orfalea
Ellen Lehrer Orlando & Thomas Orlando
Mr. & Mrs. Richard J. Pearson
Dr. & Mrs. Terry Jon Perkins
Mr. & Mrs. David R. Pickles
Mr. & Mrs. Thomas Prendiville
Mrs. Joan R. Price
Mr. & Mrs. John B. Rabel
Daniel & Meghan Reeves
Daniel & Mary Reeves Foundation
Mr. & Mrs. Donald S. Ribble
Mr. & Mrs. Gerry Rubin
Mr. & Mrs. George Rusznak**
Santa Barbara Control Systems
Ms. Lynn Scarlett
Mrs. Nancy Schlosser
Single Step Foundation
Ms. Lucia W. Snowhill
Mr. Justin D. Steinfadt, PhD
Stevens & Associates Insurance Agency, Inc.
Mr. & Mrs. Joseph A. Talarico
Mr. & Mrs. Richard M. Taniguchi
Ms. Leise Thomson
Mr. and Mrs. Donn Tognazzini
Mr. & Mrs. Robert A. Toledo
Ms. Maureen F. Tomasetta
Dr. & Mrs. Michael Trambert
Mr. Gebb Turpin
Mrs. Polly Turpin
Mr. & Mrs. Paul Tziouvaras
Mr. Thomas E. Walsh
Mrs. Mary J. Walters
Mr. & Mrs. W. Wright Watling
Mr. & Mrs. Nicholas N. Weber
Mr. Seymour Weisberg
Mr. & Mrs. Sean Wilder
Dr. & Mrs. Philip J. Wyatt
Mr. & Mrs. Anthony Yanez
Mr. & Mrs. Paul G. Zacher
Mr. David Zuercher

C.P. Dubbs Club \$500 +

Mr. C.P. Dubbs was the creator and benefactor of the Cancer Foundation Associates in 1954. He planted a seed for the future with his vision of an "organization of friends of the institution."

Mr. & Mrs. Leo E. Acquistipace
AGIA Inc.
Mr. & Mrs. Kent N. Allebrand
Mr. Robert F. Alsworth
Mrs. Marion V. Anker
Mrs. Patricia Azain
Bank of America Foundation
Ms. Janine Barsam
Bartlett, Pringle & Wolf, LLP
Ms. Elaine J. Battany
Mr. & Mrs. Ed Beardsley
Mr. & Mrs. Jeff Beardsley
Mr. & Mrs. Steven J. Bernstein
Mr. & Mrs. Jack Bianchi

*C.P. Dubbs Club
continued*

Mr. & Mrs. Thomas Blabey
Ms. Donna Blakemore
Sinclair Blythe
Dr. & Mrs. David W. Bohn
Mr. & Mrs. James E. Brogan
Mr. Robert L. Brooks
Mrs. Sue L. Burk
Ms. Barbara Burket
Mr. & Mrs. Daniel P. Burnham
Mr. Karl & Dr. Katherine
Burrelsman
Ms. Marcy Burton
Stephanie & Dana Carlyle
Mr. John S. Carter
Mr. Alexander C. Chambers
Cecily & Jose Chavez
Drs. George & Annie Cheng
Mr. Michael R. Cherry
Mr. & Mrs. Barton E. Clemens, Jr.
Lindsay & Daniel Cortina***
Drs. Shane Cotter & Jessica
Sexton
Mrs. Johanna Crain
Mr. & Mrs. Christopher J. Dann
Mr. & Mrs. Bryan De Ponce
Ms. Patricia DeBeck
Ms. Judy Delavigne
Ms. Becky Deptula
Ms. Hillary Dixon & Mr. Josh
Aller
Mr. John R. Dixon
Mr. Matthew J. Doyle & Ms.
Cindy LeClaire
East West Bank
Mrs. Elliott M. Estes
Mr. & Mrs. Donald M. Eversoll
Mrs. Sherri M. Feldman
Mr. & Mrs. Frazier J. Findlay
Ms. Regina A. Fletcher
Flir Systems, Inc.
Mr. Stephen G. Flowers
Mr. & Mrs. J. Thomas Fly**
Mr. Doug Ford
Mr. David L. Fristoe
Gateway Church of Visalia
The Golis Team
Ms. Ann E. Goodrich
Google Gift Matching Program
Mr. & Mrs. William L. Gordon
Ms. Megan I. Graybill
Mr. & Mrs. Lorber Greenville
Ms. Donna L. Grubisic
Mr. Joseph Hansberry
Mr. David Hansen
Ms. Judy A. Hartmann
Mrs. Joy A. Harvey

Ms. Sandra J. Helps
Mrs. Diane Hester
Ms. Vicki Hill
Thomas Holt & Myra Fujimoto-
Holt
Mr. Michael A. Honer
Kimerly A. Hurley, RN**
Ms. Mary Ireland
Mr. & Mrs. Jeffrey D. Jacobs
Mr. & Mrs. Robert Jenkins
Ms. Lillian D. Jewell
Ms. Jennifer A. Jimenez
Ms. Dorothea M. Johnson
Dr. & Mrs. John Kelly
Mr. & Mrs. John C. Kinnear
Ms. Teresa Kistner
Ms. Terry Kleid
Mrs. Kristen Klingbeil-Weis
Ms. Patricia Kohlen
Mr. Jonathan Lipsitz
Ms. Gilda LiPuma
LogMeln Santa Barbara
Mr. & Mrs. Cecil Lyon
Mr. & Mrs. Jeff Macaluso
Mr. & Mrs. William MacDonald
Ms. Carole E. MacElhenny
Mr. Michael D. Main
Mr. & Mrs. James D. McCammon
McGowan Guntermann
Mr. & Mrs. Brian McGrath
Mr. James W. McNabb, Jr.
Mr. & Mrs. Peter Melnick
Mr. Glen H. Mitchel, Jr.
Mr. James C. Nelson
Mrs. Kathleen O'Leary
Ms. Doedy Orchowski
Mr. & Mrs. Peter Overgaag
Mr. Stephen F. Page
Ms. Susan Parker
Mrs. Birgitte D. Pedersen
Mr. & Mrs. Stephen Petersen
Jenni-Marie & Morgan Peterson
Mr. & Mrs. Steven Pinsker
Mr. & Mrs. Christopher Power
Mr. & Mrs. David A. Prichard
Mrs. Janet L. Purcell
Mr. & Mrs. Michael Ramser
Mr. Craig Rawlings
Mr. & Mrs. Thomas Reeder
Mr. & Mrs. Gerry B. Roberson
Mr. & Mrs. William C. Rosen
Rotary Club of Goleta
Mr. & Mrs. Royden R. Rutherford
Mr. & Mrs. John H. Sanger
Mr. & Mrs. Kenneth P. Slaughter
Mr. Robert B. Sponsel & Ms.
Patricia Chidlaw

Mr. & Mrs. Shaw Sprague
Ms. Kathleen St. James
Mr. & Mrs. Brian C. Stewart
Ms. Abby Suarez
Mrs. Jean K. Svoboda**
Mr. Stuart Swalgen
Ms. Maria Rocio Tapia
Mr. & Mrs. Clarence
Thompson***
Mrs. Beverly Toole**
Mrs. Paul H. Turpin
Ms. Blanca Viramontes-Bordas
Mrs. Margaret Wardlaw
Ms. Amy Wendel
Mr. & Mrs. David M. Wendt***
Ms. Kay A. Williams
Ms. Lori Willis
Mr. & Mrs. Bill Wilson
Mr. & Mrs. John A. Winkel
Mr. & Mrs. Roy K. Yamauchi
Mr. & Mrs. Ronald L. Ziegler

**Henry Ullmann
Club
\$250 +**

**Dr. Henry J. Ullmann, the
first Medical Director of
the Cancer Center, was
responsible for bringing a one
million volt x-ray machine to
Santa Barbara to treat cancer
patients locally.**

Mr. & Mrs. Edward A. Aasted
Ms. Sasha Ablitt
AGIA - Affinity Services
Mr. & Mrs. Jon B. Anderson
Anonymous (2)
Mr. Terence Balagia
Mr. & Mrs. Fred Barbara
Ms. Doris J. Batastini
Bauman Rare Books
Mr. Steve Bennett
Dr. & Mrs. Edward S. Bentley
Ms. Celia M. Blanchet & Mr.
Peter L. Chua
Bob Holzer Towing & Storage
Mr. & Mrs. Matt Boeddeker
Mr. & Mrs. Neil E. Botts
Mr. Dennis C. Bougher
Mr. & Mrs. Thomas Brooks
Ms. Sheila Brotherton
Mr. & Mrs. Jack Byers
Ms. Glenna J. Cannella
Mr. & Mrs. Edmund F. Cass, III
Mr. & Mrs. Jorge Castellanos
Mr. & Mrs. Rudolph Castillo, Sr.

Mr. & Mrs. Larry Cavaletto
Mr. & Mrs. Steven R. Charles
Mr. & Mrs. Ri-Pen Chou
Mr. & Mrs. Kelly Clenet
Mrs. Sybil K. Cline
Mr. Allen Cohen
Mrs. Yvonne M. Connolly
Dr. Silvia G. Corral
Mr. & Mrs. Matthew J. Costello
Mr. Brian Court
Ms. Nancy S. Crawford
Mr. & Mrs. Ian Cronshaw
Mr. Donald Daley, Jr.
Mr. & Mrs. Richard Danehy, Sr.
Mrs. Wendy Davis
Mr. & Mrs. Peter R. De Tagyos
Mr. Jeffrey N. Dell
Mr. & Mrs. William E. Dietsch
Mr. & Mrs. Francis J. Donohoe, Jr.
Mr. & Mrs. Robert A. Dunton***
Ms. Mona G. Duval
Mr. Reinhart Engelmann
Mrs. Judy Etchelecu
Mr. Virgil P. Evans, Jr.**
Mrs. Rebecca Faanes
Mr. & Mrs. James Faith**
Mr. James A. Flick, Jr.
Jill & Joe Fonte**
Mr. & Mrs. Dennis E. Forster
Nurture Foundation
Mr. James D. Freeman
Mr. & Mrs. Brian F. Fry
Ms. Caroline S. Gadsby
Mr. Matt Garay
Ms. Diana Garcia
Mrs. Rosemarie Gebhart
Mr. & Mrs. W. Dodd Geiger, III
Mr. Todd Gelfand
Mr. Robert L. Gerry, III
Ms. Teresa E. Glenn
Mr. Alan Goldsticker
Mr. Kevin Goodwin
Mr. Rodney Gould
Ms. Rebecca Grantham
Mr. & Mrs. Jack C. Greenwald
Ms. Pamela Greer
Jan Griffin
Ms. Jeanne Guischart
Ms. Carolyn Harley
Harvard Investments Inc.
Mrs. Sandra Hastings
Hightower Ranch Company, Inc.
Mr. & Mrs. José Higuera
Mr. & Mrs. Ernest R. Hueter
Mr. & Mrs. William Hugo
Mr. James J. Hyman & Ms. Leslie
Weisberg

Independent Automotive
Group Inc.
Mr. & Mrs. Bob Joyce
Mr. Fady Kassem
Ms. Barbara Keating
Mr. & Mrs. Richard B. Kennelly
Ms. Dianna Keswani
Mrs. Cathy Khaki
Mr. & Mrs. David Konieczny
Mr. & Mrs. Matt Kunkel
Mr. & Mrs. Frank M. LaFlamme
Mr. & Mrs. Steven W. Lew
Lineage Family Office
Ms. Ruth M. Loomer
Mr. & Mrs. Jonathan Lorenz
Los Angeles County Fire
Department Association of
Chiefs
Ms. Arica A. Lubin
Ms. Leatrice Luria
Ms. Barbara L. MacCallum
Ms. Mila G. Marlow
Mrs. Michele Martin
Mr. & Mrs. David L. Mastropieri
Ms. Tanner McCandlish
Ms. Whitney McDowell
Ms. Karen Meryash
Mr. & Mrs. David Mojarro
Mr. Ronald Morris
Dr. & Mrs. Charles Nardo
Nasif, Hicks, Harris & Co., LLP
Mr. & Mrs. Glenn Oliver
Mr. & Mrs. Benjamin M. Orozco
Mr. David A. Parisse & Ms. Lucie
Duclos
PepsiCo Foundation
Mr. & Mrs. Kevin J. Peters
Dr. & Mrs. Joseph C. Peus
Mr. & Mrs. James V. Policelli
Mrs. Amy M. Rauch**
Mr. & Mrs. Talmadge L. Reed
Mr. Daniel J. Reyes
Mr. & Mrs. James Q. Richard
Mr. & Ms. Gary Riches**
Mr. Javier Rivera
Mr. Michael F. Rizer
Mr. John Roddenberry
Mrs. Julia M. Rodgers
Mr. & Mrs. Thomas Rohrbach
Mr. & Mrs. Adam L. Rosen
Mr. & Mrs. Steve Roth
Mrs. Conchita Sanchez Ruess
Ms. Colleen Russell
Mr. Sal Saad
Mr. & Mrs. Steve Sanders
Mr. & Mrs. Sheldon Sanov
Santa Ynez Valley Equestrian
Association

Ms. Natalia E. Schmidt
Mr. Bill Schneider
Mr. & Mrs. Richard A. Schwartz
Mr. & Mrs. Jerry Shalhoob
Mr. Donald W. Sheldon, Jr.
Mr. Russell Sheppel
Mr. & Mrs. Paulo Sitolini
Mr. David J. Spellman
Mr. Philip A. Stein
Mr. & Mrs. Rick Stein
Mr. & Mrs. David Stern
Ms. Irene S. Stone
Mr. & Mrs. William D. Sugleris
Ms. Alison Brainard Sydney***
Tecolote Research, Inc.
Mr. & Mrs. Michael Theobald
Ms. Grace H. Thomas
Tierra Contracting
Mr. & Mrs. Arthur N. Tracewell
UCSB - Geography Department
Staff
Mr. & Mrs. William Vandever
Mr. Fredy Vasquez
Mr. & Mrs. James L. Verhasselt
Mr. Michael Vincent
Mrs. Patricia A. Weeks
Mr. Steven Wenke
Mr. & Mrs. William H. Werts
Ms. Susan Whiston
Mrs. Carla Whitacre & Mr. John
A. Brady
Mr. & Mrs. Ben Wiener
Mr. & Mrs. Robert Wilson
Ms. Nancy Wintersteen
Mr. Ronald L. Wolfe
Dr. Hsien C. Young &
Ms. Linda Shyr
Dr. Rebecca J. Zwick

**Associates
\$100 +**

**The Associates provides the
firm base of support that
allows the Cancer Foundation
to provide grants to the
Ridley-Tree Cancer Center
in support of programs for
all cancer patients in the
community.**

Mr. & Mrs. Arthur Aaronson
Mr. & Mrs. Stephen L. Abbott
Mr. Robert Abe
Mr. Arthur C. Adams
Mr. & Mrs. Shawn Addison
Ms. Joyce Adriansen

Ms. Sofia Aguilera
Mr. & Mrs. Mark Ajjian
Ms. Jenny Alfino
Mr. & Mrs. Jay Allen
Mr. Charles L. Alva
Mr. & Mrs. David Alvarado
Mrs. Berta Alvaro
Ms. Kay F. Alves
Mr. & Mrs. Gabriel Amparan
Ms. Candy Anderson
Mr. Donald A. Anderson
Mr. & Mrs. Jay Anderson
Mr. Paul Anderson
Robert & Susan Nelson
Anderson
Mr. & Mrs. Scott K. Anderson
Ms. June R. Andron
Andros Family Trust
Anonymous (8)
Dr. Andrey Antipov
Mr. & Mrs. Max Armstrong
Mr. & Mrs. Edward J. Armstrong
Ms. Catharine Arnold
Ms. Radhika Arun
Mr. Miles Ashlock Burke
Mr. & Mrs. John B. Ayres
Mr. & Mrs. Jefferson S. Baker
Mrs. Laura J. Baker
Ms. Sherri Ball
Miss Tiffany Ball
Mr. Frank Banyai
Mr. & Mrs. David J. Barker
Mrs. Rebecca Barker
Mr. & Mrs. Dan Barnett
Mr. Ronald T. Barnett
Ms. Francesca Basa
Dr. Betsy Bates Freed
Mr. & Mrs. Christopher A. Baxter
Mr. & Mrs. John Bayless
Mr. Stan Beainy
Miss Riley Beainy-Johnson
Ms. Alexis Bechtel
Mr. & Mrs. James Becker
Ms. Leigh G. Beerman
Mr. & Mrs. Donald K. Bennett
Ms. Joyce A. Berger
Ms. Barbara Bermudes
Ms. Lee Berns
Ms. Catherine Berry
Mr. Thomas Bethurum**
Mr. Helmut Bevensee
Ms. Catherine M. Birtalan
Mr. Victor A. Birtalan
Mr. Jacob W. Black
Mr. Lorenzo A. Blanco
Ms. Judith Blankenship
Ms. Baret Boisson

Ms. Julie Bolin
Mr. & Mrs. Joost Bongaerts
Ms. Faló E. Booth
Mr. & Mrs. Ernest R. Borden, III
Mr. & Mrs. Marc Borden
Mr. & Mrs. Tony Borek
Mr. & Mrs. Mario A. Borgatello,
Jr.
Mr. & Mrs. Joseph Boris, Jr.
Ms. Colby Boss-Adamski
Mr. & Mrs. Bradley Bowen
Mr. Brian R. Boyle
Mr. & Mrs. Patrick J. Boyle
Mr. & Mrs. Jim Boysel
Ms. Meredith C. Brace
Mr. B. M. Bradley & Ms. Loretta
H. Roper
Dr. Charles A. Bradley
Mr. Marc Bradley
Ms. Friederike Braig-Karzig
Ms. JoAnn F. Brainard
Mrs. Helen J. Brown*
Mr. & Mrs. Martin S. Brown**
Ms. Rechelle Brown
Mr. & Mrs. Robert W. Brown
Mrs. Sharon K. Brown
Mr. Michael Bruce
Mr. & Mrs. Robert E. Bryant
Ms. Rhonda Buccì
Dr. & Mrs. David L. Buchanan
Ms. Lynn J. Bucher
Ms. Kathy Burba
Ms. Mary J. Burbach
Mr. Richard Burke
Mr. John N. Calandro
Ms. Ann S. Campbell
Mrs. Gail Campbell
Ms. Jean Campbell
Dr. Lynne Cantlay
Ms. Stephanie Cardin & Family
Mr. & Mrs. Marvin Carlis
Ms. Dianne Carlisle
Mr. Emory J. Carney
Mrs. Juanita Carney
Mr. Craig A. Carr
Mr. Peter J. Carr
Mr. & Mrs. Paul Casas
Mr. Efrain E. Casillas
Mr. Donald Caskey
Mr. & Mrs. Richard Castaneda
Ms. Margriet Caswell
Mr. & Mrs. Jim Cathcart, Jr.
Mr. & Mrs. Jon Cavaletto
Ms. Rosalinda Cavaletto
Mr. Mario Cepeda
Ms. Megan A. Ceriale
Ms. Karen E. Chackel

Mr. Elliot Chang
 Mr. & Mrs. Richard W. Chapman
 Mr. & Mrs. Stillman C. Chase
 Mr. George Chelini
 Ms. Bronwen Chew
 Ms. Jenny Chu
 Ms. Kerri L. Churchill
 Ms. Leslyn M. Cicekli
 Ms. Mary Ann Clark-Bartlett
 Ms. Brenda Claro
 Ms. Lori Clemenets
 Ms. Tina Cobb
 Mrs. Susan L. Cochran
 Mr. Steven Cohn
 Mrs. Madelyn F. Cole
 Ms. Brittany Collet
 Mr. & Mrs. Michael M. Collins
 Ms. Kacy Collinson-Lynd
 Ms. Maryann C. Conner
 Mrs. Mary N. Conrad**
 Mr. Randy Cooperstone
 Mr. & Mrs. Reine J. Corbeil
 Mr. & Mrs. Robert B. Corlett
 Mr. Bryan C. Cornet
 Mr. & Mrs. Dan M. Cornet
 Mrs. Laurie Cortez
 Ms. Kennan Court
 Ms. Linda Court
 Ms. Katherine Cowell
 Mr. Keith Cox
 Mrs. Marissa Cozzens
 Mrs. Renee Crawford
 Ms. Kathleen Crean
 Ms. Teri Creath
 Mrs. Barbara Cronin Hershberg

Mr. & Mrs. George R. Curry
 Mr. Khevin Curry
 Mr. James T. Dana
 Ms. Janean A. Daniels, Esq.
 Mr. & Mrs. Michael Daoud
 Ms. Rachael V. De Alba
 Mr. David A. De Ponce
 Mrs. Louis A. de Ponce
 Ms. Cara A. DeAmicis
 Mr. & Mrs. David Dean
 Mrs. Joanne M. Dean
 Ms. Mary Lu DeBolt
 Mr. & Mrs. Dennis Deering
 Mr. Bruce Defnet
 Ms. Vanessa DeFord
 Mrs. Christie DeGiacomi
 Ms. Susan Del Real
 Ms. Kimber Del Valle
 Mr. James Delisio
 Mrs. Linda Dell
 Miss Hazel Delshad
 Ms. Kathleen M. Demourkas
 Mr. & Mrs. Robert Dependahl
 Mrs. Megha Derchak
 Mr. Kishor Deshpande
 Mr. & Mrs. Loren DeVilbiss
 Mr. Jim Dewell
 Mr. Andrew Diehl
 Ms. Kala Dillie
 Mr. Robert Dolin
 Ms. Carol F. Donner
 Ms. Tracie Doordan
 Mr. & Mrs. Alan M. Dorris
 Mr. & Mrs. Thomas J. Doud
 Ms. Maureen S. Dougherty

Mr. James Downing
 Mrs. Christina D. Downs
 Ms. Lori Dreher
 Ms. Rochelle B. Dube
 Ms. Stacia Dunning
 Mr. & Mrs. Robert A. Dunton***
 Mr. Rodney Durham
 Ms. Deidra A. Dykeman
 Miss Leslie Edgerton
 Ms. Andrea Edwards
 Mr. & Mrs. Ronald J. Ehmsen
 Ms. Susan C. Ehrlich
 Mr. & Mrs. Robert E. Elfrink
 Mr. & Mrs. David Elkins
 Mr. & Mrs. Steven Elledge
 Mr. & Mrs. Randy Emery
 Ms. Teresa M. English
 Mr. & Mrs. Edward W. Engs, III
 Ms. Cheryl Eppink
 Ms. Dortha Erbs-Hansen
 Dr. Silvia Erickson
 Ms. Mary Lou G. Eriksen
 Mrs. Mette T. Eriksen
 Mr. & Mrs. Jose Escobedo, Jr.**
 Mrs. Pamela Espinosa
 Mr. Nicholas Everett
 Mr. & Mrs. Shawn Fabian
 Ms. Lesley Fagan
 Mr. & Mrs. Charles W. Fairbanks
 Farm Credit West
 Mr. Stephen R. Feldman & Mrs.
 Edith K. Knowlton
 Ms. Marie Ferris
 Vega Finucan
 Ms. Mary A. Fitzgerald

Mr. James M. Flagg
 Mr. Cody K. Fleming
 Mr. David Flitner
 Mr. Brian H. Flynn
 Mr. & Mrs. Kenneth L. Fore
 Ms. Wendy Foster
 Ms. Jo Ann Freeman
 Dr. Jeffrey C. Fried & Dr. Monica
 Fried
 Mr. Keith Fried
 Mr. & Mrs. Chris M. Frohling
 Mr. & Mrs. James Fromholz
 Ms. Maritza Fuljencio
 Ms. Alison Fuller
 Ms. Jennifer Fullerton
 Mr. Kurt Fults
 Mr. & Mrs. Gene G. Funkhouser
 Mr. Steven D. Gaines
 Ms. Christie Gallagher
 Ms. Nancy Garcia
 Ms. Tiffany Garcia
 Ms. Sheri C. Gardner
 Mr. & Mrs. Doug Garrison
 Ms. Elvina Geauque
 Mr. Rick R. Gehrke & Ms. Ann
 Picciuto**
 Mr. & Mrs. Steven Geiger
 Gemini Foundation
 Ms. Elaine Georges
 Ms. Carolbeth Gibbens
 Mrs. Lois Gigstead
 Ms. Jennifer Gildner
 Mr. Gregory P. Giloth & Mrs.
 Ellen Easton
 Mr. Jonathan Gitlin
 Mr. & Mrs.* George R. Glatter

Dr. Bruce C. Goetting
 Mr. & Mrs. Ed Gold
 Mr. Ryan B. Goldman
 Goldman, Sachs & Co. Matching
 Gift program
 Ms. Jill Gomes
 Mr. Michael Gomes
 Ms. Michaela Gomes
 Mr. Manuel Gonzales
 Ms. Guadalupe Gonzalez
 Mr. & Mrs. Brad Gosney
 Mrs. Linda Gosney
 Mrs. Caroline Grange
 Ms. Janet Greeley
 Mr. Robert Gregg
 Mr. & Mrs. Alan Griffin
 Mr. & Mrs. Don A. Grimm
 Gross & Stevens, Inc.
 Mr. Raymond Guerrero
 Ms. Natalie M. Gutierrez
 Ms. Peggy P. Guy
 Mr. Jesus Guzman
 Mr. & Ms. Mike Hadley
 Mr. Leonard Hancock, Jr.
 Ms. Katherine Hanna
 Ms. Carolyn J. Hanretta
 Mrs. Lorraine S. Hansen
 Ms. Karen M. Harding
 Ms. Susan F. Harmon
 Dr. & Mrs. Marvin D. Harrah
 Mr. & Mrs. Michael M. Harrell
 Ms. Angelina Harris
 Ms. Jill S. Harris
 Ms. Debra S. Hart
 Mr. Kenneth Hartoch

Mrs. Rita Harvey
 Mr. & Mrs. Newlin Hastings
 Mr. E.J. Hawkes
 Ms. Joan Haws
 Mr. & Mrs. Steve Heaton
 Mr. & Mrs. John Hecht
 Ms. Madeline Heimark
 Mr. & Mrs. Richard G. Heimberg
 Dr. & Mrs. Glenn A. Hemingway
 Mrs. Amy Hendel
 Mr. Kenneth E. Hendrix
 Ms. Jodi Hentschke
 Mrs. Beverly J. Herman
 Ms. Arline Hernandez
 Ms. Maria G. Hernandez
 Ms. Martha Hernandez
 Ms. Katrina Herrera
 Ms. Erin Hess
 Mr. & Mrs. Lawrence L. Hess
 Mr. & Mrs. Joe D. Heumphreus
 Ms. Juli Heydenfeldt
 Mr. Gary Hickman & Ms. Andrea
 J. McNeill
 Ms. Mimi Hildbrand
 Ms. Carol Hillyard
 Mr. & Mrs. Chad E. Hine
 Ms. Shawn A. Hodges
 Ms. Andriana Hohlbauch
 Mrs. Myriam Holland
 Mr. Larry Hollingsworth
 Mr. George Hopwood
 Mr. & Mrs. Gary S. Horwald
 Ms. Daniele Huerta
 Mrs. Gretchen Hughes
 Ms. Kathy A. Hughes
 Mr. & Mrs. Robert Hughes
 Mrs. Heidi Huglin-Deane
 Mr. Jim Hurley
 Mr. & Mrs. Jack A. Huthsing
 Mr. Aaron Ide
 Negriti Inc.
 Mrs. Gloria Ino
 Mrs. Barbara M. Ireland
 Ms. Kathy M. Ireland
 Ms. Emily Izmirian
 Mrs. Deborah V. Jackson
 Ms. Elaine Jacobs
 Mr. & Mrs. Gabriel F. Jaimes
 Mr. David R. James
 Mrs. Susan C. Jamgochian
 Ms. Ann A. Jamison
 Ms. Carell Jantzen
 Mr. & Mrs. Max F. Jehle
 Mr. Marc Jensen
 Ms. Ann L. Jett
 Ms. Deborah Jimenez
 Mr. Mark Jobe
 Mr. & Mrs. John M. Johnson

Ms. Kathy Johnson
 Mr. Steven R. Johnson
 Ms. Jennifer Jones
 Ms. Nina Jones
 Mrs. Carmela F. Jurgens
 Ms. Shirley A. Kadlec
 Ms. Andria Kahmann
 Dr. & Mrs. Karl J. Kassity
 Dawn & Joel Kaufman
 Mr. Joe Kearns
 Mrs. Teri A. Keating
 Ms. Elaine M. Keenan
 Mr. Gary C. Keenan
 Mr. Jonathan Keith
 Mr. Joshua R. Keith
 Terry Kelley
 Mrs. Tracey Kelly
 Mr. James P. Kennett
 Mr. & Mrs. Thomas N. Kern
 Dr. & Mrs. David C. Kershaw
 Mr. Omid Khaki
 Ms. Neena Khare
 Ms. Nicole Kiel
 Ms. Charleen L. Kirkman
 Mr. & Mrs. Steve Kittle
 Mr. & Mrs. Greg Knowles
 Mr. Clete Knowlton
 Mr. & Mrs. Mike Knudsen
 Mr. Robert Kooyman
 Ms. Story B. Kornbluth
 Ms. Sally Korshak
 Mr. & Mrs. Robert L. Korte
 Mr. Robert Kotkin & Mrs.
 Deborah L. Umansky
 Mr. Corey Kowata
 Mr. Andrew J. Krane
 Mr. John C. Kratzer
 Ms. Greta Krieger
 Mr. Andrew J. Kröes
 Kroger
 Mr. & Mrs. Erik Krueger
 Ms. Collene Kuesis
 Mr. & Mrs. Ed Kuykendall
 Mr. & Mrs. William T. Kyle**
 Ms. Suzan Labadie
 Mr. Lincoln G. Lageson
 Ms. Caren Lagomarsino
 Mr. Joel Landau
 Mrs. Irma Landeros
 Mr. & Mrs. Steven Landsdowne
 Ms. MaryAnn E. Lange
 Mrs. Karen Langlands
 Ms. Dolly Lappico
 Ms. Sharon A. Larson
 Mrs. Antoinette S. Lawrence
 Mr. Gregg Leach
 Mr. Larry Leka
 Mrs. Mary Leslie

Mrs. Vivian J. Leslie
 Ms. Mary A. Levesque
 Mr. & Mrs. Neil Levinson
 Mr. George Levinthal
 Mr. Anthony LiCausi
 Ms. Lisa Liles
 Ms. Darcy Limosnero
 Mr. & Mrs. Michael Lippman
 Miss Chloe Lobdell
 Ms. Pamela S. Lombardo
 Mr. Francisco A. Lomeli
 Ms. Susan E. Lomeli
 Mr. & Mrs. Jeffrey Lovegreen
 Ms. Ai Wah Low
 Mr. Donald Lubach
 Mr. & Mrs. Frank Luna
 Mr. Robert G. Luna
 Mr. Gary Lynd
 Ms. Whitney Lynd
 Mr. Alan R. Lynn
 Mrs. Alice F. MacDonald
 Ms. Heather MacDonald
 Mr. Michael MacElhenny
 Mr. Douglas M. MacGillvray
 Mr. & Mrs. Stephen MacGillvray
 Mr. Rudy Machuca
 Ms. Christine Macko
 Mrs. Valerie Madeira
 Ms. Kathleen M. Magazino
 Mr. & Mrs. Clore Maglasang
 Mr. & Mrs. Mike Mallen
 Ms. Betty J. Malone
 Ms. Doreen Malone
 Mr. & Mrs. John H. Malone
 Mr. Wade Malone
 Ms. Julie Meers
 Mr. & Mrs. Robert E. Mann
 Mr. Robert J. Mann
 Mr. Tony Mannara
 Ms. Susan Manzo
 Ms. Laura Marechal
 Mr. & Mrs. James W. Markham
 Ms. Jodee Marquardt
 Miss Michela Marquez
 Ms. Peggy A. Martens
 Ms. Marilyn M. Martin
 Ms. Tania Martinez
 Mr. Christian Marx
 Ms. Michele Mason
 Mr. & Mrs. Mark R. Masoner**
 Mrs. Janan L. Massey**
 Ms. Cheri Mattucci
 Chris Maurath
 Kathleen M. McClintock, D.D.S.
 Ms. Dianne McCullough
 Mr. & Mrs. Kevin McDonald
 Mrs. Valerie A. McDonald
 Julie and Steve McGovern

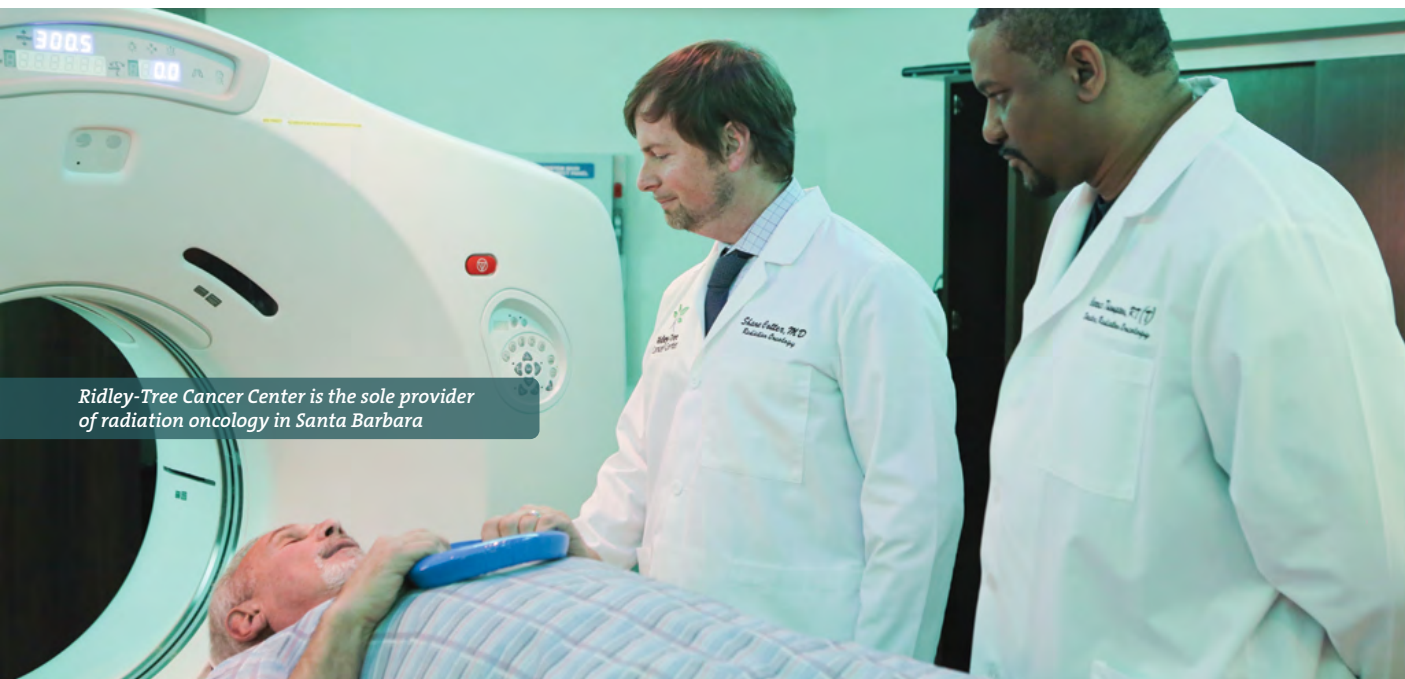

Ridley-Tree Cancer Center is the sole provider of radiation oncology in Santa Barbara



Recognizing a loved one at the Cancer Center Walk/Run

Ms. Sherrie A. McIver
 Ms. Cheri McKay
 Mr. David McLaughlin
 Mr. & Mrs. Robert C. McLean
 Dr. & Mrs. Lowell G. McLellan
 Ms. Barbara J. McMullin
 Mr. & Mrs. James T. McMullin
 Mr. & Mrs. George Meers
 Mr. Bill Keese & Mrs. Lee Anne Meinhold-Keese
 Ms. Marialena Mejia
 Ms. Stephanie Melman
 Mrs. Janis S. Meloy
 Mr. & Mrs. Hugh A. Merrill
 Ms. Linda L. Merrill
 Ms. Margaret Mesikep
 Mr. & Mrs. Richard G. Messmore
 Ms. Suzanne Meszner-Eltrich
 Ms. Marilyn M. Metzner
 Mr. Peter Meyn
 Ms. Patricia Mickelson
 Ms. Margarita Miguel
 Ms. Sandy Miller
 Mrs. Gail Milliken
 Mr. Michael Mindel
 Mr. Michael Ming
 Mr. John Mireles
 Ms. Sheila Mireles
 Mr. & Mrs. Tom Modugno
 Ms. Christine Monroe
 Mr. & Mrs. Edwin M. Moore
 Ms. Lisa M. Moore & Mr. Kevin Meaney
 Mr. & Mrs. Ralph Moore
 Mr. & Mrs. Michael Mortensen

Mosaic Capital Partners LLC
 Ms. Alejandra Moses
 Ms. Cheryl Mracek
 Mr. & Mrs. Bob Muller
 Mr. Daniel Mulvihill
 Mr. & Mrs. Bob Murphy
 Mr. & Mrs. Edward D. Murphy
 Mrs. Marcella Murray
 Ms. Sally Jo Murren
 Mr. & Mrs. Harvey L. Myran
 Ms. Cheri Nagle
 Ms. Janet V. Napier
 Mr. Vincent J. Narez
 Mr. & Mrs. Neal R. Narkis
 Mr. & Mrs. Walter J. Naumann
 Carol A. Nelson, NP
 Mr. Jerry J. Nesper
 Drs. Gregg & Marjorie Newman
 Ms. Kimhue Nguyen
 Ms. Debra L. Nichols
 Mr. & Mrs. Thomas Niemann
 Ms. Linda Nilsen
 Mrs. Alyssa Nobriga
 Ms. Judy Nobriga
 Ms. Nancy Nolan
 Mr. & Mrs. James C. Nonn
 Mr. & Mrs. James B. North, III
 Mr. John R. Novak
 Mr. & Mrs. Philip Nybro
 Ms. Brigitte M. Nydam
 Ms. Kathryn O'Brien
 Mrs. Rose G. O'Dea
 Mr. & Mrs. Joshua S. Odell
 Mr. & Mrs. Alan Y. Ogi**
 Mr. & Mrs. Fritz Olenberger

Ms. Michelle Oliner
 Ms. Lisa Oliver
 Mr. & Mrs. Joseph M. Olla
 Ms. Adriel Olsen
 Miss Lily Olsen
 Ms. Colleen O'Neill
 Ms. Becky Ontjes
 Ms. Katie E. Ontjes
 Mr. & Mrs. Rod J. Ontjes
 Mr. & Mrs. Kenneth C. Ortiz
 Mr. Jeff Paden & Family
 Ms. Suzanne Paden & Family
 Mr. Charles R. Padot
 Ms. Mariana Palafox
 Ms. Suzanne Palaszewski
 Dr. & Dr. Matthew Panizzon
 Mr. & Mrs. Paul Panossian
 Mr. & Mrs. Michael J. Parisse
 Mr. Ian Parkinson
 Ms. Amie B. Parrish
 Mr. & Mrs. Kenneth Pasternack
 Ms. Elberta L. Pate
 Mr. Michael Pattison
 Mr. & Mrs. John A. Patton
 Mr. & Mrs. Tony Paulsey
 Ms. Lynn B. Pearl
 Mr. Laurence R. Pearson & Mrs. Carol Hawkins
 Ms. Merrily Peebles
 Ms. Celeste Pereda
 Mr. Gregorio Perez
 Mr. David Peri
 Ms. Lanette Perry
 Ms. Nancy A. Peschek
 Mr. & Mrs. Leif Petersen

Mr. & Mrs. Tom Petersen
 Dr. Justina S. Pham
 Ms. Thao Phan
 Dr. Lois Phillips & Mr. Dennis Thompson
 Dr. & Mrs. John H. Phreaner
 Mr. & Mrs. Kyle H. Pickford
 Dr. & Mrs. Dante J. Pieramici
 Mr. & Mrs. Donald B. Pies
 Mr. William Poleschuk
 Mr. Richard L. Pool
 Ms. Marjorie Popper & Mr. John V. Everts
 Ms. Lisa L. Potter
 Mr. Mark Potter
 Mr. & Mrs. Richard Potter
 Mr. & Mrs. Gale Poyorena
 Mr. & Mrs. Robert E. Priest
 Dr. & Mrs. Dirk Raemdonck
 Mrs. Maria Ramirez
 Ms. Marisol Ramirez
 Mr. Beau R. Rampey
 Mrs. Elizabeth H. Rand
 Ms. Margaret E. Rankin
 Mr. & Mrs. Dennis C. Rasmussen
 Mr. Lawrence Rector
 Mr. & Mrs. Shane Stark
 Ms. Katie Reinert
 Ms. Kristy Renteria
 Ms. Maria Reyes
 Mr. Dan Reynolds
 Ms. Marcia Rickard
 Ms. Blair Ridenour
 Mr. John H. Riffero, II
 Mr. & Mrs. George Rivara**

Mrs. Kathy Robb
 Mr. Adam Roberts
 Ms. Linda Roberts
 Miss Devon Robinson
 Mrs. Suzanne Robinson
 Aerojet Rocketdyne
 Mrs. Kathleen Rogers
 Ms. Melinda Rogers
 Mr. & Mrs. Mark Romasanta
 Ms. Lisa Romasanta-Crowder
 Ms. Janice Rome
 Ms. Cathy Romero
 Mr. Dustin Ross
 Mr. Vincent Ross
 Mr. & Mrs. Ralph V. Ruegsegger
 Ms. Patricia Webb Rupperecht
 Mr. & Mrs. David Russell
 Ms. Marie Rutherford
 Mrs. Pamela L. Sagawinia
 Ms. Cathy D. Salt
 Mr. Rodney B. Sangster & Mrs. Rebecca Morrison
 Santa Barbara Defenders
 Ms. Kerri A. Sassola
 Ms. Kelly Savio
 Richard L. Schall Memorial Fund
 Ms. Marcia Schatz
 Mr. & Mrs. Otto A. Schleich
 Mr. Eric Schmidt
 Schmidchen Family Trust
 Mr. Hunter R. Schneider
 Ms. Joan Schneider
 Mr. & Mrs. Joe Schneider
 Mrs. Beryl Schoenfelder
 Ms. Lynn Schultheis
 Mrs. Richard H. Schutte
 Mr. Steven Schwartz
 Mr. David J. Scott & Ms. Leslie M. Perry
 Mr. & Mrs. Robertson C. Scott
 Ms. Mary Lou Seelandt
 Ms. Ashley Self
 Ms. Nicola A. Selley
 Ms. Rita Serotkin
 Ms. Beth Sexsmith
 Mr. Michael L. Shannon
 Ms. Kirti Sharma
 Mr. & Mrs. Kemper Shaw
 Ms. Karen Shawler
 Ms. Anitra Sheen
 Mr. & Mrs. Karim Sheikhan
 Ms. Nora Shen
 Ms. Sheri Shields-Hanson
 Ms. Rainee Shih
 Mr. Richard S. Shultz
 Ms. Sherry R. Shultz
 Mr. Vincent Shyu
 Ms. Jen Sills
 Mr. & Mrs. Bruce G. Silverman
 Ms. Leticia Simentales

Mrs. Sandra L. Simon
 Mr. & Mrs. Lawrence J. Simonetti
 Mr. & Mrs. Gary Simonson
 Ms. Roma L. Simpson
 Mr. & Mrs. Phillip A. Skeen
 Mr. & Mrs. Joseph R. Skenderian
 Mr. Geoffrey Slaff & Ms. Dale E. Zurawski
 Ms. Sidonia A. Slaff
 Ms. Francelle Slocum
 Mr. & Mrs. David Smargon
 Mr. & Mrs. Scott B. Smigel
 Mr. David N. Smith
 Ms. Evelyn Smith
 Ms. Eleanor A. Smithcors
 Mr. Antonio A. Solis
 Ms. Vivian M. Solodkin
 Mrs. Alicia E. Sorkin
 Ms. Beth Sparkes
 Ms. Catherine Spencer
 Ms. Susan Spitzer
 Ms. Marsha St. Clair
 Mr. & Mrs. Jim St. John
 Mrs. Laurie Starks
 Ms. Catherine Statucki
 Ms. Nancy Steele
 Mrs. Tanya Steenerson*
 Ms. Peggy J. Stevens
 Ms. Debra J. Stiles
 Mrs. Cady Stimson
 Ms. Jennie E. Strait
 Ms. Julie Strand
 Mr. & Mrs. Robert E. Strojek
 Mr. David L. Sugich
 Ms. Ann M. Sullivan & Mr. Edward Decaro
 Mr. Raymond Sullivan
 Mr. Randy Sunday
 Mr. & Mrs. Scott D. Suttner
 Ms. Susan A. Swider
 Mr. & Mrs. Robert E. Szulczewski
 Mr. & Mrs. Fred Tabacchi
 Drs. Julie A. Taguchi & Robert M. Nagy**
 Ms. Susan Tague
 Mr. Chase Torres Tagupa
 Mr. & Mrs. Michael Takahara
 Mr. Frank Takahashi & Mrs. Victoria Naus-Takahashi
 Ms. Yannick Tanguy
 Mr. Martin Tanner
 Mr. & Mrs. William R. Tanner
 Miss Carissa Tapee
 Ms. Teri W. Taylor
 Mr. Thomas Teicholz & Ms. Amy Rappoport
 Mr. Glenn Teixeira
 Ms. Jasmine Tennis
 Ms. Anna Tetherow
 Mr. & Mrs. Jacques Thiebaut

Ms. Amanda Thomas
 Mr. & Mrs. Addison S. Thompson
 Mr. Kevin Thornton
 Mr. Steven Thornton
 Ms. Nancy Tomlinson
 Mr. Paul A. Tonkin
 Ms. Tamara Tonnu
 Mr. & Mrs. Benny A. Torres
 Mrs. Cynthia Torres
 Ms. Gloria Torres
 Ms. Mavel Tortoleto
 Mr. & Mrs. Douglas Totten
 Ms. Alice Tran
 Mr. & Mrs. Timothy N. Tremblay
 Mr. & Mrs. Jack Trigueiro
 Mr. Marc Trubitz
 Mr. Bret Tucker & Mrs. Kerri Mistretta
 Ms. Natalie E. Tupper
 Mr. Posie Turner
 United Way of Massachusetts Bay and Merrimack Valley
 Ms. Dominica Valencia
 Ms. Charlotte Valentine
 Mr. David Valle
 Mrs. Ernestina Valle-Ruiz
 Mr. & Mrs. Mark P. Vampola
 Ms. Carol A. Van Fossen-Knight & Mr. Timothy J. Knight
 Mr. Dean Vanacek
 Miss Amelia Vander May
 Ms. Susan Vasek
 Mr. Alex I. Vasquez Sr.
 Mr. Antonio E. Vasquez
 Ms. Yesenia Vasquez
 Ms. Virginia Verkaik
 Mrs. Marla Viani
 Ms. Mia Viani
 Mr. & Mrs. Don H. Vickers
 Ms. Joan M. Vignocchi & Mr. Timothy G. Gallant
 Mrs. Cecilia E. Villines
 Mr. Richard D. Vincent
 Mrs. Sadie Visscher
 Mr. & Mrs. Brian Wagoner
 Mr. Mark Waldinger
 Mr. Russell Waldrop
 Ms. Ellen P. Wall
 Mr. Thomas Walz
 Mr. C.J. Ward & Ms. Beth Farnsworth**
 Mr. Don L. Warner
 Sarah U. Washburn, MS, RD, CSO
 Mr. Chris Webb
 Mr. Donald G. Webb
 Mr. Leland F. Webb
 Mr. Michael P. Webb
 Mr. Robert L. Webb
 Mr. Randy Weiss
 Ms. Wendy Weiss

Ms. Wendy D. Welkom
 Mr. & Mrs. John B. West
 Ms. Lynne M. Westgate
 Ms. Diane White
 Mr. & Mrs. Jeffrey White
 Mr. & Mrs. Larry N. White
 Mr. & Mrs. Kris E. Wieland
 Mrs. Tina Wietstock
 Mr. Ian Wildman
 Ms. Peggy Wiley
 Mr. Alan P. Williams
 Dr. & Mrs. Barry Williams
 Ms. Judy Williams
 Mrs. Kelly Williams
 Ms. Monetta R. Williams
 Mr. Robert Williams
 Ms. Christine Wilson
 Mr. Douglas Wilson
 Ms. Karen L. Wilson
 Ms. Monica Wilson
 Ms. Joy H. Winer
 Mr. Charles Winkles
 Mr. & Mrs. Peter J. Winn
 Ms. Kristin Wissig
 Mr. & Mrs. DJ Wissuchek
 Mr. & Mrs. Tom R. Wolf**
 Mr. & Mrs. Charles C. Wolfe, III
 Mr. Scott Wolfe
 Dr. & Mrs. Thomas B. Woliver
 Rev. Michelle Woodhouse
 Ms. Tina M.L. Wooton
 Mr. Rick Worth
 Ms. Mary Lee Wren
 Mrs. Marsha Wright
 Mr. & Mrs. Byron J. Wrigley
 Ms. Tina Ybarra
 Ms. Lisa Yee
 Ms. Marcella Young
 Mr. & Mrs. Ralph W. Young***
 Mr. & Mrs. Joe Zamora
 Mr. & Mrs. Nick S. Zanakis
 Mr. & Mrs. Richard R. Zandona
 Mr. Travis Zehntner
 Mr. Neill Zimmerman
 Ms. Jane Zonka
 Mr. & Mrs. Anthony Yanez
 Ms. Tina Ybarra
 Mr. & Mrs. Ralph W. Young***
 Ms. Laryssa Zalisko
 Mr. Keith Zalkin
 Ms. Marie M. Zaminer
 Mr. & Mrs. Joe Zamora
 Dr. & Mrs. Donald C. Ziehl
 Mr. Zohar Ziv
 Mr. & Mrs. Steven C. Zola
 Mr. & Mrs. Albert Zonana
 Mrs. Makiko Zusho

In Kind

Ablitt's Fine Cleaners
 Aquarium of the Pacific
 Arnoldi's LLC
 Athena Cosmetics, Inc.
 Aveda
 Bare Republic
 Bed, Bath & Beyond
 Benchmark Eatery
 Berry Man, Inc.
 Blenders In The Grass
 Bond Fitness
 Boone Graphics
 Bragg Organic Farm
 Brophy & Sons, Inc.

Mr. & Mrs. Dana M. Carlyle
 Chad's Restaurant
 Chaucer's Books
 Chick-fil-A
 Circle Bar B Guest Ranch Resort
 Crimson Aromatherapy Day Spa
 Cruz Dance and Entertainment
 Dargan's Irish Pub & Restaurant
 Dune Coffee
 Edhat
 Ensemble Theatre Company
 Epicurean Santa Barbara

Fitness with Rachel
 Four Points by Sheraton Ventura Harbor Resort
 Four Seasons Biltmore Santa Barbara
 Four Seasons Resort Hualalai at Historic Ka'upulehu
 Mr. Anthony Friend
 Halper Fine Art
 Hitching Post 2 Restaurant
 Hotel Californian
 Ice In Paradise
 Island Packers
 Islands Fine Burgers & Drinks
 Jake & Jones

Jordano's, Inc.
 Kanaloa Seafood
 Kathy Ireland Worldwide
 Lighthouse Coffee Loquita
 Lovebird Boutique & Jewelry Bar
 Lucas & Lewellen Vineyards
 Lululemon Athletica
 Luna Grill
 Lunchbox
 Mr. & Mrs. John MacFarlane
 Marborg Industries
 Martial Arts Family Fitness
 Metropolitan Theatres

Corp.
 Miner's Ace Hardware
 MOXI: The Wolf
 Museum of Exploration & Innovation
 Music by Bonnie
 Natural Cafe
 Noozhawk
 Occhiali Fine Eyewear Salon
 Ocean Nails & Spa
 Mr. Fritz Olenberger
 Olio E Limone Ristorante
 Pacific Conservatory Theatre
 Paradise Cafe
 Parker Clay
 Pizza Man Dan

Price Management
 Raw Revolution
 Rosewood Miramar Beach
 Salt Cave Santa Barbara
 Santa Barbara Axxess, LLC
 Santa Barbara Cyrotherapy
 Santa Barbara Golf Club
 Santa Barbara Inn
 Santa Barbara Maritime Museum
 Santa Barbara Museum of Art
 Santa Barbara Museum of Natural History

Santa Barbara News-Press
 Santa Barbara Sailing Center
 Santa Barbara Symphony
 Santa Barbara Zoological Gardens
 Skate One
 Mr. & Mrs. Tom Smith
 Sol Wave Water
 South Coast Karate
 Star Cycle
 Sunriver Resort
 SWELL/Santa Barbara Athletic Club
 The Ballard Inn & Gathering Table
 The Honor Bar

The Lark
 The Lucky Penny
 The Painted Cabernet
 The Walking Company
 Trader Joe's
 Truth Aquatics, Inc.
 Two Peas Organics
 Underground Hair Artists, Inc.
 Westerlay Orchids
 Yoga Soup
 Zodo's Bowling & Beyond

In Honor

Dr. Mark Abate
 Marc Amling
 Jodi Anderson
 Mary Lou Ardohain
 Ax-Keating Family
 Dr. Lindsay Blount
 Kelly Briggs Boss

Elaine Bowie
 Dr. R.A. Braganza
 Dr. Joel H. Brandt
 Charles Bucher
 Lisa Casarez
 Reeny Castellanos
 Dr. Rosa Choi
 Brian Cordeiro
 Dr. Shane Cotter
 Hillary Courtemanche

Margaret Earnshaw
 Beverlye H. Fead
 Tracie Fiss
 Melissa Garcia
 Anne Goodrich
 Dr. Kim Grafton
 Dr. Daniel R. Grenwald
 Barbara Grondin
 Dr. Mukul Gupta
 Joe S. Hardin

Dr. Benjamin Howard
 Weldon "Joe" Howell
 Sam Howland
 Kimberlee Hyp
 Dr. Matti R. Jansen
 Dr. Fred Kass
 Dr. Ryan Kendle
 Gerard Kilgallon
 Paula Lilly
 Fran LoCasto

Arica Lubin
 Kimba Madsen
 Mary Lynn Mallen
 Mary Marsh
 Patti McCormack
 Slavka McIsaac
 Arthur J. Merovick
 Carolyn Merovick
 Tim Meyn
 Dr. Gregg Newman

Richard Parisse
 Gerald "Jerry" Peddicord
 Janet L. Price
 Anne Lise Reng
 Ridley-Tree Cancer Center Radiation Therapy Staff
 Ridley-Tree Cancer Center Medical

Oncology Staff
 Patti Rodenberry
 Bobbie Rosenblatt
 Eddie Rosenblatt
 Steve Roth
 Kimberly Schizas
 Rick Scott
 Dr. Novejot Sekhon
 Rita Serotkin
 Muriel Slevin

Janet Smith
 Lucia Snowhill
 Mary Solis
 Dr. W. Warren Suh
 Dr. Julie Taguchi
 Amy Tracewell
 Mary C. Villegas
 Carla Whitacre
 Jan Winford

In Loving Memory

Elsie Arabian
 LeBaron Atsatt
 James Burton Ax
 Maria L. Barker
 Lonnie L. Barnett
 Beverly Borneman
 Rochelle Hadley Bruhn
 Harriet Burke
 Peter G. Burtness
 Richard A. Bury
 Susan R. Byxbee
 George A. Campbell

Donna J. Carney
 Stephen J. Carney
 Michael P. Casey
 Claudia "Lala" Castaneda
 Agapito Castro
 Pi-Yu Cheng
 Carolyne Cherry
 Sujaparoy Chowdhury
 Neil Cline
 Joyce Collins
 George Cotich
 Rose Craven
 Laura J. Creasey
 Nancy C. Cudahy
 Sharon Divorty
 William "Willie" Dominguez

Chad Dreier
 Paul Drummond
 Bill Duval
 Arthur Dykeman
 Jim Evans
 Lis Fior
 Robert Gauvain
 Docteur Roger Gentis
 Rita Gewant
 Sharon Gildner
 Miguel Gonzalez Golan
 Andrea Gropper
 Allan Hanretta
 George Hansen
 Mark Lathrop Hansen
 H. Douglas Harvey
 Kathleen Hendrix

Regina Hepp
 Richard M. Herman
 Carl Hilke
 Bob Hodges
 Thomas "Tom" J. Hughes
 Nora Elizabeth Hunter
 Beatriz Hyp
 Caleb Wheeler Ibsen
 Dick Jamgochian
 Morse K. Jeffers
 Shyrl Johnson
 John Kendall
 Stephen King
 Nellie H. Koart
 Olga Kokino
 Marie Koutoulas
 Louise R. Kruszenski

Mr. LaBelle
 Jaime Laguette-Stevens
 R. William Leslie
 King Lew
 Charles Liechti
 Mary Long-Blinderman
 Mike Lorimer
 Dorothy Luna
 Nicholas D. Manfredonia
 Leslie Mann
 Walter McCartney
 Suzanne McDonald
 David Niles McIntyre
 Teri McKenzie
 Douglas Mitani
 David Norling

Kevin O'Dea
 Margaret "Nini" Ortiz
 Kay Ostermann
 Charles Otey
 Art Overgaag
 Jo An Paden
 Jeremy D. Paley
 Bernie Paulson
 Roberta S. Piatt
 Beth K. Pierce
 Meriann Zuk
 Plamondon
 Kathleen M. Polischuk
 Margaret Popper
 Nancy Poyourow
 Lee Prinslow
 Donna Quaglia
 Lynn Rabinowitz

Peter Rasmuseen
 Agnes Rennie
 Mary Ribet
 Millie Riemenschneider
 Barbara Ritter
 Manual J. Robledo
 Wade Clark Roof
 Don Rose
 Debora Ross
 Janet Rution
 Joseph Rution
 Phyllis Schuffer
 Janice Shinn
 Patricia Smith
 Roy H. Smith
 Helen M. Sponsel
 Ronald St. John

Jacqueline J. Stevens
 Bob Stowasser
 Terry Strickler
 Dr. Mananya Tantiwivat
 Carmelo Tasca
 Albert Torres
 Julie Tucker
 Gregg Tyler
 AhiLeas Tziouvaras
 Barbara Warner
 Pamela J. Webber
 Gerald R. White
 Harold Williams
 Rod Wilson

Cancer Foundation of Santa Barbara

601 West Junipero Street
Santa Barbara, California 93105
(805) 898-2116
www.cfsb.org

NON-PROFIT
ORGANIZATION
U.S. POSTAGE
PAID
SANTA BARBARA, CA
PERMIT NO. 367

Focused on Cancer • Centered on You



A partnership of the Cancer Foundation of Santa Barbara and the Ridley-Tree Cancer Center at Sansum Clinic

The **Cancer Foundation of Santa Barbara** and the **Ridley-Tree Cancer Center** work in partnership to deliver exceptional cancer care to everyone in Santa Barbara County regardless of means.

Our combined mission is to provide a comprehensive diagnostic, treatment, prevention and research program that allows cancer patients to receive the highest level of care without having to leave Santa Barbara. To keep the Central Coast at the forefront of modern cancer care, this partnership

invests in the recruitment, development and education of highly trained medical staff; timely acquisition of new medical equipment; active participation in clinical research; integration of oncology services; and continual introduction of promising new methods of treatment.

With your help, we will continue to be a regional resource to which both the public and the medical community can look for leadership regarding the diagnosis, management and prevention of cancer. **Thank you.**

