Focused on Cancer • Centered on You

Cancer Center
OF SANTA BARBARA with sansum CLINIC

2012 Annual Report

2012 Cancer Foundation of Santa Barbara Board of Trustees

Steve McHugh, Chairman

Hugh M. Boss, Vice Chairman

Gene I. Miller, Treasurer

Christy Walters Kolva, Secretary

Kelly Barker Gilbert
Sue Birch*
David Bradford, M.D.
Edward Bentley, M.D.
Les Charles
C. Michael Cooney
Julie C. Esrey
Frank Foster
Vicki Hazard*
James H. Jackson
James G. McFarlane*
Arthur J. Merovick*
Timothy E. Metzinger
Joel H. Rothman, Ph.D.
James A. Shattuck
Thomas H. Weisenburger, M.D., F.A.C.R.*
Alison Wrigley Rusack

Administration

Rick Scott,
Vice President of Oncology Services

Rob Dunton, Director of Development

W. Warren Suh, M.D., M.P.H.,
Medical Director of Radiation Oncology

Fred Kass, M.D., Medical Director of Research & Wellness

Gregg Newman, M.D.,
Chair, Oncology Department

William Pace, M.D.,
Medical Director of Nuclear Medicine

**Appointed in 2012*

2012 Sansum Clinic Board of Trustees

Vicki Hazard, Chair

Edwin Rosenblatt, Vice Chair

Kurt N. Ransohoff, M.D.,
CEO, Chief Medical Officer

Vince Jensen, President, COO

Chad Hine, CFO

Michael Bernstein, M.D.
Lars Bruun-Andersen
Kenneth Coates
Charles H. Cox
Chris Corpuz
Roger Craton
Janet A. Garufis
Paul Hartloff
Chuck Kaye
Ronald G. Latimer, M.D., F.A.C.S.
Vicky MacGregor
Julie McGovern
Steve McHugh*
James McNamara, M.D., F.A.C.P.
Arthur J. Merovick*
David A. Raphael, M.D.
George Rusznak
Michael W. Stein
Joseph Tumbler
Beth Vos
Wilton Doane, M.D.
J. Thomas Fly
Tim Gamble
Maryan Schall
William Wayne

Inset photos:
Cancer Foundation of Santa Barbara Employees (L-R) Rick Scott, President • Rob Dunton, Director of Development • Stephanie Carlyle, Development Coordinator.

Steve McHugh, Rick Scott & Kurt Ransohoff, M.D.

2012 was a monumental year for cancer care in our community.

It was the year that two of Santa Barbara's longest-standing non-profit healthcare providers joined forces with a shared vision of enhancing oncology care. This year, the Cancer Center's annual fundraising events set all-time records — both in terms of number of attendees and funds raised. We are so grateful for this overwhelming support from the community during such an exciting time for our organization.

Your generosity allowed us to treat 5,862 individuals with today's best technology in a caring, compassionate environment while offering cutting-edge clinical trials and Wellness & Support Programs that care for the whole patient — mind, body, and soul. Your support has allowed our expanded team of oncology physicians, nurses, and medical teams to help these patients and their families through what can be a very challenging time.

We invite you to learn more about our patients and the physicians and high-tech treatments used in their fight against cancer in our 2012 Annual Report. These individuals are your neighbors, colleagues, and friends, and they are living happy, healthy lives as a result of the top-quality cancer care in our community that you so generously support. Since our partnership with Sansum Clinic, our medical teams are more coordinated than ever, resulting in more comprehensive medical care throughout our patients' cancer diagnosis, treatment, and survivorship. Our collaboration means that patients can continue to receive the best cancer treatment close to home, near the support of family and friends.

As we look to the future, the Cancer Center of Santa Barbara with Sansum Clinic has the opportunity for greater specialization and increased participation in clinical research, enhanced recruitment of highly trained physicians, and acquisition of new technology that will allow us to provide even more life-saving treatment options closer to home.

Together we are focused on the future and are excited about the possibilities ahead. We look forward to keeping you informed as we continue our work to advance cancer care in our community. Thank you for your support!

Steve McHugh, *Chairman, Cancer Foundation of Santa Barbara*

Rick Scott, *Vice President of Oncology Services*

Kurt Ransohoff, M.D., *CEO & Chief Medical Officer, Sansum Clinic*

Inside

Our Patients & Physicians 2

Radiation Oncology Thomas's Story 4

Medical Oncology & Hematology Reggie & Kate's Story 6

Nuclear Medicine Kenny's Story 8

Research & Clinical Trials Lisa's Story 10

Financial & Logistical Assistance Morales Family's Story 12

Oncology Patient Support Programs Joey's Story 14

Navigation & Hereditary Cancer Risk Counseling Nadine, Holly & Carrie's Story 16

Education & Outreach Al's Story 18

2012 Events 20

Planned Giving Art's Story 22

Named Endowment Funds 23

2012 Development Contributions 24

Thank You Donors 25

In 2012
5,862
unique cancer patients were treated, resulting in —
25,624 visits to our Oncology departments.
Nuclear Medicine served
3,892
unique patients.

Our Patients

Average age: 67 years

County of Residence:

- **67%** Southern Santa Barbara County
- **19%** Northern Santa Barbara County
- **5%** Ventura County
- **2%** San Luis Obispo County
- **4%** Other CA Counties
- **3%** Outside CA

Primary Insurance:

- **54%** Medicare
- **16%** Blue Cross
- **9%** Other
- **8%** Blue Shield
- **6%** Healthnet
- **3%** AETNA
- **3%** CenCal
- **1%** United

Top, L-R: Doctors: Blount, Cheng, Suh, Weisenburger, Cotter, Abate, Berkowitz, Gupta, Greenwald, Kass, Newman, Taguchi, Woliver, Carlson, & Pace

Our Physicians

A newly-expanded team of oncology providers with education and training from world-renowned institutions

Radiation Oncology

Lindsay Blount, M.D.
After receiving his medical degree from the Medical College of Wisconsin, Dr. Blount completed residency at UCLA's Department of Radiation Oncology and has practiced Radiation Oncology at the Cancer Center since 1991. For several years, he has been in the cutting-edge of prostate cancer treatment, performing more seed implant procedures than any other oncologist on the West Coast.

George C. Cheng, M.D., Ph.D.
Dr. Cheng completed his Medical education and residency at Harvard where he graduated Summa Cum Laude. Dr. Cheng also completed two fellowships at Harvard: Research Fellow at the Joint Center for Radiation Therapy and Clinical Fellow at Harvard Medical School. He has a strong interest in research and has completed the National Institutes of Health Medical Scientist Training and has received several distinctions for his research. Dr. Cheng has practiced Radiation Oncology at the Cancer Center since 2004.

W. Warren Suh, M.D., M.P.H.
Dr. Suh completed a joint 5-year Medical Degree/Masters in Public Health program at University of Chicago's Pritzker School of Medicine and Harvard University School of Public Health. He completed his residency in Internal Medicine at Mayo Clinic, and residency in Radiation Oncology at University of Michigan. Dr. Suh was an instructor and assistant professor at Harvard Medical School, and he is currently on the clinical faculty at UCLA. He serves as Medical Director of Radiation Oncology for the Cancer Center, serves on the American College of Radiology's Gastrointestinal and Breast Clinical Guideline panels, and chairs the American Society of Therapeutic Radiation Oncology's Health Services Research Committee. He has practiced Radiation Oncology at the Cancer Center since 2009.

Thomas H. Weisenburger, M.D., F.A.C.R.
— Retired in 2012
After 28-years of service with the Cancer Center, Dr. Weisenburger retired in June 2012. He joined the Cancer Center in 1984, extending a long line of distinguished physicians. Throughout his 28-year tenure, Dr. Weisenburger compassionately cared for thousands of patients, embracing our mission of delivering superlative cancer care. In 1996, he was appointed Director of Radiation Oncology, and his unwavering dedication to his patients, this institution, and the medical community enhanced the Cancer Center's well-established reputation. The technology Dr. Weisenburger helped acquire and the ethos he established among staff and patients will continue to make the Cancer Center of Santa Barbara a treasured asset in our community.

Shane Cotter, M.D., Ph.D.
– Joined in 2012
Dr. Shane Cotter earned his Doctorate in Molecular and Cellular Biology and his Medical Degree from Washington University. He completed his internship at Santa Barbara Cottage Hospital and residency at Harvard Medical School, where he was also an instructor of Radiation Oncology.

Medical Oncology & Hematology

Mark Abate, M.D.
Dr. Abate has practiced Medical Oncology & Hematology at Sansum Clinic since 1988. He attended University of Connecticut's School of Medicine followed by an internship in Internal Medicine at Dartmouth College/Hitchcock Medical Center. He completed fellowships in Oncology & Hematology at Stanford University and also at UCLA. He has served as the President of the Department of Internal Medicine at Santa Barbara Cottage Hospital, as well as a member of the Oncology Advisory Committee for Health Net. Dr. Abate has a special interest in breast care.

Jonathan Berkowitz, M.D., Ph.D.
Dr. Berkowitz joined Sansum Clinic's Oncology department in early 2012. He completed his Medical Degree at the State University of New York at Buffalo School of Medicine, and residency in Internal Medicine at Mount Sinai School of Medicine in New York, followed by a fellowship in Medical Oncology & Hematology at the National Cancer Institute in Bethesda, Maryland. Dr. Berkowitz has a special interest in neuro-oncology and practices primarily in the Cancer Center's Solvang office.

Mukul Gupta, M.D.
Dr. Gupta has practiced Medical Oncology & Hematology with Sansum Clinic for nearly ten years. He completed his medical education at the University of Zambia in Southern Africa. His internship in Internal Medicine was at Los Angeles County/University of Southern California Medical Center, and fellowship in Medical Oncology & Hematology at the University of Southern California. He is an accomplished researcher and in addition to English, he speaks Spanish, French, Hindi, and Nyanja.

Dan Greenwald, M.D.
Dr. Greenwald joined the Cancer Center in 2007 after completing his medical education, fellowship, residency, and internship all at Stanford University. In addition to completing a fellowship in Oncology & Hematology, Dr. Greenwald also completed the Genentech Clinical Investigator Training Fellowship while at Stanford. In 2010, he received the Housestaff *"Teacher of the Year"* Award, and was recognized by Santa Barbara Visiting Nurse & Hospice as *"Physician of the Year"* in 2009, and he specializes in treating lymphoma.

Fred Kass, M.D.
Dr. Kass, Medical Director of the Cancer Center's Research and Wellness Departments, has practiced medicine since 1988. After receiving his medical education at Tufts University, he completed his residency and internships at Yale New Haven Hospital, followed by fellowships at Dana-Farber Cancer Institute and Harvard Medical School. Dr. Kass is especially passionate about Clinical Research, Nutrition, and overall well-being of patients as they experience a cancer diagnosis, and he is a Clinical Assistant Professor of Medicine at the University of Southern California School of Medicine.

Gregg Newman, M.D.
Dr. Newman joined Sansum Clinic's Medical Oncology & Hematology department in 1999 after completing his medical education at Mount Sinai Medical School in New York City, a fellowship at Cornell University, and internship at University of California Davis. Dr. Newman has a special interest in breast care, and was presented Visiting Nurse & Hospice's *"Physician of the Year"* award in 2010.

Julie Taguchi, M.D.
Dr. Taguchi, who attended University of Southern California's Keck School of Medicine, graduated Summa Cum Laude and Valedictorian of her class. She began practicing in Sansum Clinic's Medical Oncology & Hematology department in 1993, after completing her internship and fellowship at Kaiser Foundation Hospital in Los Angeles. Dr. Taguchi is a firm believer in overall well-being throughout treatment and into survivorship, and she has a special interest in breast care.

Thomas Woliver, M.D.
Dr. Woliver has practiced medicine in Santa Barbara since 1983. He completed his medical education at the University of Cincinnati College of Medicine and residency and internship at Santa Barbara Cottage Hospital. Dr. Woliver is certified by the American Board of Internal Medicine and was awarded the Preceptorship Award from American College of Physicians for Community-Based Teaching of Medical Students and Residents.

Nuclear Medicine

David Carlson, M.D.
Dr. Carlson — the only Santa Barbara physician dually trained in PET and CT — joined the Cancer Center's Nuclear Medicine department in 2011. He completed his medical education at the University of Oklahoma, followed by a surgical internship at Harbor UCLA and a 3-year Nuclear Medicine residency at UCSF. During his training, he received several awards, and brings an outstanding level of expertise and passion to the Center.

William Pace, M.D.
Dr. Pace attended the University of Iowa Medical School, followed by a residency in surgery at Santa Barbara Cottage Hospital and in Nuclear Medicine at Stanford University. He serves as Medical Director for the Cancer Center's Nuclear Medicine department, and has been practicing here since 2002.

Radiation Oncology
Diagnoses Treated in 2012

33% Breast
24% Prostate
8% Head & Neck
6% Brain
4% Skin/Melanoma
4% Bone/Bone Marrow
4% Lung
4% Colorectal
4% Gynecological
9% Other

A total of
832 Unique Patients
15,463 Visits

Thomas was thankful to have top-quality Radiation Oncology here in Santa Barbara.

L-R: Dr. Blount discusses treatment with Richard Clark. • Nursing staff in the Radiation Oncology department guide patients through their treatment experience. • *Novalis Tx*™ provides cutting-edge cancer therapy while minimizing damage to healthy tissues.

Radiation Oncology Thomas Hogan's Story

When deciding where to attend college, Thomas Hogan never took into consideration which schools were close to top-quality cancer care. But at age 20 — in his sophomore year at University of California, Santa Barbara — when he discovered that the nagging lump in his neck was stage II Lymphoma, Thomas and his family were relieved to have the Cancer Center's physicians and technology at the ready.

With his family located in northern San Diego County, Thomas faced the decision of where to pursue his cancer care. With notable cancer facilities in San Diego, Orange County, and Los Angeles, there were many qualified centers to consider. After investigating his options, Thomas and his family decided that the Cancer Center of Santa Barbara was the best place for his treatment and it was doubly important for Thomas to remain close to the support of his friends and college community.

After undergoing 12 cycles of chemotherapy under the direction of Stanford-trained Dr. Dan Greenwald, Thomas and his family couldn't have been more satisfied with the care and treatment he was receiving. This confirmed their selection of the Cancer Center, but the battle was only half over — Thomas would also require Radiation Therapy.

Thomas's tumor was located in a delicate area — his neck — and he wondered how Radiation Therapy might affect the surrounding structures and organs. Thomas's Radiation Oncologist, Harvard-trained Dr. George Cheng, informed him that the Cancer Center was among the first facilities in California to acquire the *Novalis Tx*™, cutting-edge technology that specializes in treating tumors of this type. Delivering maximum-strength therapeutic doses of radiation with minimal damage to surrounding tissues, the *Novalis Tx*™ is able to deliver more effective treatments, with shorter treatment sessions and fewer side effects. This information came as a relief, and reassured Thomas and his family. He decided to continue his care at the Cancer Center of Santa Barbara.

Thomas is happy to report that he's now cancer-free and back to life as a 20-year-old Math major. "Being away from my family during this experience has been hard, but the comfort and compassion I received from my entire care team at the Cancer Center made all the difference. Knowing that I couldn't get better treatment anywhere helped me remain confident, and my family never second-guessed that I was in good hands. The Cancer Center is an amazing place, and I actually feel lucky to have chosen U.C.S.B. as my school, given that it is so close to such a great organization."

As the sole provider of Radiation Oncology in Santa Barbara, the Cancer Center is proud to provide treatment with the latest technology available. Patients receive compassionate care delivered by a highly skilled team of medical assistants, nurses, and technologists led by physicians with training from world-renowned institutions.

Cancer Center's recent partnership with Sansum Clinic allows the Radiation Oncology team even closer collaboration with patients' primary care physicians and other oncologists involved in their patient's care. Our patients now receive more seamless care, when and where they need it — close to home.

Medical Oncology & Hematology
Diagnoses Treated in 2012

34% Breast

18% Blood Disorders

12% Leukemia & Lymphoma

7% Prostate

6% Lung

5% Colorectal

4% Gynecological

2% Skin

2% Head & Neck

2% Multiple Myeloma

8% Other Misc.

A total of
5,291 Unique Patients
10,161 Visits

Our personal approach to cancer care fosters a healing environment for Reggie & Kate.

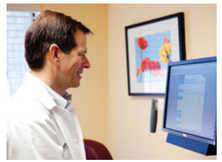

L-R: Dr. Kass discusses treatment options and side effects with Shannon Arkinson. • Nursing Staff in the Medical Oncology Department at 540 West Pueblo Street play a vital role in patient care. • Dr. Gregg Newman studies a patient's health history prior to a consultation in the Medical Oncology Department at 317 West Pueblo Street.

Medical Oncology & Hematology
Reggie Hepp & Kate Ocean's Story

With a friend by your side, nearly anything is possible. Reggie Hepp and Kate Ocean know better than most the value and power of close friendship. After meeting in a support group and learning they had similar types of metastatic breast cancer, these two women became fast friends. Before long, they began to coordinate their appointment schedules, arriving arm-in-arm through the Cancer Center's doors for their treatments, check-ups, yoga classes, and more.

Living with metastatic cancer is no easy feat. Reggie and Kate will receive ongoing treatments for the rest of their lives to relieve the symptoms and limit the invasion of healthy tissues by a cancer that will likely never be completely eradicated.

For years now, Reggie and Kate have accompanied one another through surgeries, radiation therapy, chemotherapy, and all the ups and downs that come with cancer. They find support in their shared experience and are grateful to have discovered each other during such a vulnerable time in their lives.

"Having someone by your side who knows you — and exactly what you're going through — makes it that much easier," explains Reggie, "and we've found that personal connection not only with each other, but also with the staff at the Cancer Center, from receptionists to physicians."

The comfort Reggie and Kate feel when visiting the Cancer Center is a testament to the compassionate care they consistently receive and the degree of medical expertise provided. "It's so comforting to know that our doctors are involved with today's latest research. I know that if my current medication doesn't work, Dr. Kass will be on the forefront of what new therapy might be effective for me. That provides me great confidence and invaluable hope."

Hope is a feeling that seems to reciprocate with these women and those around them. Both have been awarded the Julie Main Inspiration of Hope Award — Kate in 2011, and Reggie in 2012. The honor is awarded at the Cancer Center's annual Walk/Run in recognition of a cancer survivor who exemplifies what Julie Main stood for — courage, perseverance, and hope — someone who serves as an inspiration to others by finding their strength to cope with cancer. Reggie and Kate both say they wouldn't have had the strength they have today without the relationships they've developed, with one another and with the staff and physicians at the Cancer Center.

Providing effective chemotherapy regimens to patients like Reggie and Kate requires physicians to understand not only the outward symptoms of a patient, but also the cellular and molecular level of each individual's cancer.

This personalized approach to treatment also requires close collaboration with other healthcare providers caring for the patient. As a result of partnering with Sansum Clinic, the expanded team of eight Medical Oncology & Hematology physicians now has a unique opportunity to collaborate with the primary care and specialty physicians at Sansum Clinic, resulting in a more coordinated and comprehensive approach to cancer care.

In 2012

3,892

unique patients visited the Cancer Center's Nuclear Medicine department.

Nuclear Medicine

In Total,

6,679

Visits provided vital information related to treatment and management of cancer and other diseases.

Our Nuclear Medicine department is equipped with technologies that provide physicians with the most accurate information needed to direct patient care.

PET Detects & stages cancer, often before it is evident through other tests, and is also used with heart and neurological disease patients.

PET/CT Shows anatomical location & metabolic activity to locate lesions that may be missed with CT alone.

PET Mammography Images cellular activity of breast tissue to detect especially small cancers.

Gamma Cameras Perform whole body and 3-D imaging.

D-SPECT Cardiac Imaging Provides precise imaging of the heart.

Nuclear Medicine studies provided Kenny and his physicians the information they needed to treat his cancer.

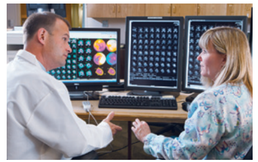

L-R: Dr. Pace and Tricia Peters, Director of Nuclear Medicine, discuss a patient's imaging results. • PET/CT provides vital information for directing the diagnosis and disease monitoring process. • Caring staff assists patients during their visits to the Nuclear Medicine department.

Nuclear Medicine Kenny Jorgensen's Story

In October of 2012, Kenny Jorgensen received a phone call that forever changed his life. On other end of the line was his physician with results from a recent CT scan, a Nuclear Medicine test Kenny underwent to investigate persistent discomfort in his throat. Kenny learned that there was a mass on his tonsil, and that he would need to undergo more procedures to determine whether or not it was cancerous.

After two biopsies and a second Nuclear Medicine scan, it was determined Kenny had tonsilar cancer. This diagnosis meant the beginning of a different kind of test for Kenny — a test of his personal strength, his relationships, and of his faith that everything would be okay. He and his wife Mary, their son, three daughters, and five granddaughters shed tears, lost many nights' sleep, and simply wondered "why?"

Although the reason Kenny developed cancer eluded them, they were soon equipped with information to help them face the challenge head-on. After mapping out a course of Radiation Therapy treatment, Kenny visited Sansum Clinic's Gastroenterology department to have a PEG tube placed. He met with the Cancer Center's Oncology Dietitian, Sarah Washburn, to learn more about the added challenge of learning to "eat" in a completely new way during treatment. He soon realized that the toll on his body would be too much to allow him to continue his favorite hobby, surfing, while undergoing treatment. These major lifestyle changes were a test of Kenny's patience and emotional strength, but before long, he began to appreciate the silver linings.

The Nuclear Medicine scan that delivered unfortunate news of cancer also provided the information necessary to direct treatment; "eating" dinner through a tube provided a teachable moment with the granddaughters; and his awe and adoration for the ocean grew even deeper while not able to surf. The challenge of cancer, Kenny decided, was a chance to strengthen his love for his family and the wonderful life they share together.

After 8 weeks of Radiation Therapy, it was time for another Nuclear Medicine procedure. This time, a PET/CT scan under the direction of the Cancer Center's Dr. David Carlson — the only Santa Barbara physician dually-trained in PET and CT. Soon after the scan, Kenny again received life-changing news. The Radiation Therapy completely eradicated the tumor, Kenny was cancer-free. Now, eager to return to the ocean, and looking forward to celebrating 35 years of marriage with his "sweet, hot wife, Mary," Kenny has a new outlook on life. His love for his family is stronger than ever, he appreciates every moment they spend together, and he is thankful for his strong faith in God and his church community, and especially for those at the Cancer Center — the physicians, nurses, technologists, social workers, and receptionists — who helped him turn "a really awful thing into something positive."

Nuclear Medicine plays a crucial role in cancer diagnosis and treatment by capturing images that deliver vital information about the function of cells and major organ systems. This level of information is not available through other imaging technologies, and the Cancer Center is thankful for the support of our community which allows us to remain on the cutting-edge of innovations in imaging. In 2012, preparations continued for the installation of our newest piece of technology, the Phillip's BrightView XCT SPECT/CT camera, which will provide even more specialized information to physicians directing treatment plans.

In 2012

192

patients continued to be monitored as part of their previous enrollment in clinical trials.

Research & Clinical Trials

Diagnoses Enrolled in Clinical Trials in 2012

A total of

34

Patients were newly-enrolled in clinical trials in 2012:

18 Breast Cancer

2 Brain Tumor

2 Lung Cancer

4 Lymphoma

4 Multiple Myeloma

2 Prostate Cancer

2 Upper Gastric Cancer

Enrollment in a clinical trial allows Lisa access to cutting-edge therapy as she contributes to the pool of cancer knowledge.

L-R: Clinical Research Coordinator, Megan Wingo, prepares study drug for a patient.
• Newly-expanded Clinical Research Team.
• Clinical Trials provide access to promising new medications to patients who need them most.

Research & Clinical Trials Lisa Miller's Story

When Lisa Miller was diagnosed with breast cancer, she and her family found themselves in a world of uncertainty. Lisa and her husband Eric sought answers from physicians, and the kids wondered if Mommy's hair would fall out and what they could do to help her feel better.

While Lisa was learning more about her diagnosis, recovering from a mastectomy, and continuing her roles as mother and wife, the Cancer Center's dedicated team of Clinical Research Coordinators were hard at work studying her health history and diagnosis — as they do for every new cancer patient in our community (apx. 6,000/year) — in order to determine whether she might be a good candidate for any promising new drugs available only through clinical trials.

All FDA-approved medications are tested through clinical trials before they are approved for broad public use. When a new treatment shows promise to improve patient survival outcomes and/or quality of life, it is tested through clinical trials at select institutions throughout the world equipped to coordinate patients' treatment with the drug, and closely monitor results of those involved in the study. Cancer Center of Santa Barbara is just such an institution, and our physician-led research team provides the support necessary to qualify for most of the clinical trials available in the U.S. Patients who match certain screening requirements have access to the therapy while contributing to the overall study of the medication or treatment regimen. Lisa's breast cancer was discovered in the early stages and, because she was an otherwise healthy woman, she matched the screening requirements to take part in Amgen's D-Care trial.

"Knowing that my participation in the clinical trial could contribute to the discovery of a new medication that could help breast cancer patients today, tomorrow, and in the future — not just in our community, but everywhere — made the decision to participate an easy one." Equally as exciting, Lisa soon learned that the trial medication employs some of today's most cutting-edge strategies to attack cancer cells, with the goal of preventing recurrence in her bones — a common site for disease recurrence in breast cancer patients.

Lisa will continue to visit the Cancer Center for clinical trial-related treatments for up to five years. Then, she will continue to be monitored by the team for an additional five years. "In ten years, I look forward to watching my daughter graduate from high school, seeing my son earn his driver's license, and celebrating my 20th wedding anniversary."

In support of Lisa and this cutting-edge research, her family and friends formed a huge team for the Cancer Center's Walk/Run in October 2012. They raised nearly $5,000, 100% of which benefits the Cancer Center's Clinical Research Program, ensuring that future patients have the same opportunity to receive cutting-edge therapies.

The Cancer Center is proud to lead our community's involvement in cancer research, keeping us on par with the major academic medical facilities around the country. Our Clinical Research team reviews the medical records of all new cancer patients in Santa Barbara to match promising new cancer therapies to eligible patients. Working closely with the oncology physician team, Clinical Research Coordinators facilitate participation in clinical trials that make a difference for patients in our community and around the world.

Our recent partnership with Sansum Clinic strengthens our ability to actively participate in a wide variety of clinical trials. This means patients have access to the newest treatments available without leaving town; that our physicians are involved in testing the newest therapies and ideas in oncology; and our patients have the opportunity to gain access to cutting-edge therapies sooner while lending their own results to the greater pool of cancer research, resulting in better treatments for the future generation of cancer patients.

In 2012

$2.2 Million

worth of free or subsidized care was provided for patients who could not afford treatment.

Financial & Logistical Assistance

$671,970
Was obtained for gas reimbursement, living expenses & uncovered medical care.

$573,600
Worth of free drugs for patients, including chemotherapy, anti-nausea, neutropenia, and other cancer related medications were obtained.

$287,939
Was obtained for patients to cover co-pays for chemotherapy & office visits.

$397,901
Worth of care was provided free-of-charge for those that qualified for the Cancer Center's Patient Assistance Program.

Patients & Families Assisted:

440
Patients were assisted with various financial needs including housing, food, utilities & medical bills.

220
Patients received help with obtaining or maintaining health insurance coverage. On average, $100,000 worth of care per patient was collected.

139
Patients were assisted with co-pays.

135
Patients received direct financial assistance from the Cancer Center, through partially or fully-discounted bills.

Cancer Center's assistance saved Rocio's life and over $1,100,000 in medical expenses.

L-R: Mary Solis, Support Services Manager, discusses community resources with a patient and her family member. • A wig and hat boutique is offered free-of-charge for patients. • Individual and group counseling led by medical social workers provides support during a difficult time.

Financial & Logistical Assistance Morales Family's Story

Imagine investing 30 minutes out of your day to save a person's life and their family from financial ruin. The trained staff and medical social workers in the Cancer Center's Support Services department perform such miracles every day. Here's one. . .

Lompoc resident Rocio Morales was diagnosed with leukemia in March of 2012. With young children and no health insurance, Rocio and her husband Francisco were at a loss for where to turn. Rocio was soon admitted to Cottage Hospital to receive chemotherapy while awaiting a bone marrow transplant, and meanwhile, the medical bills and worry continued to grow.

Rocio's husband was referred to the Cancer Center to receive guidance regarding community resources. Francisco met with Mary Solis, Manager of the Cancer Center's Support Services department, who explained the wide array of support available, including the Cancer Center's relationships with other non-profits who award grants to patients in need.

At the conclusion of their meeting, Mary informed Mr. Morales that she would apply to a non-profit foundation based in Orange County seeking the $5,000 they needed to cover premiums for a pre-existing condition insurance plan for Rocio. This information eased their fears, and alleviated some of Rocio's anxiety as she continued her treatments in the hospital.

Francisco frequently missed work to care for his wife, and they had to call on the support of other family members to care for their young children. All the while, the bills and anxiety continued to escalate.

Soon, the Morales Family received the news they had waited for — the grant was awarded, pre-existing condition insurance was obtained, and with their renewed ability to pay for a bone marrow transplant, Rocio was accepted by City of Hope for a transplant. The family uprooted their lives to be with her during the several month-long transplant process, a regimen that cost in excess of $1,000,000. They were elated to learn that thanks to Mary Solis' grant request for $5,000, the pre-existing condition insurance plan covered the bill. The grant Mary wrote truly saved Rocio's life. Without the pre-existing insurance plan, City of Hope would not have accepted Rocio for the transplant and would likely not be alive today.

The transplant was successful, enormous medical bills were covered, and Rocio returned home to her husband and children in December of 2012. She is well and able to care for her children again, and her husband is back at work full time in Santa Barbara.

The Cancer Center's Support Services team provides patients assistance with insurance and financial challenges; help with transportation to appointments and lodging; referrals to community and government resources; and information and advocacy. This broad spectrum of support allows our patients to focus their energy on healing.

As our community's safety net for cancer care, a large part of the services provided by this team are funded through contributions which provide financial assistance to patients unable to pay for their medical expenses.

Throughout the nearly 30 years that these services have been in existence at the Cancer Center, they've always been available to any cancer patient in our community — regardless of where they receive their care. Now, in partnership with Sansum Clinic, the Cancer Center's Support Services team is connected to more of our community's cancer patients earlier in their cancer experience, often providing vital information and help in the most challenging time of diagnosis and treatment.

A total of
6,574
patients, family members & caregivers participated in one or more of the Center Wellness & Support Programs in 2012.

Wellness & Support Programs
Program Attendance in 2012

4,511
Participants in wellness classes such as yoga, painting, laughter, flower arranging, knitting & writing.

665
Attendees in support & diagnosis-specific cancer education groups.

648
Participants in nutrition counseling sessions & classes.

276
Family, friends & caregivers attended support groups.

223
Attendees in lymphedema education & screening program.

166
Participants in palliative care program.

85
Kids, teens & young adults attended programs tailored for their specific needs.

Painting and other Wellness classes help Joey (center) thrive during cancer diagnosis and treatment.

L-R: Therapeutic Yoga helps reduce stress, increase flexibility, and minimize stress. • Nutrition counseling and classes help patients address side-effects and dietary concerns. • The Well-fit Exercise Program™, hosted at the Santa Barbara Athletic Club, helps patients increase strength and energy.

Oncology Patient Support Programs Joey Hernandez's Story

Complex situations often require creativity to find solutions, and when Joey Hernandez was diagnosed with cancer, a painting class offered at the Cancer Center was just what the doctor ordered. As a young, fun-loving waitress and kayak instructor, being diagnosed with a rare form of ovarian cancer sent Joey into utter shock. She hardly remembers her first round of treatment, despite the toll it took on her body. After four surgeries, and more chemo-therapy on the horizon, Joey knew she needed to find a novel way to process her experience and to cope. At the suggestion of a friend she met in the Cancer Center's Young Adult Support Group, Joey tried painting.

Having never painted before, Joey was surprised by what she was able to create and the camaraderie she felt with others in the class. During a time of profound confusion, suddenly Joey was making sense of her feelings and emotions and the challenge she was facing. Painting became a way of connection with fellow cancer patients and survivors, and a mechanism for internal reflection — a way to "dig deep." Joey explains, "Sometimes my cancer shows up in the paintings, and sometimes it doesn't. Sometimes the process is a distraction and other times it's a vehicle for expressing my disease. Either way, painting is the common thread that brings us all together, and it's a safe place where we can talk about — or completely ignore — cancer!"

Now in her third round of treatment and enrolled in a clinical trial, Joey has a greater appreciation for the medical care she is receiving and also for her personal strength. In addition to painting, Joey finds therapeutic value in other classes and programs available at the Cancer Center, including yoga, qi gong, and massage. She is back to work full-time and experiencing a "completely different quality of life." Joey continues to utilize the Young Adult Support Group and painting classes to make sense of the challenge life has thrown her, and looks forward to continuing her new-found artistic hobby beyond her experience with cancer.

At the Cancer Center, we are committed to help those living with cancer to take an active role in achieving a calmer mind, a healthier body, a strengthened immune system, and a renewed capacity to cope. A wide range of activities, support groups, classes, and complementary medicine services such as yoga, healing touch, knitting, painting, laughter, writing, and nutritional counseling comprise a unique supportive care program that helps to address all aspects of healing.

These services are assisting more patients than ever, and although they're not covered by insurance, they are a vital aspect of successful cancer care. Patients often report that it is these programs that help them to not only survive a cancer diagnosis, but to thrive.

Approximately
364
patients were assisted by our Patient Navigation & Hereditary Cancer Risk Counseling Programs.

Navigation & Cancer Risk Counseling

In 2012, approximately

232
Patients were assisted by a Patient Navigator who coordinates care throughout diagnosis, treatment & survivorship.

132
Patients — ages 27 to 79 were seen for hereditary cancer risk counseling.

85
Pursued genetic testing when an in-depth review of their family history revealed susceptibility to certain cancers.

38
Did not require genetic testing based on their pre-screen findings.

9
Were provided invaluable information & guidance through genetic counseling & received genetic testing elsewhere.

Information and support guide Nadine, Holly and Carrie through their family's journey with cancer.

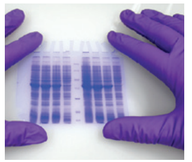

L-R: A team of four Navigators provide guidance throughout diagnosis, treatment, and survivorship. • Danielle Sharaga, M.S., C.G.C. discusses genetic testing with a patient. • Results of genetic testing may have immediate implications for treatment or recommended screening.

Navigation & Hereditary Cancer Risk Counseling
Nadine, Holly & Carrie's Story

At the age of 31, Nadine Nelson found a lump in her left breast during a self-exam. She soon found herself actively battling cancer, acting quickly to learn what she could, and how best to remain healthy throughout treatment. Nadine attributes much of her ability to be an active participant in her treatment decisions to her nurse navigator — Tammy Stockero, R.N., B.S.N., O.C.N., who served as her consistent care coordinator, providing medical guidance and advice.

Nadine's oncologist, Dr. Fred Kass, and Nurse Stockero both suggested that Nadine meet with the Cancer Center's Genetic Counselor to learn more about why she may have developed breast cancer at such an early age. Upon completion of a simple blood test and review of her family history, Nadine discovered she had inherited a gene mutation that likely contributed to her cancer. She learned that this same mutation might also increase the chances for recurrence or development of ovarian cancer. After chemotherapy, a double mastectomy, and reconstructive surgery, Nadine returned to work — aware that she would follow vigilant cancer screening guidelines for the remainder of her life.

Nadine, her sister Holly, and their mother Carrie had always been close, but throughout Nadine's experience with breast cancer their bond became especially strong. Carrie and Holly were inspired to meet with the Cancer Center's genetic counselor to learn more about their personal risk for cancer.

Holly, age 26, was relieved to learn that she did not share the genetic mutation with her sister. Carrie, however, did share the mutation. Being past her child-bearing years and not wanting to risk developing ovarian cancer, Carrie decided to have her ovaries removed as a preventative measure.

Rather than helping her prevent cancer, the surgery revealed cancer had already developed in both of Carrie's ovaries and fallopian tubes. Carrie, Nadine, and Holly soon found themselves on a whole new cancer journey. The family had learned a lot through Nadine's experience, and they were once again thankful to have Nurse Stockero by their side to provide guidance, medical advice, and continual assistance streamlining insurance needs and identifying resources for support.

Carrie and Nadine are now both proud to call themselves "cancer survivors," and they are grateful for the services that helped uncover the underlying cause of Nadine and Carrie's cancers. Without this information, Carrie may have not discovered her own cancer until a later, more life threatening stage when treatment would not have been nearly as effective. Holly is thankful to have a healthy mother and sister, and has a new-found appreciation for early detection of cancer.

The Cancer Center's Hereditary Cancer Risk Counseling Program aims to help patients and families with a history of cancer better understand and manage their risk for developing the disease through genetic testing and analysis. Danielle Sharaga, the Cancer Center's full-time Cancer Risk Counselor & Genetics Program Coordinator, translates complex genetic information into understandable recommendations for patients, physicians, and families.

Results of genetic testing often directly affect the course of treatment for a patient, and Danielle's close involvement with our community's oncologists — along with support from the Nurse Navigators — fosters the timely application of such information into a patient's care plan.

Our Nurse Navigators work with the Cancer Center's multidisciplinary team and other local oncology providers to collaboratively design a comprehensive care plan for each patient. Since partnering with Sansum Clinic, the Navigation Program has expanded to include three additional Navigators.

In 2012, over
3,100
individuals were provided information regarding prevention, treatment & survivorship of cancer.

Education & Outreach

2,700
Inquiries were made to the Cancer Resource Library by patients, family members & physicians.

Over 400
People were provided free information at our community events.

564 Cancer screenings were provided for uninsured or under-insured attendees.
Types of exams included:

280
Take-home colon cancer screening kits,

134
Skin cancer exams,

81
Visual & oral exams, and

69
Clinical breast exams.

63
Of these individuals had suspect findings & were referred for additional medical care.

The Cancer Resource Library provided life-saving information and guidance for Al.

L-R: Lisa Hashbarger, Oncology Health Promotion Coordinator, organizes community informational and screening events aimed at serving under-insured and uninsured populations • A volunteer assists with completing screening forms at a screening event. • Attendees learn about the importance of exercise at the annual Cancer Prevention Fair.

Education & Outreach Al Harper's Story

Having worked as a boat mechanic for much of his life, Al Harper was used to dealing with the effects of sun damage. He had squamous and basal cell cancers successfully removed from his skin in the past, but when he visited his dermatologist to inquire about another suspicious spot, he learned this growth was more serious than before. Within a couple days of his dermatology visit, Al had a three-hour surgical procedure to remove a mole and surrounding tissues from his scalp.

Lab reports showed that the harmful growth had been removed completely, but Al – who will admit he isn't usually proactive about his health – felt uneasy, and wanted to find out more information about the type of cancer that had just been removed. Not sure where to turn, Al made a visit to the Cancer Center. Reception staff directed him to the Cancer Resource Library, where he soon found a medical librarian with the information and guidance he needed.

Sam Howland, M.S., Oncology Librarian, helped Al decipher his surgery lab reports, and upon completing a bit of research they both learned that Al was one of only 100 cases of "pleomorphic undifferentiated sarcoma" to be detected in the U.S. Their research also indicated that further treatment – perhaps radiation therapy or chemotherapy – might be in order to ensure the growth didn't return.

At Sam's suggestion, Al soon met with the Cancer Center's Dr. Lindsay Blount to discuss the need for radiation therapy. Al also consulted with Dr. Blount's colleagues at UCLA, and all of the physicians agreed — he must have radiation therapy. Al distinctly remembers when Dr. Blount told him "this could kill you." Without hesitation, he moved forward with 8 weeks of radiation therapy, 5 days a week. Throughout his treatment, he continued to visit the Resource Library, where he found information that provided much-needed support along the way.

Together, he and Sam uncovered the latest research about his rare form of cancer, about the skin changes he experienced during radiation therapy, and also about the non-medical aspects of a cancer experience. It was at the Cancer Resource Library that Al discovered the other types of support available at the Cancer Center — everything from financial assistance to free glider rides for patients offered in the Santa Ynez Valley.

Today, Al's family and physicians are all glad that he took the initiative to learn more about his cancer. Al is back to life as usual, but with the added assurance that he has a trusted place to turn to with cancer-related questions or concerns. He feels eternally thankful for the information and guidance that has forever changed his life.

The Cancer Center is proud to be a regional resource to which both the public and the medical community can look for information regarding the diagnosis, management, and prevention of cancer.

The Cancer Resource Library is a comfortable place where patients, family members, healthcare providers, and community members can find current, comprehensive information about all aspects of cancer free of charge. We have an extensive collection of books, audiovisuals, and brochures on a variety of topics to help understand and cope with a cancer diagnosis and also offer personalized information searches.

In addition, the Cancer Center coordinates numerous community outreach programs each year focused on improving Santa Barbara's understanding about the importance of early detection and prevention of cancer. In partnership with local agencies, cancer prevention information and screenings are provided to a wide variety of community members.

Top, L-R: 1) Rancheros Visitadores: Tough Enough to Wear Pink; 2) Viva La Vida members prepare cupcakes to share; 3) Children sell their gently-used toys at Kidz for a Cure.; 4) Tough Enough to Wear Pink fundraiser; 5) Illustrator at Viva La Vida celebration; 6) Face painting at Viva La Vida; 7) Youth support Kidz for a Cure.

The Walk/Run raised $208,483 with 1,182 participants — both all-time records!

L-R: 1) CCSB Walk/Run Kids' Fun Run participants at the starting line. 2) Rick Scott awards Reggie Hepp the "Julie Main Inspiration of Hope Award." 3) Walk/Run participants enjoy a buffet brunch generously provided by the Four Seasons Biltmore Santa Barbara. 4) Kids cheer on participants in the Barbara Ireland Walk. 5) Runners at the 2012 Walk/Run hit full stride. 6) Despite pouring rain, teams like Soo's Hoos came out to support the Barbara Ireland Walk for Breast Cancer Research.

Events in Support of Our Mission

2012 was record-setting for the Cancer Center's fundraising events! 100% of these funds support our Clinical Research Program, keeping Santa Barbara on the cutting-edge of cancer knowledge and therapies, and allowing us to deliver the most advanced treatments to patients who need them most.

Cancer Center Walk/Run

Raised $208,483 to support the Cancer Center's Research Program. We celebrated the 20th anniversary of our largest fundraiser in October, with the greatest number of participants (1,182), the greatest number of teams (63), and the most money ever raised at this event (up 48% from 2011)!

Barbara Ireland Walk for Breast Cancer Research

Raised $52,135 to support breast cancer research at the Cancer Center. An inaugural kick-off event at *Dargan's Irish Pub & Restaurant* helped increase community interest and support of the event. On the day of the walk, there were 300 participants, despite pouring rain! (Funds raised up 28% from 2011).

Kidz for a Cure

Raised $3,565 in support of the Cancer Center's Pediatric Oncology Research Fund. Local youth learn the importance of giving back, selling their gently-used toys, books, and games and generously donating the proceeds back to an important cause. (Up 35% from 2011).

Viva La Vida – Annual Celebration of Life Over 1,000 patients, survivors, family members, and staff joined us for this free event which honors our community's patients and survivors and coincides with *National Cancer Survivors' Day.*

The Elaine & Edward Stepanek Society

The Elaine and Edward Stepanek Society recognizes and honors donors who have included the Cancer Center of Santa Barbara in their estate plans through Planned Gifts. Membership is conferred upon those who have communicated to the Center their intention to make a gift through their will, living trust or other planned agreement. Please let us know if you have already remembered the Cancer Center in your plans so that we can acknowledge your support and say *thank you.*

Mr. & Mrs. William H. Allaway
Ms. Jeano Bailard*
Mr.* & Mrs. William J. Bailey
Betsy Bertero
Mr. D. Craig Bigelow*
Mr. Joe Bleckel
Mr.* & Mrs. Dean Brown
Ms. Helen J. Brown
Les & Zora Charles
Mr. John L. Courtois*
Mr. Lloyd E. Cox, Jr.*
Tom & Nancy Crawford
Mr. Michael Daly
Mr. Wallace T. Drew*
Ms. Jan Everote
Janice Bahler Fitzgibbons
Mr. & Mrs. Ronald Green
Mr. & Mrs. John Haigh*
Ms. Eva P. Harris*
Mr. Byron Haskin*
Ms. Yvonne Baker Heltman
Ms. Alvah M. Kaime*
Mr. & Mrs. Herbert Kendall
Mr. & Mrs. Bill Kimsey
Henry and Heidi Kirkwood
Mrs. Gregorio Kogan
Mr. Otto Korntheuer*
Ms. Mary Ann Kriebel*
Mr.* & Mrs. Thomas N. Lewis
Mr.* & Mrs. Jim Lindsey
Barbara S. & Robert Stanley MacLean*
Mrs. Kathleen Mayes
Mr. & Mrs. Arthur J. Merovick
Mrs. Jane Merovick
Janet Millar
Gary and Anna Nett
Mr. & Mrs. Joseph G. Noh*
Mr. Austin H. Peck, Jr.*
Barbara Pieters
Mr. Mickey M. Plaut
Cherry Post
Mr. & Mrs. Hal Rich
Ms. Penny Ridgeway
Mr. & Mrs. William Samson*
Mr. & Mrs. Daniel A. Sattler*
Kathleen D. Schepanovich
Mr. & Mrs. Rick Scott
Mr. & Mrs.* Peter Simeth
Judge & Mrs. C. Douglas Smith*
Mr. Charles Storke*
Dr. & Mrs. H.T. Thoreson
Mr. & Mrs. James A. Tilton
Ms. Jennifer Wells
Mr. Otis Williams*
Ms. Marie A. Wolford*

**deceased*

Planned Giving

Art and Carolyn Merovick have been Stepanek Society members since 2008.

Art Merovick has a deep connection to the Cancer Center of Santa Barbara, and for good reason: the Center has touched the lives of many of his family and friends, and he served as Director of Development during the last 17 years of his professional career.

As a family, Art and Carolyn Merovick decided to direct much of their giving to the Cancer Center to help ensure its long term success and the benefits it provides to their community. Art recalls...

"My father lived a very full life thanks to the incredible efforts of Doctors Northrop, Erickson, and Kidder. With their treatment of his prostate cancer, his life was extended by more than 20 years."

Art was born and raised in New York City. Both his parents were educators, so it came as no surprise that after receiving a degree in history from Colgate University, he too entered the field of education. After earning a master's degree in political science, he served in several administrative positions.

In 1971, Art along with his two daughters, moved west to Santa Barbara and tried his hand in real estate. Recognizing his business acumen, a greater number of boards sought his advice, including Laguna Blanca School, where he assumed the role of headmaster for ten years.

In 1994 the Cancer Center discovered Art and asked him to serve on their board. Coincidentally, they also needed a Director of Development and soon thereafter, he assumed that responsibility and served in that capacity until retiring in 2011.

Art's father was not the only beneficiary of the Cancer Center's positive impact. Dr. Fred Kass was a source of great encouragement and blessing to Art's wife Carolyn during her daughter's battle with cancer, a battle she eventually lost at age 33.

Art's daughter, Jennie, was profoundly influenced by her colleague Isabelle Patton, R.N. while working at the Cancer Center in her early years, and both daughters Jennie and Laura continue to provide financial support to the organization. Art's mother made a gift to the Center in 1995 that continues to supply her with lifetime income. "Scores of friends," Art commented, "have been treated successfully right here in our own community at the Cancer Center of Santa Barbara."

Art and Carolyn became members of the **Elaine and Edward Stepanek Legacy Society** by including the Cancer Center in their estate through a family living trust, joining other like-minded individuals committed to ensuring quality cancer care for future generations in Santa Barbara.

"The Cancer Center has touched the lives of so many people close to us, we wanted to do our part for everyone in our community," explained Art.

For Art and Carolyn Merovick, supporting the Cancer Center of Santa Barbara is not just personal, it has truly become a family affair.

Named Endowment Funds

Allow donors to create a permanent legacy that reflects their most treasured charitable aspiration

NEW IN 2012

Thomas H. Weisenburger, M.D. Fund

The Thomas H. Weisenburger, M.D. Fund was created to recognize Dr. Weisenburger's retirement in 2012, after 28 years of extraordinary service at the Cancer Center of Santa Barbara. In line with Dr. Weisenburger's work in Radiation Therapy and his passion for teaching, proceeds from this endowment will support, in perpetuity, the education of highly trained medical personnel and the timely acquisition of radiological equipment for the purpose of keeping Cancer Center in the vanguard of cancer care.

> FOUNDED:
In 2012 with gifts of $96,473, plus match from general endowment of $96,473

> VALUE:
$192,946 ($0 distributed in 2012)

Nan Cox Endowment for Lung Cancer Research

The Nan Cox Endowment is earmarked for lung cancer research protocols performed by Cancer Center, often in concert with other research institutions. Created by Wilbur K. "Bill" Cox in memory of his wife Nancy Clare Finch Cox ("Nan") who was a Cancer Center patient who passed away from lung cancer in June of 2000.

> FOUNDED:
In 2000 with a gift of $10,000

> VALUE:
$245,937 ($12,035 distributed in 2012)

Elvira Broome Doolan Endowment Fund

The Elvira Broome Doolan Endowment Fund was funded in 1991 from the estate of Elvira Broome Doolan and is restricted for research. She was a patient at Cancer Center and her husband, Jerome Doolan, was a trustee.

> FOUNDED:
From 1991 to 1995 with gifts totaling $2,274,850

> VALUE:
$7,556,605 ($384,521 distributed in 2012)

Julie Main Endowment Fund

The Julie Main Endowment Fund is restricted for wellness exercise programs for patients. The fund was created in 2009 with funds raised at *The Main Event*, a celebration of Julie's life.

> FOUNDED:
In 2009 with gifts of $61,181

> VALUE:
$92,105 ($4,605 distributed in 2012)

Elizabeth McEwen Jacobs Endowment Fund

The Elizabeth McEwen Jacobs Endowment Fund is dedicated to medical or scientific research related to genetic cancer with a primary emphasis on brain cancer, equipment, and research of brain cancers in the Tri-Counties. The fund was created in memory of Beth Jacobs by her family and friends after she lost her battle with brain cancer.

> FOUNDED:
In 2004 with gifts of $67,992

> VALUE:
$113,390 ($5,410 distributed in 2012)

Named Endowment Funds currently require a minimum of $100,000. The principal in a named endowment remains protected and grows over time, while annual distributions ensure that the Cancer Center receives a perpetual source of philanthropic support for the purpose designated by the donor. **To learn more contact Rob Dunton, Director of Development, at (805) 898-3620.**

Arthur J. Merovick Endowment for Patient Assistance

To honor Art Merovick's extraordinary contributions to Cancer Center as its Director of Development for 17 years, the Cancer Center Board of Trustees approved the creation of the Arthur J. Merovick Endowment for Patient Assistance in 2011. A generous gift of $200,000 from the Merovick family launched the fund.

> FOUNDED:
In 2011 with a gift and match from endowment totaling $400,000

> VALUE:
$1,003,480 ($16,001 distributed in 2012)

Toby Ann Parisse Memorial Education Fund

Richard Parisse and his three children honored their wife and mother, Toby Ann Parisse, with a memorial gift dedicated to benefitting the patients at the Cancer Center by funding continuing education for physicians, nurses, and staff, an expression of gratitude to the medical teams who cared for Toby throughout her valiant 21-year battle with breast cancer.

> FOUNDED:
In 2011 with a gift of $100,000

> VALUE:
$112,247 ($4,774.16 distributed in 2012)

Scott D. Smith Memorial Fund

The Scott D. Smith Memorial Fund is restricted for colorectal screening and prevention programs. The fund was created in memory of Scott Smith by his parents, Mr. & Mrs. P. Gene Smith, and their family through the donation of real estate in Fallbrook. Scott lost his battle with colon cancer and his family wanted to support early screening and detection.

> FOUNDED:
In 1999 with a gift of $946,224

> VALUE:
$1,234,041 ($60,449 distributed in 2012)

Cancer Center of Santa Barbara with Sansum Clinic is...

Accountable
We voluntarily submit to an annual financial audit by an independent public accounting firm. Financial statements are presented in accordance with generally accepted accounting principles.

Ethical
We issue an annual attestation letter provided by an independent public accounting firm that bears witness to our expenditures.

Efficient
We ensure that all fundraising efforts clearly portray the purpose of the funds to be raised and that all contributions received are used for those specific purposes.

Principled
We require all board members and employees to abide by a conflict of interest policy that encourages high standards of ethics and integrity.

Secure
We protect the privacy of our donors and patients by not marketing our mailing lists.

Trustworthy
We invite you to review our IRS Form 990 posted annually at www.guidestar.org.

2012 Development Contributions

CONTRIBUTIONS	2012	2011	DIFFERENCE	PERCENT
General Support	$542,290	$443,722	$98,568	22%
Capital	$190,000	$514,500	$(324,500)	-63%
Research	$462,582	$249,608	$212,974	85%
Patient Assistance	$147,432	$176,034	($28,602)	-16%
Endowment	$173,884	$690,730	$(516,846)	-75%
Patient Navigator	$97,789	$151,802	$(54,013)	-36%
Wellness	$78,861	$22,825	$56,036	246%
Equipment	$304,175	$6,240	$297,935	4,775%
Event Sponsors	$109,388	$20,458	$88,930	435%
Lectures/Speakers	$1,175	$33,815	$(32,640)	-97%
Other *	$50,000	$0	$50,000	100%
Total	$2,157,576	$2,309,734	$(152,158)	-7%

*Merger-related support

L-R: Kenny Jorgensen; Al Harper; (below) Kate Ocean & Reggie Hepp; Nadine & Holly Nelson; Thomas Hogan.

Your support is invaluable

Lillian Taylor Converse Society
$10,000 and above

Mr. & Mrs. Victor K. Atkins, Jr.
Avon Foundation for Women
Carolyn Margaret Bedard Estate
Mr. & Mrs. Philip L. Bernstein
John C. Bowen & Shelby C. Bowen Charitable Foundation
Change a Life Foundation
Dako North America, Inc.
Katherine Bullard Dougherty Trust
Four Seasons Biltmore
Caroline & Albert Gazin Foundation
Esther Kiefer Greene Foundation
Mr. & Mrs. Robert C. Hazard, Jr.
Ann Jackson Family Foundation
Mr. & Mrs. James H. Jackson
Mr. & Mrs. Palmer G. Jackson
Barbara G. Jackson Trust
Janeway Foundation
Mr. & Mrs. William L. Kimsey
Mr. & Mrs. George Kolva
Mr. Gene Miller & Ms. Sharyne Merritt
Mosher Foundation
Mr. & Mrs. Chapin Nolen
Outhwaite Charitable Trust
Rancheros Visitadores
Rancho Mission Viejo Rodeo LLC
The RoKe Foundation, Inc.
Mr. & Mrs. Geoffrey C. Rusack
Santa Barbara Bank & Trust
Santa Barbara Foundation
Daniel & Edna Sattler Trust
Elaine F. Stepanek Foundation
TABASGO Trust
Dr. & Mrs. Thomas H. Weisenburger
The Wood-Claeyssens Foundation

Evans S. Pillsbury Society
$5,000-$9,999

Mr. & Mrs. John H. Adams
John H. Adams Family Trust
The Allergan Foundation
Beneto Foundation
Mr. Keith C. Berry
Dr. Lindsay H. Blount, M.D.
Dr. & Mrs. David Bradford
Mr. & Mrs. David R. Carpenter
Cheeryble Foundation
The Condon Family Foundation
Mr. & Mrs. T. Paul Dalzell, II
Mr. & Mrs. Daniel H. Gainey
Mr. Stephen T. Hearst
Ms. Gertrude B. Johnson
Mr. & Mrs. Morris M. Jurkowitz
Mr. & Mrs. Mark H. Levine
Donald L. McFarland & Eileen S. McFarland Trust
Mr. & Mrs. Jim McFarlane
Mentor Worldwide, LLC
Montecito Bank & Trust
Mutual of Omaha Foundation
Mr. Kurt W. F. Rumens
Kate Schepanovich
The Sence Foundation
Mr. & Mrs. Robert Sinclair
Steele Family Foundation
Dr. & Mrs. H.W. Vandever
Mr. & Mrs. Harold L. Votey, Jr.
WWW Foundation
Wrangler
The Wrather Family Foundation

Founder's Circle
$2,500-$4,999

Mr. & Mrs. Robert M. Adams
Anonymous
Ms. Joan R. Bailard
Mr. & Mrs. Lue D. Cramblit
Mr. & Mrs. Roy S. Edwards, Jr.
Ms. Jan D. Everote
The Friendship Paddle
Ms. Melinda Goodman
Hub International/Nett & Champion
The Huynh Family
Mr. & Mrs. Herbert J. Kendall
Mr. Theodore D. Konopisos
Latkin Charitable Foundation
Markstein Beverage Co.
Mr. & Mrs. Arthur J. Merovick
Mr. & Mrs. Peter R. Miller
Mission Linen Supply
Dr. William M. Pace
Mr. & Mrs. Richard J. Pearson
Mr. & Mrs. Rick W. Scott
Mr. Peter G. Simeth
Dr. & Mrs. W. Warren Suh
Turpin Family Charitable Foundation
UniHealth Foundation
Mr. & Mrs. Richard B. Welch

Chairman's Circle
$1,000-$2,499

33 Jewels at El Paseo
Mr. & Mrs. Peter D. Adams
Aetna Foundation, Inc.
American Riviera Bank
Ancillary Care Solutions
Anonymous
Mr. Cecil S. Arnold
B & B Foundation
Bank of America Foundation
Ms. Diane Baskin
Mr. & Mrs. Donald K. Bennett
Mr. & Mrs. Richard A. Berti
Dr. & Mrs. Edward E. Birch
Mr. & Mrs. John G. Bishop
Mr. & Mrs. Thomas Brant
Ms. Helen J. Brown
California Community Foundation
Care Housing Services Corp.
Dr. & Mrs. Jack M. Catlett
Mr. Jonathan S. Chu
Ms. Dallas Clark
Dr. Louise Clarke
Combined Jewish Philanthropies
Mr. & Mrs. C. Michael Cooney
Cospheric LLC
Mr. & Mrs. Scott Cotich
Mr. & Mrs. John A. Cowden
Mr. & Mrs. Glenn R. Davis
Col. & Mrs. Clelland R. Downs, Ret.
Mr. & Mrs. William S. Drewisch
Ms. Patti Earnshaw
Mr. & Mrs. R.H. Donnelley Erdman
Mr. & Mrs. William T. Esrey
Mr. Kenneth E. Falstrom
Mr. S. Joseph Fior
Flir Systems, Inc.
Hon. & Mrs. Paul G. Flynn
Mr. Carlos Fontes
Mr. & Mrs. Richard B. Fortune
Mr. & Mrs. Frank H. Foster
Ms. Hunter Foster
Mrs. Catherine H. Gainey
Ms. Debra P. Geiger & Mr. Eliot Crowley
Mrs. William D. Geiger
Ms. Devon Geiger Nielsen
Jill Goodson Family Foundation
Mr. & Mrs. Lawrence T. Hammett
Mr. & Mrs. William T. Hammond
Mr. & Mrs. H. Douglas Harvey
Mr. George R. Hearst, III
Mr. W. Scott Hedrick
G.L. Hicks Financial
Mr. & Mrs. Robert W. Hirsch
Mrs. Ruth G. Hochman
Thomas Holt & Myra Fujimoto-Holt
Ms. Sam Howland & Mr. Michael H. Freedman
Mr. Derk K. Hunter
Hutton Parker Foundation
Dr. & Mrs. Robert Ibsen
International Sports Sciences Association
Mrs. Edward J. Jahnke
Mr. & Mrs. C. Ray Johnson
Kappa Kappa Gamma Fraternity - Epsilon Psi Chapter
Mr. & Mrs. Philip P. Kirst
Mr. & Mrs. Barry Kitnick
Mr. Terry Kleid
Mr. Don LaForce
Mr. & Mrs. William W. Leddy
The Lehrer Family Foundation
Life After Death, More Proof Inc.
Mrs. James H. Lindsey
Mr. & Mrs. Joel Lopate
Mrs. Mike Lorimer
Mr. John Lundegard
Mr. & Mrs. Bob Manger
Ms. Marilyn M. Martin
Mr. Stephen W. McHugh
Mr. Jon Milby
Dr. & Mrs. Sanjit K. Mitra
Mon-Nat Foundation
Mr. & Mrs. Mark A. Moseley
NeckKandy
Mrs. Marjorie M. Nelson
New Day Marketing, Ltd.
Mr. Arthur E. Nicholas
Ms. Devon G. Nielsen
Pacer Foundation
Mr. Michael Parisse
Hon. & Mrs. James L. Pattillo
Mr. & Mrs. Jeffrey Peeler
Mr. Alan R. Porter
Mrs. Aileen J. Salisbury Ransom
Mr. & Mrs. Daniel F. Reeves, Jr.
Mr. & Mrs. Harold M. Rich
Rosenblatt Family Foundation
Mr. & Mrs. Scott Rowland
Mr. & Mrs. Gerry Rubin
Mrs. C. William Schlosser
Mr. & Mrs. J. Terry Schwartz
Mr. & Mrs. Randolph Scott
Ms. Marie Sexton
Mr. & Mrs. James A. Shattuck
Silverhorn Jewelers
Mr. & Mrs. Michael R. Sinclair
Mrs. Gary L. Spencer
Mr. Justin Steinfadt
Mr. & Mrs. Joseph A. Talarico
Mrs. Paul H. Turpin
Mrs. Sandra S. Tyler
Volentine Family Foundation
Mr. Sigurd R. Wathne
Mr. W. Wright Watling
Mr. & Mrs. Nicholas N. Weber
Mr. Hank F. Weeks
Mr. & Mrs. Sean Wilder
Mr. Robert H. Winkler & Mr. Ralph A. Quackenbush
Mr. & Mrs. Philip J. Wyatt

C.P. Dubbs Club
$500-$999

Mr. Leo E. Acquistapace
Mr. & Mrs. Kent N. Allebrand
Dennis Allen Associates
Mrs. Christina M. Allison
Anonymous
Mr. & Mrs. Ugo P. Arnoldi
Ms. Patricia Azain
Bank of America United Way Campaign
Mr. & Mrs. Thomas Barrack, Jr.
Bartlett, Pringle & Wolf, LLP
Ms. Mary P. Baum
Dr. & Mrs. Edward S. Bentley
Mr. & Mrs. Steven J. Bernstein
Ms. Elisabeth Bertero
Bianchi Multi Sport Coaching
The Bridge Marathon Players of the Junior League of Santa Barbara Sustainers
Ms. Susan K. Burns
Mr. & Mrs. James H. Coffman
Cottage Health System
CreDENTALs SERVICES, INC.
Mr. & Mrs. Thomas S. Cullen
Mr. & Mrs. Tom Cusack
Mr. Donald A. Dancer
Ms. Edith Dartanner
Mr. & Mrs. James D. Dixon
Dr. Karen Engberg
Mr. John T. Evans
Mr. Fred Feezell
Mr. Kyle Feighner
Ms. Dorothy Flaster
Ms. Regina A. Fletcher
Mr. Stephen Flowers
Ms. Mary Forrest
Mr. James D. Freeman
Ms. Mary O. Furner
Ms. Sheri C. Gardner
Mr. & Mrs. W. Dodd Geiger
Mr. & Mrs. Ronald Giannini
Mr. Juan Gil
Mr. Mario M. Gonzales
Ms. Reba E. Gonzales
Mr. & Mrs. William L. Gordon
Ms. Jamie Gumins
Mr. & Mrs. Ed Hardin
Mr. & Mrs. John F. Harrigan
Mr. & Mrs. Montgomery R. Hester
Ms. Barbara Hilaire
Ms. Rose Ann Hill
Ms. Barbara Hodgson
Holden Foundation
Mr. Michael Honer
Mr. & Mrs. Norman E. Horsley
Mr. Darren Jenkins
John Hancock Matching Gifts Program
Mr. & Mrs. Gifford S. Johnson
Mr. Sean Johnson
Mr. & Mrs. Robert A. Kendall
Latthapol Khachonkitkosol
Mr. Christopher Kleveland
Mr. David A. Lamb
Ms. Talli Larrick
Mr. & Mrs. David V. Larson
Ms. Patricia Lavas
The Leukemia & Lymphoma Society
Mrs. Thomas N. Lewis
Mr. Michael D. Main
Mr. & Mrs. Frederick Maison
Mr. & Mrs. Calvin D. Marble
Ms. Marta Martine
Mr. & Mrs. Gordon D. McKay
Mr. & Mrs. Timothy E. Metzinger
Microsoft Matching Gifts Program
Mr. & Mrs. Eric Miller
Mr. & Mrs. Frank W. Molina
Mr. & Mrs. John L. Morrison
Dr. & Mrs. Ira J. Nadell
Mr. James C. Nelson
Mr. John R. Nelson
Mr. & Mrs. Gary Nett
Mr. & Mrs. Ted Nixon
Joseph G. & Pearl S. Noh Family Trust
Oak Grove Foundation
Ms. Jean Ogle
Mrs. Michael W. Orchowski

Orfalea Family Foundation
Mr. Richard F. Parisse
Mr. Phil Perry
Ms. Souksakhone Phonthongsy
Mr. & Mrs. Bruno H. Pilorz
Mr. & Mrs. James M. Pollak
Mr. & Mrs. Keith J. Puccinelli
Mr. & Mrs. William R. Pulice
Mr. & Mrs. Gene Rantanen
Mrs. Don Richling
Mr. & Mrs. George D. Riemer
Mrs. Patrice E. Rosenthal
Mr. & Mrs. Howard Roth
Mr. & Mrs. John H. Sanger
Santa Barbara Athletic Club
Santa Barbara Tennis Club
Mr. & Mrs. Douglas J. Scalapino
Schlinger Family Foundation
Ms. Ellen Simon
Dr. & Mrs. Robert L. Sinsheimer
Mrs. Rorie A. Skei
Mr. & Mrs. Arlie M. Skov
Mr. & Mrs. Kenneth P. Slaught
Mrs. Frances V. Smith
Mr. Walker Smith, Jr.
Sotto Group LLC
The Spine Center - A Medical Group
Ms. Toby Sternlieb
Mr. & Mrs. Herbert Stettin
Tecolote Research, Inc.
Telogis
Ms. Jodi A. Thomas
Mr. Ralph J. Tingle
The Towbes Group, Inc.
Mrs. Josephine M. Wagner
Mr. & Mrs. William H. Werts
Mr. & Mrs. Ben Wiener
Mr. & Mrs. David C. Wilson
Mr. & Mrs. Howell D. Wood
Mr. C. S. Young

Dr. Henry F. Ullman Club

$250-$499

Access Consciousness LLC
Mrs. William C. Adams
Ms. Martha Adkins
Mr. & Mrs. William H. Allaway
Amgen Inc.
Mr. Ugo D. Arnoldi
Ms. Suzanne Austin
Ms. Maria A. Azar
Mr. Yusuf A. Balogun
Ms. Doris J. Batastini
Mr. & Mrs. John A. Baxter, USN Ret.
Mr. & Mrs. Ralph F. Baxter
Mr. & Mrs. Jerry W. Beaver
Mr. Timothy G. Behunin
Mr. & Mrs. Winton L. Berci
Mr. & Mrs. David Berklich
Ms. Serena Berry
Mr. Ralph S. Binney
BioIQ, Inc.
Mr. Steven W. Boelter
Mr. W.H. Bogue
Mr. & Mrs. Brian Borgatello
Ms. Madeline Brandt Jacquet
Mr. & Mrs. Raymond D. Browne
Mr. John M. Bury
Mr. James R. Calder
California Pizza Kitchen, Inc.
Ms. Jeanine J. Caloudes
Mr. Richard M. Caro, Jr.
Mr. Joe Cassin
Ms. Marie Cattoir
Mr. & Mrs. Larry Cavaletto
Mrs. Charles G. Chapman
Mr. Jacques A. Charest
Ms. M. Ruth Cherry
Mr. Tom T. Chiu
Mr. & Mrs. Ri-Pen Chou
Chuck's Waterfront Grill
Mr. & Mrs. Mike Ciatti
Mr. Peter G. Clark
Mr. William P. Corette
Mr. & Mrs. Keith Costa
Ms. Marie Crane
Mr. George Crawford
Mr. & Mrs. Ian Cronshaw
Ms. Joyce Cross
Ms. Kristina Cuevas
Mr. David Curland
Mr. & Mrs. Philip Cusimano
Dr. & Mrs. Mark Da Re
Steven Dahl Construction
Mr. Donald Daley, Jr.
Ms. Kelleen Daugherty
Ms. Carol Diamond
Ms. Marcy DiGregorio
Mr. & Mrs. Dennis M. Doheny
Mr. Matthew J. Doyle & Ms. Cindy LeClaire
Mr. & Mrs. Robert A. Dunton
Ms. Deidra A. Dykeman
Chris Edwards
Mr. & Mrs. Eldon Edwards
Mr. Sterling R. Ellsworth
Mr. & Mrs. John E. Erwin
Ms. Cheryl L. Everett
Ms. Sara A. Fairfoot
Mr. & Mrs. Alex L. Filippini
Mr. Frederick D. Fleet
Mr. & Mrs. Paul N. Franz
Fresco Cafe
Ms. Stephanie D. Frisselle
Mr. Steve R. Garner
Mrs. Don L. Gevirtz
Mr. Stuart Gildred
Ms. Rebecca Glusac
Mr. & Mrs. Rudy Goldflam
Mr. & Mrs. Geoffrey Grant
Mr. Tucker Grassini
Mr. Wissam Hamad
Mr. Leo Hanly
Ms. Susan F. Harmon
Harvard Investments Inc.
Mr. & Mrs. Steve Hemming
Ms. Jan Hill & Ms. Margaret Cafarelli
Mr. & Mrs. William C. Holzer
Il Terrasini Corp.
J & L Construction, Inc.
Ms. Meg Jette
Mr. & Mrs. Brian Johnson
Mr. Craig E. Johnson
Mr. & Mrs. Peter Jordano
Ms. Karen M. Kahn
Dr. Chris R. Kamen
Ms. Kerry W. Katch
Mr. & Mrs. Bruce R. Keeler
Ms. Vandana Khare
Mr. & Mrs. Bernie Kirtman
Mr. & Mrs. Robert B. Klausner
Dr. Robert Kolarczyk
Mr. & Mrs. Harry W. Kolb
Mrs. Jean Thompson Leonard
Ms. Ruby Lessley
Mr. & Mrs. Steven W. Lew
Ms. Barbara Ling
Ms. Tina Lyn
Mr. & Mrs. Jeff Macaluso
Macaluso Pools, Inc
Macerich Management Company
Mr. Mark MacGillvray
Mr. John A. Macker
Ms. Jill Martin
Mr. William Martin
Mr. George A. Mattos
Mrs. Kathleen McBroom
Ms. Petra G. McPhee
Mr. & Mrs. Robert Miller
Mr. Anthony R. Moiso
Multimax Services
Ms. Dawn Murakami & Family
Mr. Eric Murakami
Tamiko Murakami
Mr. Ian Musgrove
Ms. Cathie Nelson
Mr. Steven J. Neville
Mr. John P. Newton
Mr. & Mrs. Steven C. Nilmeyer
Ms. Belita Ong & Mr. James G. Auchincloss
Ragan O'Reilly
Mr. & Mrs. Steve Patkin
Mr. & Mrs. John A. Patton
Mr. & Mrs. Carl Payatt
Ms. Jane Petrich
Mr. & Mrs. Michael Piper
Mr. & Mrs. Charles A. Polster
Mr. & Mrs. Alexander M. Power
Ms. Jane M. Poythress
Mr. & Mrs. Robert Pritikin
Mr. & Mrs. Jeff A. Pullen
Dr. & Mrs. Kurt N. Ransohoff
Ms. Ellen Reid
Mr. Daniel Reyes
Mr. David Ridenour
Mrs. Conchita Sanchez Ruess
Ms. Lucia Rushton
Dr. Joan M. Samuels
Mr. & Mrs. William J. Sanguinetti
Santa Barbara County DA's Office Employees
Santa Barbara Hematology Oncology Medical Group/ SBHOMG
Mr. Paul F. Sherman
Ms. Ingrid Skei
Mr. Benjamin F. Smith
Mr. & Mrs. John D. Snyder
Florence & Lawrence Spungen Family Foundation
Mr. & Mrs. Kevin Spinelli
Mr. & Mrs. Michael M. Stein
Ms. Jean Sternlieb
Mr. & Mrs. Stephen E. Stonefield
Ms. Lynne Sueki
Ms. Yannick Tanguy
Mrs. Teri W. Taylor
TEKMAR
Mr. & Mrs. Michael Theobald
Mr. & Mrs. Michael Towbes
Mr. Gebb Turpin
Mr. Hunter A. Turpin
Mr. & Mrs. Carl F. Twisselman, III
United Way of Santa Barbara County
Mr. Manuel A. Valencia
Ms. Cheryle Van Scoy
Mr. & Mrs. David W. VanHorne
Mrs. Howard W. Vesey
Mr. Dominic F. Wagner
Mr. Richard S. Walden
Mr. Charles Ward
Mrs. Patricia A. Weeks
Mr. & Mrs. John Weisenburger
Welch-Ryce-Haider Funeral Chap
Mr. William B. Werlin
Dr. & Mrs. Kenneth H. Westmacott
Mr. Jerold R. White
Mr. Dennis H. Williams
Mr. & Mrs. Bill Wilson
Mr. & Mrs. Robbie Wilson
Ms. Natalie Wolff

Cancer Center Associates

$100-$249

A-Frame Surf Corp.
Mrs. Juanita J. Abbott
Mr. & Mrs. Stephen L. Abbott
Mr. James W. Abels
Mr. & Mrs. Paul Abramson
Mr. Jim H. Acos
Ms. Esperanza Adame
Mr. Carl Adams
G.H. & T.J. Adamson
Ms. Joyce Adriansen
Mr. Michael Adriansen
Mr. & Mrs. Ali Aghayan
Mr. & Mrs. John C. Ahlbrand
Alamo Pintado Equine Clinic, Inc.
Ms. Marisol P. Alarcon
Mr. David F. Allred
Ms. Lynn Altschul
Ms. Jasmine Alvarez
American Hat Co.
Mr. Dean Anders
Mr. & Mrs. David Andrade
Mr. & Mrs. George Andreini
Mr. Marc J. Andreini
Mr. & Mrs. James Andrews
Andros Family Trust
Anonymous
Ms. Ann Aoyama
Ms. Patricia Aoyama
Mrs. Gloria Appel
Ms. Felicia Archer
Ariana Manufacturing Ent., Inc.
Mr. & Mrs. Gerald J. Armstrong
Ms. Rose Arnold
Ms. Aileen Ashley
Association Reserves
Mr. Joseph A. Auchter
Mr. & Mrs. John Ausura
Mr. & Mrs. Denny Bacon
Ms. Virginia H. Baker
Ms. Candice Baldridge
Mr. Joe Balint
Ms. Maxine Barber
Ms. Andrea Bardakos-Riley
Mr. & Mrs. Robert W. Barker
Mr. & Mrs. Dan Barnett
Mr. & Mrs. Steven Barney
Mr. Thomas J. Barrack, III
Mr. & Mrs. Craig R. Barrett
Ms. Beth Bartlett
Mr. Barry Bartron & Mrs. Kay Long
Ms. Kerry Bartron
Mr. Emilio Barueta
Mr. Craig Bassin
Battelle
Mr. & Mrs. Eugene C. Baum
Ms. Beth Beall
Mrs. Colleen P. Beall
Mr. & Mrs. Bryan J. Beaver
Mr. & Mrs. James Becker
Mr. & Mrs. Tod W. Becker
Mr. & Mrs. Robert L. Beechinor
Mr. Jerome Bellamy
Mr. Michael Belluomini
Beneflex Insurance Services, Inc.
Mr. & Mrs. Donald K. Bennett
Ms. Nicole Bennett
Ms. Barbara Benon
Mr. & Mrs. Michael J. Bergquist
Ms. Antonietta Bernardi
Mr. & Mrs. Alan E. Bernstein
Mr. & Mrs. Daniel R. Bernstein
Ms. Dene K. Bernstein
Ms. Diane Bernstein
Ms. Rhonda Bernstein
Mr. Steven Bibb
Ms. Karen M. Birmingham
Ms. Anna K. Bissell
Bissell Chiropractic Clinic, Inc.
Mr. & Mrs. Tad Bixler
BJ's Plumbing
Black Gold Roofing, Inc.
Ms. Donna Blakemore
Ms. Celia M. Blanchet & Mr. Peter L. Chua
Mr. & Mrs. Steven Blasberg
Mr. & Mrs. Geoffrey L. Bloomingdale
Bluestem Energy Assets, LLC
Mr. Jonathan Bohlman
Ms. April Bolduc
Mr. Kirk Bolduc
Mr. & Mrs. Steve C. Boneso
Ms. Falo E. Booth
Mr. & Mrs. Marc Borden
Dr. & Mrs. Michael C. Bordofsky
Camp Family Trust
Ms. Mary Sue Camp
Ms. Jean Campbell
Capital Group Companies
Mr. Charles W. Cappel
Ms. Amanda Caras
Ms. Michele Carbone
Ms. Monica Carder
Mr. Tim Cardy
Mr. & Mrs. Mike Carlson
Mrs. Stephen J. Carney
Ms. Kristin Carson
Mr. & Mrs. John S. Carter
Mr. & Mrs. Robert Carty
Ms. Patricia Carver
Mr. Richard Castaneda
Mr. & Mrs. Rudolph Castillo, Sr.
Ms. Irma Catlett
Ms. Claudia Cavaletto
Cayenne Medical, Inc.
Mr. & Mrs. George Chalmers
Dr. & Mrs. Stebbins B. Chandor
Mrs. Barbara K. Chaney
Ms. Amy Chang
Ms. Marilyn A. Chapman
Ms. Juanita Chatham
Mr. & Mrs. Edward F. Chelini, Sr.
Ms. Helen Chen
Ms. Antonia Connolly
Mr. & Mrs. Tom Connors
Container Alliance
Mr. Arnie B. Cooper
John & Patricia Coppejans
Mr. Robert B. Corlett
Mr. & Mrs. Daniel M. Cornet
Mr. Tony Cossa
Cowpoke Foundation
Mr. Dan Crane
Mr. George Crawford
Ms. Allison L. Crevi
Mr. Don Crouse
Ms. Ivy Cubell
Ms. Megan Cullen
Ms. Sandra Curiel
Mr. & Mrs. Stephen Cushman
Dr. & Mrs. Gregg J. Cutler
Mr. Curtis Dahlberg
Ms. Marie Isabelle Dalbadie
Mr. John D. Daley
Mr. & Mrs. Richard S. Dallett
Ms. Jean M. Dandona
Mr. Richard Danehy, Sr.
Mr. Paul Dargan
Mr. Oswald J. DaRos
Mr. & Mrs. William A. Davidson
Mr. Bert Davis
Mr. & Mrs. John Dudley
Mr. & Mrs. Robert J. Dunn
Ms. Suzane Dunn
Mrs. Susie Dunselman
Ms. Nancy Duquette
Mr. & Mrs. David S. Dwelley
Mr. & Mrs. Robert Easton
Mr. Peter Edwards
Eggert Family Trust
Mr. & Mrs. Rudy Eisler
Mr. & Mrs. Steve Ekegren
Mr. & Mrs. Paul C. Ekstrom
Mr. Rod Eldred
Ms. Karney Eldridge
Mr. Bruce Elkins
Mr. Robert Else
Mr. Guy Epps
Ms. Diane Erickson
Ms. Jackie M. Ericson
Ms. Carolyn Espley-Miller
Ms. Jacqueline Estrada
Mr. & Mrs. Carlyle C. Eubank, II
Mr. Terence D. Evans
Mr. & Mrs. Byron J. Everist
Mr. Warren P. Everote
Mr. & Mrs. Ernest C. Ewing
Mr. & Mrs. Charles W. Fairbanks
Ms. Kimberly G. Faulkner
Mr. Mark Funasaki
Mr. & Mrs. Dennis M. Furuike
Ms. Maureen K. Gaasch
Ms. Elizabeth Gabler
Mr. & Mrs. Eric H. Gabrielsen
Mr. & Mrs. Robert C. Gaines
Ms. Kathy M. Gallagher
Mr. & Mrs. Juan Gallardo
Mr. Fred T. Gallo
Mr. & Mrs. Burt Gambill
Ms. Sharon Gamble
Ms. Meeta Gandhi
Mr. Evon B. Garcia
Ms. Rosa E. Garcia
Ms. Kathy Gardner
Mr. & Mrs. Norman Gardner
Ms. Trisha Garrett
Mr. Garrett Garrettson
Mr. Beau H. Gatch
Ms. Joyce Gauvain
Mr. & Mrs. Geoffrey H. Gee
Mr. & Mrs. Vincent P. Genco
Mr. & Mrs. Edward Genovese
Mr. & Mrs. John T. Gerig
Alex Geyer
Ms. Deborah G. Gibson
Mr. & Mrs. J. Stephen Gibson
Mr. Ruben Gil
Ms. Suzanne Gregory
Agnes E. Griffith, Ph.D.
Mr. & Mrs. Don A. Grimm
Mr. James J. Grogan
Mr. & Mrs. Daniel Grossman
Growney Brothers Rodeo Co, LLC
Mr. & Mrs. Gary Gruetzmacher
Mr. & Mrs. Dennis S. Guernsey
Mr. & Mrs. Robert D. Guerra
Mr. Bob J. Guglielmelli
Mr. Paul Guido
Ms. Lily Guild
Ms. Gertrude Hackman
Mr. & Mrs. Eric Hagen
Ms. LeAnne Hagerty
Mrs. Cindy Hahn
Mr. & Mrs. Robert G. Haley, Jr.
Mr. Kevin Hall
Ms. Fern M. Halperin
Dr. & Mrs. Charles F. Hamilton
Mr. Spencer Hamlin
Hammock, Arnold, Smith & Company
Ms. Stina Hans
Mr. & Mrs. Larry J. Hansen
Mr. Gary Hanson
Mr. & Mrs. Barry Harbin
Mr. Jeremy Harbin
Ms. Lisa Hardekopf
Hentschke Plumbing
Mr. & Mrs. Arthur A. Henzell
Mr. Robert S. Herdman
Mr. & Mrs. John A. Herlihy
Ms. Nakisa Herrick
Ms. Barbara C. Hershberg
Mr. & Mrs. Lawrence L. Hess
Mr. & Mrs. Mike Hieshima
Mr. & Mrs. Jose Higueras
Lt. Col. & Mrs. Sam J. Hillis
Mrs. Yvonne A. Hindmarsh
Mr. Mrs. Chad Hine
Ms. Erin Hintz
Ms. Hydee Hirschmann
Ms. Mara E. Hochman & Mr. William Curren
Mr. Lonnie P. Hocker
Dr. William H. Hodges
Ms. Janet Hofmeister
Mr. & Mrs. Phillip C. Hofmeister
Ms. Andriana Hohlbauch
Ms. Mimi Holcombe
Amb. & Mrs. Glen A. Holden
Ms. Kristina Holdren
Mr. & Mrs. Richard D. Holguin
Mr. & Mrs. Grant Holland
Mrs. Edith E. Hollister
Bob Holzer Towing & Storage
J. Thayer Company
Ms. Deborah Jackson
Mr. & Mrs. Jack Jackson
Mr. & Mrs. Dave Jacobsen
Mr. & Mrs. Bob Jacquemin
Ms. Kristine Jacquin
Ms. Rose M. Jaffe
Mr. & Mrs. William J. Jansen
Mr. Saul Jauregui
Mrs. Morse K. Jeffers
Mr. & Mrs. Robert H. Jenkins
Ms. Heidi Jensen
Mr. Roland J. Jensen
Ms. Allison Jewell
Mr. Carlos Jimenez & Ms. Sonja A. Herrera
Ms. Vicky Jimenez
Mr. Mark Jobe
John M. Frank Construction, Inc.
Dr. & Mrs. Bert D. Johnson
Mr. & Mrs. John E. Johnson
Ms. Mary K. Johnson
Mr. & Mrs. Richard A. Johnson
Mr. & Mrs. Mickey Johnston
Mr. Terin M. Johnston
Mr. James Jordan
Ms. Judith Judd
Mr. & Mrs. Robert Julian
Mr. & Mrs. Tony Borek
Mr. & Mrs. David J. Borgatello
Mr. & Mrs. Hugh M. Boss
Ms. Colby Boss-Adamski
Ms. Terri Bowman
Ms. Karen Boysel
BR Farms
Ms. Evelyn I. Bradford
Dr. & Mrs. Blaine A. Braniff
Ms. Yeni Bravo
Dr. & Mrs. Daniel Brennan
The Brewhouse
Mr. & Mrs. Richard J. Briner
Ms. Sue Brooks
Mr. & Mrs. Tom Brooks
Dr. & Mrs. C. Alan Brown
Mr. Markley C. Brown
Bryant & Sons, Ltd.
Mr. Michael L. Buich
Mr. & Mrs. Jerrad D. Burford
Mr. & Mrs. William F. Burke
Mr. John Burrow
Mr. & Mrs. Charlie Butler
Mr. & Mrs. James Bybokas
Ms. Jennifer Caesar
Mr. & Mrs. Anthony Calles
Ms. Margaret H. Calta
Mr. Gabriel Camacho
Mr. Greg Chorlton
Mr. & Mrs. Richard W. Christensen
Jordan Christoff
Ms. Kerri L. Churchill
Mr. & Mrs. Alfred M. Clark, Jr.
Mrs. Barbara A. Clark
Mr. Norman Clark
Mr. & Mrs. Robert A. Clauss
Mr. Paul Clay
Ms. Marie Cline
Mr. & Mrs. Neil M. Cline
Mr. & Mrs. Dayne B. Cloud
Mrs. Susan L. Cobb
Mr. & Mrs. Ron Code
Mr. Dwight C. Coffin
Mr. Allen Cohen
Ms. Marcia Cohen
Mr. Stephen Cohen
Mr. & Mrs. Wayne M. Cole
Mr. Kenneth W. Collier & Ms. Anne Anderson
Ms. Shelby Collins
Mr. & Mrs. Thomas B. Collinson
Mr. & Mrs. Jack L. Collison
Ms. Janean Comati
Congregation B'nai B'rith Religious School
Dr. E. Scott Conner
Mr. & Mrs. J. Bradley Davis
Ms. Jennifer Day
Ms. Wendy de Castro
Mr. & Mrs. Joseph A. De La Guerra
Ms. Rachael Dealba
Ms. Judith W. Debs
Deckers Outdoor Corporation
Mr. & Mrs. John S. DeGroot
Ms. Allyson D'Eliscu
Mr. & Mrs. Elliot Dell
Ms. Kathleen Demourkas
Mr. David A. DePonce
Mrs. Kathleen H. Dewey
Ms. Shirley Diamond
Mr. & Mrs. William E. Dietsch
Ms. Azi Djazani
Mr. Robert W. Dodson
Ms. Kathleen Dolin
Mr. & Mrs. Richard Dotz
Mr. Joseph E. Doud
Ms. Ann Douglas
Ms. Susan B. Douglas
Mr. & Mrs. Richard Drew
Mr. & Mrs. Scott Driscoll
Mr. & Mrs. Dana Driskel
Ms. Amy Drown
Mr. & Mrs. Chris R. Dryden
Ms. Margaret Ducharme & Mr. Robert Nettles
Mr. & Mrs. Schuyler H. Fauver
Ms. Sharon Felder
Mr. & Mrs. Doug Filipponi
Mr. & Mrs. James E. Finch
Mr. & Mrs. James F. Fiolek
Mr. Ed Fitzsimons
Mr. & Mrs. James Fitzsimons
Mr. John Fitzsimons
Mr. Patrick Fitzsimons
Mr. Brian H. Flynn
Mr. John T. Fodor
Ms. Lucy Foley
Ms. Marie Foley
Ms. Jill Fonte
Mr. Eldon Ford
Ms. Amy Fowler
Ms. Marie Fox
Mr. & Mrs. Stephen T. Frank
Mr. & Mrs. Marvin L. Frankel
Ms. Jill Freeland
Mr. & Mrs. Bob Freeman
Ms. Gretchen A. Frey
Dr. Monica Fried & Dr. Jeffrey C. Fried
Jamie Frieden
Mr. William H. Friend
Mr. Ernest Fritz
Mr. Tyler Frizzell
Ms. Nancy Fry
Ms. Patsy Gilkey
Mr. & Mrs. David Gill
Ms. Joan Gilles
Ms. Anna Gil-Nangle
Mr. Michael Gionfriddo
Ms. Suzzi Glaser
Ms. Lynette D. Glasman
Mr. Paul F. Glenn & Ms. Nancy Lessner
Ms. Karlene K. Goff
Gold Coast Montecito Journal
Mr. Steven J. Golis
Mr. Kenneth J. Gonzales
Google Gift Matching Program
Ms. Sarah Gorley
Ms. Penelope Gottlieb
Mr. Michael Grace
Ms. Celia A. Graeber
Mr. Robert S. Grant
Ms. Becky Grantham
Ms. Ann Grantino
Kelly Greeley
Ms. Susan D. Green
Mr. & Mrs. William J. Green
Mr. Jason Greenfield
Ms. E. Joyce Greenlund
Mr. Jack Greenwald
Mr. & Mrs. Erik A. Gregersen
Mr. Christopher Gregoire & Family
Ms. Karen M. Harding
MSGT. & Mrs. M.R. Harman, Jr.
Mr. & Mrs. Bob Harper
Dr. & Mrs. Marvin D. Harrah
Ms. Olivia Harrell
Mr. & Mrs. Carrell R. Harrington
Ms. Jill Harris
Harris Farms Inc.
Mr. & Mrs. John C. Harrison
Mr. Peter Hartman
Mr. & Mrs. Kenneth Hartoch
Mr. Jerome N. Harwin
Byron Haskin Estate
Ms. Kathleen Hatchell
Ms. Cynthia A. Hawkins
Ms. Diane K. Hayes
Hayes Commercial Group
Mr. & Mrs. Thomas B. Hayman
Mr. Eddie Haynes
HD Construction
Ms. Stephanie Hedden
Mr. Gayatri Heesen
Mr. & Mrs. Robert Heiduk
Mr. Ronald E. Heithoff
Ms. Patricia A. Heller
Mr. & Mrs. William Henckel
Mr. & Mrs. James E. Henry
Mr. & Mrs. Warner W. Henry
Mr. & Mrs. Michael Hopkins
Ms. Bess Hopmans
Mr. George Hopwood
Mr. & Mrs. Stephen Hubbs
Ms. Andrea L. Huebner
Mr. & Mrs. Ernest R. Hueter
Mr. James W. Hughes
Mr. Richard Hummer
Mr. David L. Hunsicker & Ms. Nancy Eklund
Mr. & Mrs. Richard L. Hunt
Ms. Kristen S. Hunter
Ms. Kathleen Hurley
Ms. Anne Hutchins
Mr. & Mrs. David Huyck
Ms. Ann Hyde
Ms. Helen Iddings-Oertle
IGSB, INC.
In Grace Holdings, Inc.
Mr. Robert F. Ingold, Jr.
Ms. Gloria Ino
Ms. Sharon Ireland
Mr. & Mrs. Byron M. Ishkanian
Ms. Zoe A. Iverson
Mr. Rodney Iwata
Izzyg Corp.
J's Best Carpet Care & Janitorial Services
Mr. & Mrs. Roland R. Jurgens
Mr. & Mrs. Louis Kamentsky
Mr. & Mrs. Kevin Kane
Mr. & Mrs. Kenneth C. Karas
Ms. Judy R. Karin & Mr. Dan A. Cohen
Mr. Lane Kasselman
Mr. & Mrs. Sidney Kastner
Mr. & Mrs. Lester J. Katz
Mr. Alan D. Katzer & Ms. Elizabeth A. Nansen
Dawn & Joel Kaufman
Ms. Jane Kaufman
Dr. Judith A. Kauffman
Mr. & Mrs. Eric Kaufmann
Mr. Richard Kaufmann
Ms. Barbara Keating
Ms. Elaine M. Keenan
Mr. & Mrs. KC Keffer
Mr. & Mrs. Kevin Keithley
Ms. Christine Kelley
Mr. & Mrs. Robert D. Kelley
Ms. Bobbee Kellner
Ms. Shannon Kelly
Ms. Susan Kemp
Mr. & Mrs. Jeffrey A. Kennedy
Ms. Jackie Kern
Mr. & Mrs. John F. Kestel
Ms. Helene Kingston

"I am so happy with your services. I felt extremely secure and well-taken care of by your staff, and my physician was first rate." — **John A. Baxter, USN Ret.**

Mr. Steven E. Kirby
Mr. & Mrs. Ralph A. Kistler
Mr. Dan Klingenberg
Mr. & Mrs. Michael G. Knudsen
Ms. Katie Knueppel
Mr. & Mrs. Bo Komar
Mr. Steve Koppenjan
Ms. Nancy E. Kozak
Ms. Erin M. Kozaki
Mr. & Mrs. John M. Krambeer
Ms. Inge Kreyssig
Ms. Vera Krogh
Mr. Michael J. Kullik
Ms. Mary Ellen Kullman
Mr. Kenneth Kurozumi
Mrs. Melvin E. Kyes
Mr. & Mrs. Frank G. LaBarge
Ms. Denis Lacey
Ms. Roxanne LaForce
Ms. Elisabeth Lagendyk
Ms. Barb S. Lagerquist
Mr. Ken Lagrande
Mr. & Mrs. Steve Laguette
Mr. & Mrs. John W. Lake
Ms. Sara Lamothe
Mr. & Mrs. G. M. Lane
Mr. & Mrs. David Lang
Ms. Suzanna Larsen
Mr. Allen J. Larson
Mr. William D. Lascurettes
Mr. David J. Laub
Mr. Donald L. Laubacher
Ms. Debbie J. Lautieri
Law Offices of Tharpe & Howell
Ms. Anna G. Lea
Ms. Christina Lea
Ms. Elisabeth Leader
Ms. Traci Lee
Legacy Custom Awards
Mr. & Mrs. Ira Leifer
Mr. & Mrs. Wayne Lenhard
Mr. & Mrs. Alejandro G. Lesin
Ms. Kathleen Letko
Mr. Erik Lewis
Mr. Thomas J. Lieb
Mr. & Mrs. Charles Liechti
Ms. Charlene Lim
Ms. Monique Limon
Mr. & Mrs. Peter Limonick
Dr. & Mrs. Kenneth A. Lincoln
Mr. Chris Lippincott
Mr. Jonathan Lipsitz
Ms. Linda Liss
Mr. & Mrs. Louie Y. Liu
Mr. Thomas M. Livingston
Mr. Charles LoBue
Mr. & Mrs. Fred Lockard
Mr. Russell D. Long
Ms. Deni Lopez
Mr. & Mrs. Daniel A. Love
Lovely Library Ladies
Mr. Jay A. Lovero
Dr. Adam Lowenstein

Ms. Shirley Luce
Mr. & Mrs. John Luera
Mr. & Mrs. Erik K. Lundring
Ms. Kristi Lupoli
Mr. & Mrs. William F. Luton, Jr.
Mrs. Sharon Lutz
Mr. & Mrs. James MacDonald
Mr. & Mrs. Steve MacGillvray
Mrs. Helen Machowicz
Mr. & Mrs. Martin Machuca
Mr. & Mrs. John B. Mackenzie
Mr. Ted Mackie
Ms. Janet K. MacLeod
Mr. Preston Madden
Ms. Lori Magno
Mr. & Mrs. Daniel L. Mairs
Ms. Jessica Maldonado
Ms. Rosann Malloch
Mr. James D. Malone
Mr. & Mrs. Michael R. Manchon
Ms. Linda J. Mann
Mr. & Mrs. Robert E. Mann
Mr. & Mrs. Warren E. Manning
Mr. & Mrs. Frank M. Mannix
Mr. & Mrs. Eugene Manriquez
Mr. & Mrs. James W. Markham
Mr. Steven H. Markstein
Mr. & Mrs. Travis Markstein
Ms. Suzanne Marlow
Ms. Vicki Marotto
Ms. Amelia Marquez
Ms. Kelly A. Marsh
Mr. Ben Marshall
Mrs. Melissa C. Marsted
Martin Container, Inc.
Ms. Josie E. Martin
Mr. & Mrs. Victor Martinez
Mr. & Mrs. Chris Martinich
Ms. Ann Marx
Mr. & Mrs. Michael J. Massey
Mr. & Mrs. David L. Mastropieri
Mr. Brett H. Matthews &
Ms. Virginia M. Salazar
Mr. & Mrs. John May
Ms. Marilyn L. Mazess
Mr. & Mrs. Ed McAniff
Mr. Kevin McAuliffe
McCoy Electric Corp.
Mrs. Sara Miller McCune
Ms. Anna McDonald
Mr. James V. McDonald
Mr. Steven D. McDonald
Ms. Ashley McGee
Ms. Karen McKernan
Ms. Susan McLain
Mr. & Mrs. Robert C. McLean
Mr. & Mrs. John McManus
Mr. & Mrs. Seamus McManus
Ms. Susan McMillan
Ms. Emilie McMinn &
Mr. Jack Charles Sears
Mr. William H. McMullen
Ms. Christine McNamara

Mr. & Mrs. David J. Mees, Jr.
Ms. Elizabeth Meinzer
Mr. Albert A. Melkonian
Mr. & Mrs. Joel A. Mendelsohn
Ms. Annamarie B. Mendoza
Ms. Nadia Mercado
Mr. & Mrs. Dennis Merenbach
Mr. & Mrs. Robert Meyer
MFA Gallery Instructors
Ms. Shauna R. Mika
Mr. & Mrs. Raymond H.
Milkman
Mrs. Janet C. Millar
Mr. Barry Miller
Ms. Diana Miller
Mr. John Miller
Mr. & Mrs. Keith E. Miller
Mr. Paul Miller
Ms. Terri M. Miller
Mr. J.G. Milne
Mr. Hank Mitchel
Mr. & Mrs. Tom Modugno
Mr. George Mogyoros
Mr. David Moore
Ms. Jeanette M. Moore
Mr. & Mrs. Kelly A. Moore
Mr. & Mrs. Ralph Moore
Mr. & Mrs. George Morales
Morgan Stanley
Ms. Mary S. Morris
Mr. & Mrs. Matthew Morris
Mr. Thomas Morris
Ms. Susan Morse
Mr. Michael Mortensen
Mr. James W. Mozley
Mr. & Mrs. Bob Mulloon
Ms. Trudy Muller
Ms. Nancy Murdock
Ms. Patricia Murdy
Mr. Joseph B. Murphy &
Ms. Evelyn G. Rainbolt
Ms. Monique R. Myers
Dr. Robert M. Nagy
Ms. Carol A. Nalevanko
Mr. & Mrs. Clay Napier
National Security Technologies
Mr. & Mrs. Henry J. Nawoj
Mr. Arthur W. Nelson
Mr. & Mrs. Charles J. Nelson
New Directions In Computing
Mr. Bill Newberry
Dr. Gregg &
Dr. Marjorie Newman
Ms. Elizabeth Newman-Smith
Nick's Telecom
Mr. Barrett Nicol
Mr. & Mrs. Robert D. Niehaus
Mr. & Mrs. Thomas Niemann
Kiran Nimmagadda
Mr. & Mrs. Michael J. Nino
Ms. Claire Nisbet
Ms. Kolya W. Noble
Mr. Charles E. Noell
Mr. & Mrs. James C. Nonn

Mr. & Mrs. Gaylen J. Norton
Terry Nunn
Mr. & Mrs. William C. Oakley
Ms. Imelda O'Brien
Dr. & Mrs. Robert O'Brien
Mr. & Mrs. Thomas M. O'Brien
Mr. & Mrs. Kevin T. O'Dea
Mr. & Mrs. David Odell
Mr. & Mrs. Tim O'Keefe
Mrs. Kathleen O'Leary
Ms. Jan Olivas
Mr. & Mrs. Glenn Oliver
Ms. Kimberly Olson
Ms. Susan L. Olson
Ms. Vicky Ondracek
Mr. Jame R. Ontiveros
Ms. Tessa Orach
Ms. Gail A. O'Reilly
Ms. Natalie Orfalea
Mrs. Margaret Orhalmi
Mr. John Orradre
Mrs. Eleanor M. Orstad
Ms. Gail Osherenko
Mrs. Charles R. Otey
Mr. & Mrs. Pete Overgaag
Ms. Tracie N. Padilla
Mrs. Muriel Palumbo
Dr. & Mrs. Chris Pankau
Mr. & Mrs. Crosby Panoyan
Mr. & Mrs. Edwin J. Parish
Mrs. Joyce K. Parkinson
Mr. & Mrs. Robert D. Patch
Mr. & Mrs. Steve Patchen
Mr. Roger Patkin
Mr. Todd Patkin
Mr. & Mrs. Dennis R. Patrick
Mr. & Mrs. Peter R. Patterson
Mr. Kristopher Pattison
Mrs. Joanne P. Pearson
Mr. & Mrs. Steven Pedersen
Ms. Theresa M. Pendleton
Ms. Claire Penick
Mrs. Monica Perales
Ms. Joan Perera
Mrs. Jean M. Perloff, Esq.
Mr. Sam Perricone, Jr.
Mr. & Mrs. Jack D. Perry
Ms. Nancy A. Peschek
Mr. & Mrs. Robert Peteler
Mr. David Peters
Mr. & Mrs. Kevin Peters
Mr. Eugene W. Peterson
Dr. & Mrs. Joseph C. Peus
Mr. & Mrs. John Pfarr
Mr. Peter Pfarr
Mr. & Mrs. Michael E. Pfau
Mr. Stuart Pfister
Mrs. Bernice K. Phillips

Dr. & Mrs. John H. Phreaner
Mr. & Mrs. Robert S. Piacente
Mr. & Mrs. Michael Pico
Dr. & Mrs. Dante J. Pieramici
Mr. & Mrs. Don B. Pies
Ms. Harriet Pitman
Mr. & Mrs. George Plater
Mr. & Mrs. James V. Policelli
Pollard Rim Rock, LLC
Mr. Richard L. Pool
Mr. & Mrs. John Poole
Ms. Marjorie Popper &
Mr. John V. Evarts
Ms. Judith W. Porter
Ms. Wendy Posjena
Ms. Kaylin Potepan
Mr. Mel Potter
Mr. & Mrs. Richard Potter
Mr. & Mrs. David D. Powdrell
Mr. & Mrs. Gale Poyorena
Mr. & Mrs. Wallace Preble
Ms. Carol Prentiss
Mr. & Mrs. Robert E. Priest
Prime Time Band
Mr. & Mrs. Paul E. Prutzman
Ms. Keelin Pye
Mr. Israel Rabinowitz
Mr. Charles Rabkin
Mr. & Mrs. Larco Ramirez
Ms. Rose Ramirez
Mrs. Gene G. Rappeport
Mr. & Mrs. Larry Redfern
Mr. & Mrs. Chris Reed
Mrs. James Reed
Mr. & Mr. Richard Reed
Mr. & Mrs. Talmadge L. Reed
Ms. Metia Reilly
Ms. Valerie Reilly
Ms. Victoria Reimers
Ms. Elinor Reiner
Mr. Bryan W. Reinhard
Ms. Brenda Reiter
Mr. & Mrs. Robert E. Rex
Ms. Sandra J. Rezzonico
Mr. & Mrs. Robert D. Rhodus
Ms. Janine Richard
Ms. Joyce Richards
Ms. Judy Rickler
Mrs. Mildred M. Riemenschneider
Mrs. Christine W. Riesenfeld
Ms. Andrea Rifenbark
Mr. & Mrs. Clark R. Ritchie
Mr. & Mrs. Larry J. Ritchie
Mr. & Mrs. Kit A. Robbins
Mr. Paul A. Roberts
Mr. Arthur N. Robertson
Mr. Paul E. Robillard
Rocconi Cousins

Rod Rottinghaus Farms
Ms. Lynn Rodriguez
Ms. Pam Rodriguez
Mr. & Mrs. Tony Rodriguez
Mr. Edward Rogers
Ms. Mary Rogers
Mr. & Mrs. Thomas Rohrback
Ms. Tommie Romeo
Mr. Scott Romesser
Ms. Terry Roof
Mr. Scott Roseman
Mr. & Mrs. Lee E. Rosser
Mr. & Mrs. Robert Rothenberg
Dr. & Mrs. Joel H. Rothman
Mr. Rod Rottinghaus
Ms. Jeri Rubin & Mr. Brian Hext
Ms. Susan Rudnicki
Mr. & Mrs. Ralph V. Ruegsegger
Mr. & Mrs. Chris Runyen
Mrs. Helen Rutherford
Mr. James Rutherford
Mr. Joe Rution
Mr. & Mrs. Kimon Rybnicek
Mr. Rolf H. Sabersky
Ms. Claudette L. Sabiron
Ms. Yumiko Sagermann-
Niimura
Mr. & Mrs. Claude M. Saks
Mr. & Mrs. Jeff Saley
Mr. Ron Sali
Mr. & Mrs. Paul Salmonsen
Mr. Andre Saltoun
San Jose Chiropractic Center
Mr. & Mrs. Ernest J. Sanchez
Mr. & Mrs. Manfred Sander
Mr. & Mrs. Sheldon Sanov
Santa Barbara Plumbing
Supplies
Mr. & Mrs. Augustine J.
Saragosa
Ms. Nancy Sattler-Mamann
Ms. Susan Scarfo
Ms. Cynthia Schantz
Mr. & Mrs. Edward A. Schatz
Mr.& Mrs. Charles A. Schneider, Jr.
Mr. Barry Schoer
Ms. Patricia Schuette
Ms. Joni Schuld
Mr. & Mrs. Eric F. Schulte
Rudi Schulte Family Foundation
Mr. & Mrs. James E. Scorso
Mr. David J. Scott & Ms. Leslie
M. Perry
Mr. & Mrs. Robertson C. Scott
Mr. Stephen L. Scribner
Ms. Karen Seabury
Mr. & Mrs. Eric A. Sellas
Mr. Jon M. Semper

Mahiil Senathirajah
Mr. & Mrs. Thomas J. Senning
Ms. Darlynn Serrano
Mr. & Mrs. Duane Serritslev
Ms. Paula Sevilla
Mr. & Mrs. Gregory Seymourian
Mr. & Mrs. Robert J. Shand
Mr. & Mrs. Kemper Shaw
Mr. Homer G. Sheffield, Jr.
Mr. & Mrs. Karim Sheikhan
Mr. & Mrs. John L. Sherff
Mr. & Mrs. Brian Shiomi
Mr. & Mrs. Bryan Siever
Ms. Kate Silsbury
Mrs. Halina W. Silverman
Mr. & Mrs. Theodore M.
Simmons, III
Mr. Gregory M. Simon
Mr. & Mrs. Gary Simonson
Ms. Roma L. Simpson
Mr. Gene Sinser
Mr. Rush Skakel, II
Skin Deep, Inc.
Ms. Carol Lee Skinner
Mr. Geoffrey Slaff &
Ms. Dale Zurawski
Mr. Aubrey E. Sloan
Mr. & Mrs. Marc Smaniotto
Mr. & Mrs. David Smargon
Ms. Sally A. Smeed
Ms. Lauren Smit
Mr. Brian Smith
Ms. Evelynn Smith
Ms. Georgina Smith
Mr. Jack E. Smith
Mr. & Mrs. Michael Smith
Mr. & Mrs. Richard C. Smith
Mr. & Mrs. Scott T. Smith
Mr. & Mrs. Melvin Solano
Ms. Alyson J. Sorensen
Ms. Alicia E. Sorkin
Ms. Beth Sparkes
Mr. & Mrs. Jeff Sparrowk
Ms. Sally Spence
Mr. & Mrs. Allen Spencer
Dr. Timothy M. Spiegel
Mr. Robert B. Sponsel &
Ms. Patricia Chidlaw
Ms. Lynne G. Sprecher
Ms. Carol Spungen &
Mr. Aaron Lieberman
Ms. Vicki St. Martin
Ms. Jean Stanley
Mr. & Mrs. Herbert Stark
Ms. Catherine Statucki
Ms. Nancy Steele
Mr. Jerrold Stein
Mr. & Mrs. Rick Stein

Mr. & Mrs. Michael Steiner
Ms. Pamela Stelman
Mr. & Mrs. Bruce Stenger
The Stevens Family
Mr. Spencer Stevens
Ms. Jan Stewart
Mr. & Mrs. William E. Still
Mr. & Mrs. Bob J. Stockero
Ms. Maria Stoimenova
Mr. & Mrs. Charles J. Stolar
Mr. & Mrs. Robert J. Stoll, III
Mr. & Mrs. Phil Stone
Mr. Chuck Storer
Mrs. Edwin Storr
Mrs. Penny Strand
Mr. Brian W. Strange
Sturgeon Rentals
Ms. Tomoko Sugano
Ms. Kathy Sugiyama
Summit Funding, Inc.
Mr. & Mrs. Fred D. Sutphen
Ms. Gail Suttner
Ms. Mary Jo Swalley
Mr. & Mrs. John S. Swift
Mr. & Mrs. Michael Takahara
Mr. & Mrs. Frank Takahashi
Ms. Kathryn Tamahiro
Ms. Pamela Flynt Tambo
Mr. Peter A. Taubkin
Mr. Timothy Taylor
Ms. Kaye Theimer
Mr. & Mrs. Jacques Thiebaud
Ms. Grace H. Thomas
Ms. Jennifer Thomas
Mr. & Mrs. Les Thomas
Mrs. Richard C. Thomas
Ms. Leise Thomason
Mr. & Mrs. John S. Thompson
Mr. Chuck Thomson
Ms. Joy Timpany
Mr. Gary T. Todd
Mr. & Mrs. C.S. Tomlin
Mr. & Mrs. Peter A. Tornquist
Ms. Beverly Torres
Ms. Gloria Torres
Ms. Lynn Towbes
Ms. Mary Townsend
Trampolines Unlimited
Mr. Ben Treide-Borowski
Ms. Louise Tsoi
Dr. & Mrs. Vincent C. Tubiolo
Mr. Michael Tudman
Mr. & Mrs. Richard N. Tufvesson
Mr. Patrick Turner
Mr. & Mrs. Steve Twisselman
Ms. Judy Tyner
Mr. &, Mrs. Edward J. Uhl
Mr. & Mrs. George H. Umezawa

Dr. Ronald G. Ungerer &
Ms. Stephanie Wilson
Ms. Wendy Usher
Valley Improvement Company
Mr. Donald Valpredo
Mr. William P. Van Horn
Mr. Peter Van Iderstine
Ms. Agatha M. Van Wingerden
Mr. & Mrs. Jerry Van Wingerden
Mr. & Mrs. J. Bernard Vander Ark
Mr. & Mrs. Kelly Vandever
Mr. & Mrs. Lewis J. Venegas
Mrs. Robert A. Villines
Ms. Suzanne Von Drehle
Mr. & Mrs. Douglas L. Vossler
W.L. Roth Co.
Ms. Rebekah Wagner
Wagyu Endless Sky Cattle Ranch, LLC
Ms. Karen Wales
Ms. Dannikke Walkker
Mr. Duane Walsh
Ms. Linda Warden
Mr. & Mrs. Noah Warner
Mr. Robert Warner
Mr. & Mrs. Michael E. Watkins
Mr. & Mrs. Harold S. Wayne
Mr. & Mrs. William Wayne
Mr. & Mrs. Michael Weaver
Mr. & Mrs. Robert E. Weiss
Ms. Betty J. E. Wells
Ms. Bettie Wenke
Mr. Philip R. Wente
West Coast Lath & Plaster, Inc.
Western Pacific Export
Ms. Nancy A. Wheeler
Mr. Christian White
Mr. & Mrs. Ronald N. White
Mr. William T. White, III
Ms. Winifred White
White Caps Painting
Mr. & Mrs. Art Widling
Ms. Lila Wilbarger
Ms. Veronica Wilcox
Wileman Brothers & Elliott, Inc.
Mr. Erik Wilk
Ms. Alicia Williams
The Williams Group
Mr. & Mrs. John K. Wilson
Ms. Karen Wilson
Mr. & Mrs. Randall L. Wilson
Ms. Joy H. Winer
Ms. Jan Winford
Mr. & Mrs. David Wolf
Mr. & Mrs. Michael W. Wolff
Mr. & Mrs. Byron K. Wood
Ms. Linda Wood
Rev. Michelle Woodhouse
Mr. John T. Woolley

Mr. & Mrs. Chris Wright
Ms. Jean Wright
Mr. & Mrs. Henry A. Wunsch
Mr. Ira Yaffee
Ms. Maria F. Yapur
Mr. Robert Yost
Mr. & Mrs. Larry Young
Mr. Robert Young
Ms. Teresa Yuch
Mr. & Mrs. Jeff Zamora
Mr. & Mrs. Joe Zamora
Mr. Jeff Zander
Mr. & Mrs. Steven E. Zipperstein
Ms. Heather Zukin
Zurich Employee Matching Program
Dr. Rebecca Zwick

Friends

Up to $99

Dr. & Mrs. David Abbott
Mr. Dustin Abbott
Ms. Jessica Abraham
Mr. Henry Aceves
Ms. Julianna Acos
Ms. Celeste Acosta
Ms. Berta Adame
Mr. & Mrs. Carlos Adame
Ms. Socorro Adame
Mr. Albert Adams
Mr. & Mrs. Larry Adams
Mr. Mark Adams
Mr. & Mrs. Ross D. Adams
Ms. Julie Adler
Mr. Marck E. Aguilar
Ms. Abigail Aguilera
Ms. Socorro Y. Aguilera
Mr. & Mrs. Walter T. Aimoto
Ms. Rebecca E. Alarcon
Mr. & Mrs. Todd Albers
Ms. Heidi Albert
Mr. & Mrs. Ramon Alcerro
Mr. & Mrs. Randy Alcorn
Ms. Erika P. Aldaz
Mr. Vedal Alemdar
Ms. Lindsay Alex
Ms. Nancy Alexander
Ms. Jennifer Alldredge
Ms. Julie M. Allen
Mr. Nick Allen
Ms. Sheila J. Allen
Ms. Star Allen
Ms. Candra Alm
Ms. Pamela Alm
Mr. & Mrs. Karl A. Almcrantz
Mr. & Mrs. Jose Alonso
Ms. Judy Alvara

Ms. Karla Alvarado
Ms. Laura Alvarado
Mr. Humberto Alvarez
Mr. & Mrs. Vincent Alvarez
Mr. & Mrs. Louis Alvaro
Mr. Luis Amaro
Mr. & Mrs. Tom Andaloro
Ms. Debby Anderson
Mr. & Mrs. Donald A. Anderson
Ms. Jamie Anderson
Ms. Kimberly L. Anderson
Mr. Sean Anderson
Ms. Sheila A. Anderson
Ms. Celina M. Andrade
Mr. Neal Andrews
Ms. Mary Andrulaitis
Ms. Martha Angel
Anonymous
Mr. & Mrs. Mike V. Antle
Ms. Amy Aoyama
Ms. Jane Aoyama-Martin
Ms. Marcie Ardouin
Mr. Edward Arellano
Ms. Heidi Arenardt
Ms. Teresa Arenas-Lopez
Ms. Jill Ariew
Ms. Helen Armord
Ms. Barbara Armstrong
Mr. & Mrs. Edward Armstrong
Mr. & Mrs. Charles C. Arnold
Ms. Jeanette Arnoldi-Schall
Mr. Bill Arrellanes
Ms. Maria Arroyo
Mr. Tony Arroyo
Mr. Miles Ashlock Burke
Ms. Isabel Ashton
Mr. & Mrs. Joseph A. Asselin
Ms. Eileen Astorga
Mr. & Mrs. Richard Atamian
Mr. Todd Atkins
Mr. Richard Atmore, Jr.
Ms. Deb Atwater-Robles
Ms. Mary Aufderheide
Mr. Mike Augarten
Ms. Yolanda M. Aumentado
Ms. Pamela Avila
Ms. Mireya Ayala
Mr. Will Ayala
Ms. Emilee Bachman
Ms. Gail Badillo
Ms. Stephanie Bady
Mr. Michael C. Bagley
Ms. Amy Bailey
Mrs. Arlene J. Bailey
Mr. John Bailey
Ms. Amber Bainbridge
Ms. Anja Baker
Mr. & Mrs. Jefferson S. Baker

Mr. Will Bakewell
Mrs. Norma Baldwin
Ms. Erin Balint
Mr. Gust Ballas
Mr. & Mrs. William Z. Bancroft
Ms. Teresa Bannon
Mr. & Mrs. Victor Bantilan
Mr. & Mrs. Antonio Barajas
Ms. Sally Barati
Mr. & Mrs. Fred Barbaria
Ms. Aina M. Barber
Ms. Debbie Barber
Ms. Leticia Barbin
Mr. & Mrs. Bruno Bardini
Bar-Go Cattle Company
Mr. & Mrs. Richard L. Barker
Ms. Jaime E. Barnett
Ms. Frances J. Baron
Barone Family
Ms. Nadine Barrada
Mr. Matthew Barre
Ms. Carolyn E. Barrett
Ms. Sarah Barrios
Mr. & Mrs. Donald Barry
Ms. Leasha M. Barry
Ms. Mary Barry
Ms. Marsha Bart
Ms. Karen Barteld
Mrs. Della T. Bartley
Mr. & Mrs. Victor Bartolome
Mr. & Mrs. Steve Bartolucci
Ms. Jane Barton
Ms. Rita Barton
Ms. Jenna L. Bartron
Mr. Terry Bascombe
Ms. Emily Basta
Ms. Rosa Batalla
Mr. & Mrs. Joseph A. Batastini
Ms. Emily Battaglia
Ms. Bette Bauer
Mr. Duane C. Baxley
Mr. & Mrs. Robert A. Baxter
Mr. & Mrs. Jasper N. Baysinger, Jr.
Mr. David Bazerman
Mrs. Margaret E. Bazzi
Mr. Ken Beakfeld
Mr. Caleb Beal
Mr. & Mrs. Sterling Beath
Mr. & Mrs. Gary Becker
Ms. Jamie Becker
Mr. Jim Becker
Mr. & Mrs. Adrian Beckley
Dr. Lisa Beck-Uhl
Ms. Christine Bedard
Ms. Michelle Bedard
Beer & Toone, P.C.
Ms. Janete C. Belch
Mr. Marc Belfortti
Mr. Marco Beltran
Mr. & Mrs. Joel C. Bender
Ms. Donna Benevento
Mr. Donald M. Benn
Ms. Patricia P. Bennett

Ms. Ann Bennett Trent
Ms. Barbara Benoit
Mr. Alex Benton
Ms. Eunice Benton
Ms. Eileen Bergan
Ms. Cynthia Berger
Ms. Liz Berger Friedman
Mr. & Mrs. Barrie Bergman
Ms. Sharon Berle
Mr. & Mrs. Michael P. Bernstein
Ms. Mechelle Best
Ms. Anita Betancourt
Ms. Birgitta S. Bexelius
Mr. Darin Biamonte
Ms. Patti Bifulco
Mr. & Mrs. John Billig
Ms. Linda C. Bishop
Ms. Minda Bittle
Mrs. Norma L. Blackmun
Mr. Stuart Blair
Ms. Maria Blanco
Ms. Yvonne Blanco
Ms. Judith Blankenship
Ms. Samantha Blasic
Mr. Steven Blevins
Ms. Alice Bloch
Ms. Sunny Blonsky
Mr. Ritch Bluhm
Ms. Dana Blum
Ms. Noelle Bock
Mr. & Mrs. James H. Boettler
Mr. Tom Bolton
Mr. & Mrs. Robert E. Bonning
Mr. & Mrs. Ernest R. Borden, III
Mr. Albert Borgaro
Mrs. Charles Harry Borgess
Mr. W.R. Scott Borie
Ms. Patricia Boris
Ms. Nancy Boroy
Mrs. Barbara M. Bortolazzo
Mr. & Mrs. Brian Bosse
Ms. Alyson Zimmerman Bostwick
Ms. Carrie S. Bosworth
Ms. Alejandra Botello
Mr. Scott E. Bottomley
Mr. Hanns Botz
Arash Boudaghi
Mr. & Mrs. Harry W. Bowie
Ms. Janice Bowie
Ms. Caryl Bowman
Ms. Lesley Bowman
Ms. Eden Box
Ms. Betsy Boyd
Mr. & Mrs. Donald Boyd
Ms. Erin Boyd
Ms. Antoinette Boyton
Mr. & Mrs. Kip D. Bradley
Ms. Rebeca Bradley
Mr. & Mrs. Robert Bradley
Mr. James B. Brady, Jr.
Ms. Liz Brady
Mr. & Mrs. James R. Brass
Ms. Maureen Braun

“I believe the people at the Cancer Center genuinely care for their patients—not only in a medical way, but also in a very personal way.” — Zack Hansen

Mr. Bruce Breault
Ms. Teri Breier
Ms. Terri Breton
Mr. Arnold Brier
Mr. Ryan Brierley
Ms. Susan L. Bright
Ms. Ann Brinker
Ms. Rose Marie Bristol
Mr. & Mrs. Scott C. Brittingham
Mr. Howard Brode
Ms. Heather Brodhead
The Brockway Family
Ms. Renee L. Brooke
Mr. Chad Brooks
Gary Brooks Ranch
Mrs. Beverly J. Brovsky
Mr. & Mrs. Edward G. Brown, Jr.
Ms. Katherine Brown
Kris Brown
Ms. Lisa Brown
Ms. Marsha Brown
Ms. Mary Brown
Ms. Nicolle Brown
Ms. Rachel Brown
Mr. Robert E. Brown
Mr. & Mrs. Robert G. Brown
Ms. Kay S. Bruce
Ms. Judy Bruton
Ms. Megan Bryant
Ms. Teresa Bryant
Ms. Rhonda Bucci
Mr. Richard Buie
Ms. Saral Burdick
Mr. Frank E. Burgess
Ms. Kelly Burk
Ms. Della M. Burke
Ms. Harriet Burke
Mr. Nathaniel Burke
Ms. Elizabeth Burnam
Ms. Barbara Burnett
Ms. Elizabeth Burns
Ms. Lisa K. Burns
Ms. Molly Burns
Ms. Vera Burns
Ms. Connie Burroughs
Mr. & Mrs. Paul L. Burtness
Mrs. Leslie R. Burton
Mr. Graham S. Bury
Ms. Joanne Bury
Mr. & Mrs. Richard Bury
Ms. Catherine Butler
Mr. Leonard W. Butler, III
Mrs. Eleanore J. Byrne
Ms. Kristi Caban
Mr. & Mrs. Robert Cabello
Ms. Maria Cabrera
Ms. Kathryn A. Cabunoc
Ms. Nanette Cadwell
Mr. Mike Cage
Mr. Emil Cakiyan
Ms. Cathy O. Calabro
Mr. Charlie Calahan
Mr. Peter Caldwell

Ms. Caron Caligor
Ms. Erin Calkins
Mr. Mark L. Call
Ms. Catherine Callahan
Mr. & Mrs. Richard J. Callanan
Mr. & Mrs. Rusty Calmes
Mr. & Mrs. F.A. Calvillo
Mr. Juan Calzada
Mr. Diego Camacho
Ms. Francoise Y. Cambern
Ms. Cathy Cameron
Mr. Ronald Camp
Mr. & Mrs. Geugge A. Campbell
Mr. & Mrs. Jim G. Campbell
Ms. Linda Campbell
Ms. Stephanie Campbell
Ms. Rosario Campuzano
Ms. Stefani Canin Mullen
Congresswoman Lois Capps
Mr. & Mrs. Rob Caraco
Ms. Columba Carbajal
Mr. & Mrs. Julian P. Carbajal
Ms. Mary Carbajal
Mr. Jose Cardenas
Ms. Laura Cardenas
Mr. Anthony Carini
Ms. Alison Carlson
Ms. Dori Carlson
Ms. Tami Carlton
Mr. & Mrs. Dana M. Carlyle
Mr. & Mrs. Tom Carlyle
Ms. Carol Carrig
Ms. Dolores Carrillo
Mr. Jose Carrillo
Ms. Sylvia Carrillo
Mr. & Mrs. R.A. Carrington
Ms. Alex Carroll
Mr. & Mrs. David E. Carroll
Mr. Cedric Carter
Ms. Tiffany Carter
Mr. Alessandro Cartumini
Mr. Daniel R. Case
Ms. Edith Case
Mr. Martin Casillas
Ms. Pilar Caso
Angelin Castagnola
Ms. Josie Castagnola
Ms. Mireilla Castan
Ms. Stacy Castelo
Ms. Amalia A. Castillo
Ms. Yolanda Cate
Ms. Susan Cates
Ms. Frances K. Causey
Mr. & Mrs. David Cavalli
Mr. & Mrs. Adrian V. Cavestany
Ms. Robin Cederlof
Scout Centrella
Ms. Nancy Ceriale
Ms. Deanna Cervantes
Mr. Willy Chamberlin
Ms. Jocelyn Chambers
Mr. Jesse N. Chambless, Jr.
Ms. Brianne Chan

Ms. Rotha Chan
Mr. C. William Chandler
Ms. Catherine S. Chandler
Mr. Ted Chanhmaney
Mr. Nathan Chapman
Mr. & Mrs. Ralph R. Chase
Ms. Bonnie Chavarria
Ms. Maria T. Chavez
Ms. Sandy Chavez
Ms. Norma Chavira
Ms. Alice Chein
Ms. Juneal Chenoweth
Mrs. Valarie Cherot
Ms. Andrea Cheung
Mr. Martin Chian
Ms. Nancy Choi
Mr. Andrew B. Chorlton
Ms. Merilee Choy
Mr. Larry Chronis
Mr. & Mrs. Andrew Chung
Ms. Carolyn Chung
Ms. Millie Chung
Mr. Richmond Chung
Ms. Joan Churchill
Ms. Colleen Cianciarulo
Ms. Lorie Cinco
Ms. Bridget Clancey
Ms. Carnzu A. Clark
Ms. Ellen Clark
Ms. Nancy Clayton
Ms. Nina Claytor
Ms. Lori Clements
Mr. Dennis Cleyg
Mr. Frederick L. Coe
Ms. Linda Coen
Ms. Stefanie Coen
Ms. Jenny Cogan
Mr. & Mrs. Leonard Cohen
Ms. Marlene Cohen
Mr. & Mrs. Timothy J. Cohen
Ms. Jennifer Coito
Mr. Sean Coker
Ms. Cheri Colborn
Ms. Nancy K. Cole
Ms. Cheryl Coleman
Mr. Francis W. W. Coleman
Ms. Kathy Coleman
Mrs. Linda F. Collins
Mr. & Mrs. Michael M. Collins
Ms. Sally Colman
Computer Associates International, Inc.
Mr. & Mrs. Joseph Connell
Ms. Brandy Connor
Luce Conrad
Ms. Mona Conteres
Ms. Maryellen Contreras
Mr. & Mrs. Josh Conviser
Mr. John J. Conway
Ms. Mariann Cooley
Mr. Denny Cooper
Mr. Michael Cooper
Mr. & Mrs. Peter B. Coppola

Ms. Lisa Corbett
Mr. & Mrs. William J. Corbett
Mr. & Mrs. Mark Corchado
Ms. Aida Cordero
Ms. Rosemary Cordero
Ms. Selma Cornet
Ms. Carrie Corob
Mr. & Mrs. Edward Corral
Mr. & Mrs. Adrian Cortez
Mr. Bobby Coste
Mr. & Mrs. Matthew J. Costello
Ms. Margaret Cote
Ms. Joan Cotich
Ms. Megan Cotich
Mr. David Coventry
Ms. Marki Cowans
Ms. Gwen Coxon
Ms. Brenda E. Craig
Ms. Donna Craig
Ms. Michelle Craig
Mr. & Mrs. Robert L. Craig
Ms. & Mr. Judith Cresap
Mr. & Mrs. Anthony J. Croupe
Mr. & Mrs. Gonzalo Cruz
Ms. Maria Cruz
Ms. Olga Cruz
Mr. Robert Cruz
Ms. Jessica Cubitt
Ms. Tracie Cubitt
Mr. & Mrs. Carlos D. Cuellar
Ms. Amanda Cuevas
Mr. Ryan Cullen
Mr. & Mrs. Ben Cullop
Mr. Dan Curhan
Mr. & Mrs. George R. Curry
Ms. Judy Cushing
Ms. Lilyan Cuttler
Mr. Fred Dabby
Mr. Allen Dahl
Mr. Jeff Daley
Mr. & Mrs. Donald Daly
Ms. Gennine D'Ambra
Ms. Sarah C. Dandona
Ms. Janis E. Danforth
Mr. & Mrs. Brent K. Daniels, Jr.
Ms. Phyllis Daniels
Ms. Julie Danley
Mr. & Mrs. Christopher J. Dann
Ms. Carol Dansereau
Mr. Andrew Darke
Ms. Nancy E. Darrow
Mrs. Stanley M. Darrow
Mr. & Mrs. G.A. Dascanio
Ms. Kimber Daulton
Ms. Dorothy Davidson
Ms. Robin Davidson
Ms. Cynthia Davis
Mr. Gregory E. Davis
Ms. Tricia Davis
Mr. & Mrs. James D. Dawson
Mr. Matt Dawson
Mr. Andrew Day
Ms. Linda S. Day

Ms. Christine De Maria
Ms. Nydia De Nova
Ms. Margot Dear
Mr. Paul R. Deats
Ms. Toni DeBernardi
Ms. Mary Lu DeBolt
Ms. Kathryn deBruynKops
Ms. Wendy Debs
Ms. Michele DeCant
Ms. Rossana deCastro
Ms. Ashley Decker
Ms. Jen Deckert
Ms. Lisa Deffenbaugh
Mrs. Patricia Del Giorgio
Ms. Allison Delaney
Ms. Marisol Delgado
Ms. Viviana Delgado
Ms. Grace Delia
Mr. James Deluca
Mr. John Demattie
Mieke DeMeo
Mr. Fernando Demoraes
Ms. Tamra Dempsey
Ms. Carolyn Dennis
Ms. Brenda Dentinger
Mr. & Mrs. Robert Dependahl
Ms. Janice Depew
Mrs. Louis A. DePonce
Mr. & Mrs. Michael DePonce
Mr. H.W. DePriest & Ms. Muriel L. Slevin
Ms. Tanya DeSilva
Ms. June Desteling
Mr. & Mrs. Jeff DeVine
S.A. Di Ubaldo
Mr. & Mrs. Jim Diamond
Mr. & Mrs. Frank P. Diani
Ms. Anna Diaz
Ms. Melissa Diaz
Ms. Deb Dicken
Ms. Betty M. Dickman
Mr. & Mrs. Kevin N. Dickson
Ms. Linda Dienberg
Mr. James Dikel
Ms. Rebecca Dilks
Mr. Silvio D. Diloreto
Ms. Nicole Dion
Mr. & Mrs. Robert S. Disney
Ms. Dana DiTrani
Mrs. Marilyn R. Ditzel
Ms. Patricia B. Dixon
Ms. Mary Doctor
Ms. Kylie Dodd
Mr. Patrick Dodd
Ms. Elaine S. Dodson
Mr. Rusty Dodson
Ms. Jenny L. Doelling
Ms. Ana Dominguez
Mr. & Mrs. Duke G. Dominquez
Mr. Gene L. Dongieux, Jr.
Mr. & Mrs. Sean C. Donnell
Ms. Arianne Dooley
Ms. Elsa Dorado

Mrs. Mary Dorra
Mr. David Dorsey
Ms. Patsy Dorsey
Ms. Caroline Dosa
Ms. Cheryl Doty
Mr. & Mrs. James P. Doud
Mr. Mark Douglas
Dr. & Mrs. Samuel R. Dover
Ms. Gena Downey
Mr. & Mrs. George A. Downey
Ms. Kathleen Drake
Mr. Michael Drake
Mr. Zachary Dransoff
Mr. & Mrs. Luis Dratewka
Ms. Katja Dreyer
Ms. Jean M. Driskel
Mr. Jason Drolet
Mr. & Mrs. Eric Duarte
Ms. Julia Dubiel
Ms. Nicole Dubiel
Ms. Lucie Ducios
Mr. Michael Duncan
Ms. Suzette Duncan
Mr. Duane H. Dunker
Ms. Aracelii Dunlao
Ms. Linda Dunn
Mr. Rhonda DuPar
Ms. Alysia Dupuy
Mr. Jean Louis Durand
Mr. Ramon Durfor
Mrs. Nadine C. Dwan
Ms. Jacqueline S. Dyson
Mr. Matt Earls
Ms. Claire Early
Ms. Karen Earp
Ms. Nicolle Echevarria
Ms. Angie L. Eck
Mr. John Eck
Ms. Mary Lu Edick
Ms. Kathleen Edillor
Mr. & Mrs. Don Edwards
Mr. James Edwards
Ms. Jettie Edwards
Ms. Linda Edwards
Ms. Christina Egan
Ms. Jami Ehrenreich
Ms. Claudia Ehrlich
Ms. Shirley Eisenberg
Ms. Carrie Elias
Mr. Jorge Elizade
Mrs. Kelly L. Elm
Mr. & Mrs. Chris Elsass
Ms. Marlene Enelow
Ms. Jonna Engel
Mr. Ralph Enger
Ms. Nancy Enholm
Enmore Green Corporation
Ms. Deanna Enriquez
Ms. Elizabeth Enriquez
Ms. Kayla Mae Enriquez
Mr. Richard Enriquez
Mr. Rodrig Enriquez
Ms. Rosie Enriquez

Ms. Amanda Ephrom
Ms. Laura Ericson
Ms. Stephanie Ericson
Mr. & Mrs. Alan Escola
Ms. Andra Escola
Mr. & Mrs. Manny Esparza
Ms. Ana Espinoza
M.A. Espitia
Mr. Myron E. Etienne, Jr.
Mr. Omagh S. Ettman
Ms. Julie Evans
Ms. Lynne Evans
Mr. & Mrs. Robin Evans
Ms. Cynthia A. Evarts
Ms. Leia Everett
Ms. Kathryn S. Everling
Mrs. Teri L. Evernham
Ms. Marisela Evert-Burks
Mr. Alexander Evertsz
Mr. & Mrs. Ted Ewing
Mr. Jason Faanes
Ms. Rebecca Faanes
Faass Family
Fabco Equipment
Ms. Meghan Fabian
Mr. Georgios F. Fakinos
Ms. Olivia Fales
Ms. Ellen Fallon
Ms. Alexandra Fasth
Ms. Stephanie Fasth
Mr. & Mrs. Steven Faulstich
Mr. & Mrs. Richard T. Fawcett
Ms. Iole Fechser
Mr. Mark Fechser
Ms. Karen Feeney
Mr. & Mrs. Eric Feezell
Ms. Jane E. Fehrenbacher
Mr. Stuart C. Feinstein & Ms. Kathleen Foltz
Ms. Susan Fellows
Mr. & Mrs. Mark Fennell
Ms. Beverly Fernandes
Ms. Megan Fernandes
Ms. Kim Ferran
Mr. & Mrs. Raymond O. Ferrarin
Mr. & Mrs. Franklin A. Ferratta
Mr. & Mrs. William Ferries
Mr. & Mrs. Dudley Ferris
Ms. Brittany Fetkin
Ms. Gina Fiedel
Ms. Kari Figgins
Ms. Maxine N. Filippin
Mr. & Mrs. Frazer J. Findlay
Mr. Steve Fishel
Ms. Lindsay Fisher
Mr. Sebastian Fishman
Mr. Joe Fitzsimons
Ms. Margs Fitzwilliam
Mr. & Mrs. Monte C. Fligsten
Mr. David Flitner
Mr. Richard Flora
Ms. Desiree Flores
Mr. Tim Florez

Mrs. Ruth V. Floyd
Mr. & Mrs. Daniel C. Flynn
Ms. Erma E. Flynn
Mr. & Mrs. Charles Fogle
Ms. Sue Foley
Ms. Kiki Foote
Beverly & Cheryl Ford
Ms. Hava Fordice
Ms. Patrica A. Forgey
Mr. Marc Fournier
Mr. & Mrs. Ronald J. Fox
Ms. Jeni Fraas
Eivor Fragoso
Mr. & Mrs. Brett Fraley

Mr. & Mrs. Timothy W. Francis
Mr. & Mrs. Antonio V. Franco
Ms. Velma S. Frank
Mr. & Mrs. Kent D. Franke
Ms. Donna A. Franks
Mr. & Mrs. Michael R. Franzen
Ms. Diana Frausto
Mr. & Mrs. Jack S. Frederick
Mr. & Mrs. Stuart Fredericks
Mr. Kevin Fredrick
Mr. & Mrs. Scott Free
Mr. & Mrs. David Freedman
Mr. Gary Freedman
Ms. Kelsey Freeman
Ms. Stephanie Freeman
Ms. Linda French
Mr. Todd M. French
Mr. & Mrs. Cliff Frieden
Mr. & Mrs. Harry J. Fry
Ms. Alaina Frye
Ms. Kathy Frye
Mr. Sam Frye
Mr. Justin Fu
Ms. Noel M. Fuentes
Ms. Mary Fuhrman
Ms. Marjorie Fujiki
Ms. Jennifer Fullerton
Mr. & Mrs. Fred N. Gaeden
Ms. Jan Gage
Ms. Liza Gallacci
Ms. Devin Gallagher
Ms. Lisa Galli
Dr. & Mrs. William R. Gallivan, Jr.
Mr. & Mrs. Mark Gallo
Mr. & Mrs. William W. Gallogly
Mr. Ralph Gallucci
Ms. Joni Galvan
Mr. & Mrs. Mark Gambetta
Ms. Kathleen Gambill
Ms. Janis Gamble
Ms. Kelly Gamble
Ms. Amy Ganci
Mr. & Mrs. Ronald R. Gans

Mr. & Mrs. Evan Gantz
Ms. Alex Garcia
Mr. Jesus Garcia
Mr. & Mrs. Julio Garcia
Ms. Lety Garcia
Lito Garcia
Ms. Lucia Garcia
Ms. Maria Garcia
Ms. Michelle Garcia
Ms. Priscilla Garcia
Mr. & Mrs. Robert A. Garcia
Mr. Sergio Garcia
Ms. Veronica Garcia
Mr. Mike Gardiner

Ms. Amanda Gardner
Ms. Margaret Garia
Ms. Sandra Garibay
Ms. Cathleen Garnand
Ms. Carrie J. Garner & Mr. Peter M. Nickel
Ms. Janet Garr
Dale A. Garwal
Mr. Isaiah Gaskins
Mr. Daniel Gates
Ms. Vanessa Gates
Mr. & Mrs. Jeffrey L. Gathers
Mr. & Mrs. John Geb
Mr. Joseph F. Genna& Ms. Patsy Duff
Mr. George P. George
Ms. Mollyanne George
Mr. Robert George
Mr. & Mrs. Frank Gerety
Mr. & Mrs. Michael P. Gerken
Mr. Eric M. Gerlach
Ms. Shannon Gerow
Mr. & Mrs. Elliot Gerstenfeld
Carmen Ghio
Mr. & Mrs. Walter E. Giacomini
Mr. B.E. Gibbons
Dr. & Mrs. John W. Gibbs, Jr.
Ms. Barbara R. Gibson
Mr. L. P. Gibson
Mr. & Mrs. Steven B. Giddings
Ms. Annie Gigon
Ms. Emma Gil
Ms. Enedina Gil
Ms. Holly Gil
Mr. Caleb Gilbert
Ms. Cassandra Gilbert
Mr. Ronald E. Gilbert
Mr. Mark Gilkes
Mr. David Gill
Mr. Philippe Gilleron
Ms. Kim Gillgren
Mr. Philippe Gillieron
Mr. Bill Gilman
Ms. Roberta Gilman

Ms. Julie Gold
Ms. Kim Golden
Mr. Miles T. Goldrick
Mr. & Mrs. Robert Goldtsein
Mr. & Mrs. Walter J. Golis
Mr. Anthony Gomez
Ms. Danielle Gomez
Ms. Eloise A. Gomez
Ms. Rosa Gomez
Ms. Sarah Gomez
Ms. Liza Goncharov
Ms. Adelina Gonzales
Ms. Frances Gonzales
Ms. Leah Gonzales
Ms. Lisa A. Gonzales
Mr. Mario Gonzales
Ms. Natasha Gonzales
Mr. Will Gonzales
Mr. & Mrs. Abel Gonzalez
Ms. Christina Gonzalez
Mr. Joaquin Gonzalez
Ms. Shannon Goodenough
Ms. Jessica Goodman
Mr. & Mrs. John K. Goodman
Goodsearch
Mr. Greg Gorga
Ms. Shirley Gorman
Mr. & Mrs. Frank Goss
Ms. Francine Grady
Ms. Kailee Graham
Ms. Kelli Grajeda
Ms. Alejandra Granados
Mr. & Mrs. Victor Grandidier
Ms. M. Janet Graney
Mrs. Donald R. Granger
Ms. Beth Grant
Ms. Heather Grant
Ms. Turquoise Grant
Mr. & Mrs. Wayne Grant
Ms. Fay Grantham
Ms. Katie Grassini
Ms. Barbara Gray

Mr. Paul Gray
Ms. Susan Gray
Mr. Paul Graziano
Ms. Lorin Grean
Ms. Maggi Greeley
Ms. Tracy Green
Ms. Jennifer Greene
Ms. Maiya Greenwood
Mr. Bruce A. Gregga
Ms. Martha Gregory
Mr. Dan Gremaud
Mr. & Mrs. George M. Grgich
Mr. James S. Griles & Ms. Sue Ellen Woolridge

Ms. Donna T. Grillo
Ms. Carolyn Gritt
Dr. Howard Gross
Ms. Louise Grove
Ms. Theresa Grumet
Mr. & Mrs. John Guardino
Mr. Juan Gudino
Mr. Herman Guenther
Mr. Carlos Guerrero
Ms. Karen Guevara
Mr. Adolfo Guillen
Ms. Blanca Guillen
Mr. & Mrs. David A. Gustafson
Mr. & Mrs. David K. Gustafson
Ms. Teresa Gustafson
Mrs. Celina Guthrie
Mr. Luis Gutierez
Ms. Petra Gutierez
Ms. Virginia Gutierrez
Mr. & Mrs. Scott Guttentag
Mrs. Carolyn Gutzmann
Ms. Nicole Guzman
Ms. Lorraine Haas
Mr. James W. Hahn
Dr. & Mrs. Charles M. Hair
Mr. William H. Hair
Miss Sophia Hale
Mr. Tim C. Hale
Ms. Jane Hall
Mr. & Mrs. Mark C. Hall
Mr. & Mrs. Thomas Hall
Ms. Greta M. Halle
Ms. Leslie Hallimore
Ms. Gerri Halsey
Mr. Matthew Hammond
Ms. Sandra Hammonds
Mr. Andreas Hampp & Ms. Heidi J. Heitkamp
Ms. Jennifer Hams
Ms. Bonnie Han
Ms. Joy Han
Mr. & Mrs. Thomas J. Hance
Mr. Lad Handelman
Ms. Carolyn Hanretta

Ms. Lily Hansen
Mr. Nigel Hansen
Mr. Stuart B. Hanssen
Dr. & Mrs. Jeffrey Harb
Mr. James Harders
Ms. Kristy Hargrave
M.L. Harner
Mr. John T. Harness
Mr. Brendan Harper
Ms. Jane Harper
Ms. Kathleen Harper
Mr. & Mrs. Scott N. Harrah
Mr. Douglas H. Harris
Mr. & Mrs. George R. Harris
Mr. Jack Harris
Mr. Jeff Harris
Mr. & Mrs. Steve Hemming
Ms. Sarah Harrison
Mrs. Chester L. Harrod
Ms. Dru Hartley
Ms. Sandra L. Hartley
Dr. Hill Hastings, II
Mr. Edward W. Hathway
Ms. Carol A. Hauer
Mr. & Mrs. Kenneth A. Hay
Ms. Joan Hayden
Ms. Marjorie M. Hayes
Mr. & Mrs. Robert M. Hayward
Ms. Danielle Hazanan
Ms. Kimberly S. Hazard
Mr. & Mrs. Ian Healy
Ms. Sherrilyn Hedling
Ms. Jodi Heffner
Ms. Mary Hegarty
Mr. & Mrs. Milton R. Hegeman
Ms. Myndi Hegeman
Ms. Cindy Heise
Ms. Stacey A. Helenbrook
Mr. Robert Helman
Mr. David Hemmati
Ms. Nancy A. Henderson
Ms. Martha Hendricks
Mr. & Mrs. Bob Henry
Mr. Jeremy Henry
Ms. Karen Henry
Ms. Reggie Hepp
Ms. Laurel Hermanson
Mr. & Mrs. Paul Hernadi
Mr. & Mrs. Anthony Hernandez
Mr. & Mrs. Alfred Hernandez
Mr. Damian Hernandez
Ms. Elsa C. Hernandez
Mr. & Mrs. Ervey Hernandez Jr.
Mr. Graco Hernandez
Jessie Hernandez
Ms. Karla Hernandez
Ms. Melissa Hernandez
Mr. Norman Hernandez
Mr. Tony Hernandez
Ms. Evangeline S. Herrera
Ms. Luly Herrera
Mr. & Mrs. Philip D. Hershey
Mr. John Herzog

Mr. & Mrs. Brad Hess
Ms. Deena Hetfield
Mr. & Mrs. Donald Hetfield
Mr. & Mrs. Steven B. Hetland
Ms. Helen Hewitt
Ms. Jessica Heywood
Mr. Maurice Hicks
Ms. Lisa Higgins
Mr. & Mrs. Ken M. High
Ms. Sherry Hikita
Mr. & Mrs. Christopher M. Hill
Ms. Kori Hill
Mr. Robert E. Hilty
Robin Himantz
Mr. & Mrs. Joseph Hinsey
Mr. Jack Hiranandani
Mr. Jed Hirsch
Ms. Jenny Ho
Ms. Carey A. Hobart
Mr. Lex A. Hobson
Mr. & Mrs. John Hodges
Ms. Heather Hodina
Mr. & Mrs. Greg Hoefflger
Ms. Irene Hoffman
Mr. & Mrs. Greg Hofmann
Ms. Jacqueline J. Hofmeister
Mr. Rob Holcombe
Ms. Joanne C. Holderman
Ms. Jody D. Holehouse
Ms. Lynn Holland
Ms. Myriam Holland
Mr. Daniel Holmes
Ms. Anita Holmgren
Ms. Virginia Holt
Ms. Drue Holthe
Holy Cross Church Prayer Group
Ms. Sylvie Honnay
Mr. Brett Hoover
Ms. Bonnie Hope
Ms. Judith E. Horn
Horse-Craft Products
Ms. Leslie K. Houston
Ms. Barbara Howard-Jones
Ms. Bobbie Howe
Ms. Linda Howell
Mr. Robert L. Howell
Mr. & Mrs. Weldon U. Howell, Jr.
Ms. Gina Howey
Ms. Eugenia Hoyne
Mr. Dale Hromadka
Ms. Pauline Hubbell
Mr. Brad Hubbs
Mr. Joshua Huber
Mr. Harry Hudley
Ms. Heather Hudson
Mr. Albert Huerta
Mr. Dave Huerta
Ms. Tonie Hughes
Mrs. Elizabeth B. Hughey
Mr. & Mrs. Charles K. Huiner
Ms. Marilyn B. Hull
Ms. Lorraine M. Hummel
Mr. & Mrs. Garry Humphrey

> I have nothing but praise for the Cancer Center. — **Ellen Martin**

> The Cancer Center has given me access to everything I've needed during my cancer experience, despite my limited income.
>
> — Kate Ocean

Mr. Tom Hundley
Mr. John W. Hunter, Jr.
Ms. Heather Hurwitz
Ms. Jennifer Husak
Ms. Eleanor Hutcheon
Ms. Jenny Hutchins
Mr. Houghton Hyatt
Mr. & Mrs. John Hydar
Mr. Gerald R. Hyde
Ms. Lauren Hyde
Ms. Rita Hyden
Mr. & Mrs. Marshall W. Hydorn
Ms. Jennifer J. Hyle
Mr. Ken Hyman
Ms. Karen Hyslop
Mr. & Mrs. Lyle D. Ingram
Inhypnosis
Mr. & Mrs. Erik Ireland
Mr. & Mrs. John Ireland
Ms. Kathy M. Ireland
Ms. Megan Irvine
Mr. Ryan Irvine
Ms. Pam Irwin
Ms. Sandra Isa
Ms. Abby Isaacs
Mr. Nick Ise
Mr. Peter Isler
Ms. Danielle Izzo
Mr. Jeff Jackson
Ms. Elaine Jacobs
Ms. Joan Jacobs
Mrs. Anne Jacobson
Mr. & Mrs. Lawrence O. Jacobson
Ms. Natalie Jamarill Ortberg
Mr. David R. James
Mr. Jorge Jaureau
Mr. & Mrs. Bob Javoroski
Mr. & Mrs. Josiah C. Jenkins
Mr. & Mrs. Gary L. Jennings
Ms. Christine Jent
Ms. Laura Jespersen
Mr. Michael Jessen
Ms. Ruth I. Jessop
Mr. & Mrs. Ken Jewesson
Ms. Becky Jimenez
Ms. Kathy Jimenez
Ms. Lydia Jimenez
Ms. Maria Jimenez
Ms. Rhonda Jimenez
Ms. Sandra Jimenez
Ms. Lori Jochums
Johnson & Johnson Family of Companies
Ms. Alma Johnson
Mr. Brandon Johnson
Ms. Christine Johnson
Johnson Gallery & Framing Studio
Mr. Henry Johnson
Ms. Karen L. Johnson
Ms. Kathie Johnson
Ms. Kelly C. Johnson
Ms. Lisa Johnson
Ms. Nicole Johnson
Ms. Nikcole Johnson
Mr. Robert Johnson
Mr. Robert G. Johnson, Jr.
Mr. Scott Johnson
Mr. & Mrs. Warren D. Johnson
Mrs. Cheryl Jones
Mr. & Mrs. David R. Jones
Ms. Debbie Jones
Ms. Dina Jones
Mr. Evan Jones
Mr. & Mrs. Gordon Jones
Mrs. Harold E. Jones
Mr. & Mrs. Harold S. Jones
Mr. James Jones
Mr. Jeffrey R. L. Jones
Ms. Katherine Jones
Ms. Lorena L. Jones
Mr. & Mrs. Steven A. Jones
Mr. & Mrs. William J. Jones
Mrs. Mary Ann Jordan
Ms. Annette Jorgensen
Corey Josenhuns
Mr. & Mrs. John R. Jouett
Mr. & Mrs. Rick Jue
Noname Kadusale
Ms. Alexis Kafkis
Ms. Eileen Kahn
Mr. & Mrs. Jordan Kahn
Mr. & Mrs. Larry Kailiwai-Barnett
Mr. Karl W. Kaiser
Ms. Marianne Kaloosdian
Sanjiv Kalundth
Ms. Irene Kang
Weili Kao
Mr. & Mrs. Leonard Kaplan
Mr. Arthur J. Karle
Ms. Jaan C. Karsh
Ms. Kelly J. Karwowski
Ms. Laurie Kasch
Ms. Melissa Kassan
Mr. & Mrs. Doug Katsev
Ms. Ginger Kaufman
Mr. & Mrs. Richard Kaufman
Ms. Sierra Kaval
Ms. Bev Kavanaugh
Mr. Matthew Kay
Mr. Gregory A. Keenan
Ms. Kathryn Kelchner
Mr. & Mrs. Toby Keller
Mr. Eugene E. Kelley
Ms. Pamela Kelley
Ms. Lisa Kellogg Darrow
Ms. Dorothy Kelly
Ms. Karen Kelly
Mr. & Mrs. Michael D. Kelly
Ms. Lauren Kenly
Ms. Jaclyn Kennedy
Ms. Lisa Kenyon
Ms. Carolyn Keogh
Mr. & Mrs. Jeffrey L. Keough
Mrs. Lelia Kephart
Ms. Evelyn Kert
Mr. Erik Ketelsen
Mrs. Virginia E. Ketzel
Ms. Eileen Khan
Kishan Khemani
Ms. Kristina Kiefer
Ms. Tashina Kilburn
Mr. & Mrs. Michael Kildun
Ms. Alyssa King
Ms. Anne King
Mr. & Mrs. David C. King
Mr. Fred King
Mr. James C. King
Mr. Jay King
Ms. Kathy King
Ms. Patricia King
Ms. Susan J. Kipp
Mr. Howard Kirsch
Mr. & Mrs. Paul R. Kirsch
Mr. Jim A. Kiser
Ms. Sarah Kitson
Ms. Meredith Kleinman
Mr. Richard L. Kline
Mr. & Mrs. Gary Kluss
Mrs. Betty L. Knapp
Ms. Baruska Knight
Ms. Barbara L. Knox-Olenik
Lih Ko
Ms. Heidi Koch
Ms. Kiana Kohan
Ms. Susan Kohl
Ms. Rhonda Kohler
Mr. Eugene L. Kolakowski
Ms. Holly Komaiko
Mr. & Mrs. David Konieczny
Mr. & Mrs. Walter H. Konkel
Ms. Sandi Kono
Ms. Mary R. Kopp
Mr. Arthur J. Koski
Ms. Carol Kotecki
Mr. Jonathan D. Kottler
Ms. Debbie Kovada
Ms. Tracey Kozlov
Ms. Chris Krach-Bastian
Ms. Lesa Krashefski
Mr. & Mrs. Jonathan Krasnoff
Ms. Kelly Krasnoff
Ms. Mariana Krastein
Mr. David Krautkremer
Mr. Herbert Kroemer
Kroger
Mr. & Mrs. Greg R. Krueger
Ms. Michele Krueger
Mr. Chandler Kuck
Ms. Jeannine Kuck
Mr. & Mrs. Allen L. Kumm
Mrs. Andrew Kunellis
Ms. Myra Kunstmann
Mr. & Mrs. Charles Kunzel
Mr. & Mrs. Gary Kuroda
Mr. & Mrs. Richard D. Kutikoff
Ms. Alana Kutinsky
Ms. Jane M. Kuwata
Mr. & Mrs. Mark Kwiatkowski
Ms. Suzan Labadie
Mr. & Mrs. Christophe W. Labbe
Ms. Andrea Lacey
Mr. & Mrs. John W. Lacey
Ms. Barbara LaCorte
Mr. John Lafrance
Ms. Robyn Laguette
Ms. Kathleen Laman
Mr. William Laman
Ms. Kimberly S. Lande & Dr. Scott P. Henry
Ms. Kristen Landeros
Dr. & Mrs. Hewitt R. Lang
Mrs. Jeanette D. Lang
Ms. Lauren Lang
Dr. & Mrs. Michael J. Langan
Mr. Gary Langford
Ms. Gloria C. Langlois
Ms. Leslie K. Lannan
Ms. Christie Lanning
Ms. Diane Lansing
Mr. Henry Lao
Ms. Linda LaPaglia
Mr. & Mrs. Peter Lapidus
Ms. Carmen Lara
Ms. Martha Larin
Ms. Jennifer Larkin
Mr. Ted Larkins
Ms. Danni Larsen
Ms. Jill Larsen
Ms. Mary Larsen
Ms. Rebecca Larsen
Mr. & Mrs. Wayne A. Larson
Mr. Jose Lastre
Mr. & Mrs. Robert E. Latham
Mr. Reginald Lathan
Mr. & Mrs. Rob Lauderdale
Ms. Gillian Lauren
Mr. & Mrs. James P. Laurenza
Mr. & Mrs. Johannes Lauridsen
Mr. Ralph Lausten
Mr. & Mrs. Mark Lawler
Ms. Brianna Lawson
Mr. & Mrs. Otto Layman
Mrs. Carol Le Gassick
Ms. Regina LeBorg
Mrs. Alma Ledbetter
Mr. Bill Lee
Ms. Brittany Lee
Ms. Evelyn S. Lee & Mr. Brian L. Wingate
Faleyn Lee
Mr. & Mrs. Glen Lee
Mr. & Mrs. Grant Lee
Ms. Mary Beth Lee
Ms. Melinda Lee
Ms. Melodie Lee
Ms. Suzanne T. Lee
Mr. & Mrs. Jack C. Leer
Ms. Carol Lefley
Mr. & Mrs. Jon B. Lehman
Mr. & Mrs. Matthew Lehrer
Mr. & Mrs. Ronald L. Leidig
Ms. Carol S. Leidner
Mr. & Mrs. Robert Leighty
Lenox School Alumni Association
Mr. & Mrs. C.A. Lentz
Mr. Dustin Leslie
Mrs. Vivian J. Leslie
Mr. & Mrs. Raymond Levine
Mr. Alan Levy
Mr. Dana Levy
Ms. Jennifer Lewis
Ms. Laura Lewis
LexisNexis
Ms. Catherine Leyva
Mr. & Mrs. David G. Leyva
Mr. & Mrs. Allen Licha
Pei T. Lien
Mr. Sten Lilja
Ms. Elizabeth Limon
Ms. Lily Limon
Ms. Martha Lindsey
Mr. & Mrs. Mark Link
Ms. Sydney L. Lipsky
Ms. Kana Lisenbee
Ms. Summer Liuxiaoxu
Nils Ljungberg
Ms. Michelle Llaguno
Ms. Sandra P. Llamas
Mr. Pat Locke
Mr. & Mrs. David Lombardi
Ms. Christina Lomeli
Mr. & Mrs. Ernesto Lomeli
Ms. Regina Longo
Ms. Janet Longpre
Mr. Andrew Look
Mr. Greg Lopez
Ms. Judith A. Lopez
Mr. Marcus Lopez
Ms. Sonia Lopez
Mr. Victor Lopez
Mr. Sylvia Lorca
Mr. Jay Lott
Kaj Louis-Johnson
Ms. Jeannette Love
Nuu Love
Mr. & Mrs. Jeffrey Lovegreen
Mr. & Mrs. Richard Lowenstein
Ms. Deniece Lozano
Ms. Edelmira Lua
Ms. Rosa Maria Lua
Ms. Teresa Lua
Ms. Arica Lubin
Mr. & Mrs. Jeff Lubin
Mr. Nathan Lubin
Ms. Victoria Lucido
Mr. Anthony Ortiz Luis
Mr. Robert G. Luna
Ms. Susan Luna
Ms. Gabriela Lund
Li Lunt
Ms. Susan Ly
Mrs. Fred Lynch
Mr. Gary Lynd
Ms. Makenzie Lynd
Mr. John Lyon
Mr. & Mrs. Trevor Lysek
Ms. Diane Maahs
Ms. Rosemary Maahs
Ms. Susan G. Macdonald
Ms. Caroline MacDougall
Dr. & Mrs. Peter R. MacDougall
Ms. Heather MacGillvray & Mr. Harvey L. Myman
Ms. Rosa Machuca
Ms. Anna Macias
Ms. Linda Macias
Ms. Debbie Mackie
Ms. Marion MacNeil
Mr. Scott Macrae
Mrs. Fahi Madadi
Ms. Charmaine Madamba
Ms. Bree Madden
Mr. & Mrs. Fred Madrigal
Ms. Joan E. Magenheimer
Ms. Abby Magill Henry
Ms. Jo Magistad
Ms. Lynn Maguire
Mrs. JoAnn Mailes
Ms. Ann Malesky
Ms. Amy Mallett
Mr. & Mrs. George W. Manges
Mr. Julius Manlulu
Ms. Willa Mann
Mr. & Mrs. Patrick Manning
Ms. Suzanne Manning
Mr. & Mrs. John Manor
Ms. Deanna L. Marchiando
Mr. & Mrs. Terry Marchiando
Ms. Carol Margerum
Mr. Jonathan Markley
Ms. Mila Marlow
Mr. Manuel Marquez, Jr.
Ms. Kimberly Marrone
Mr. & Mrs. Ben R. Marrs
Ms. Tritia Marrs
Mr. & Mrs. Fred B. Marsh
Marshall Family
Mr. Justin Marshall
Ms. Dolores Marso
Ms. Peggy Martens
Mr. Colby V. Martin
Ms. Ellen Martin
Mr. James Martin
Mr. Nick Martin
Ms. Sherri Martine Ashe
Mr. & Mrs. Manuel Martinez
Ms. Maria Martinez
Mr. Mike Martinez
Mr. Rick Martinez
Ms. Kristin Martinez Pettit
Mrs. Audrey E. Martinson
Mr. & Mrs. Ernest L. Marx
Masai Limited Partnership
Ms. Linda Masho
Ms. Sue Mason
Ms. Patricia R. Massette
Mr. & Mrs. Joshua R. Massie
Ms. Tonja Mast
Avanthi Masthoff
Ms. Patricia Mata
Ms. Margaret Matble
Mr. Peter Mateus
Mr. Michel Mathilde
Ms. Joann Matsumoto
Ms. MeLinda Matsumoto
Ms. Lezlie Matsuyama
Ms. Cheri Mattucci
Ms. Joan Mayer
Mrs. Dorin B. Mayes
Ms. Margaret McAllister
Ms. Shelley McCabe
Mr. & Mrs. John H. McCarthy
Ms. Nadine McCarthy
Mr. & Mrs. Brad McClain
Dr. Jane D. McClenahan
Ms. Diana K. McClintock
Ms. Kathie McClure
Ms. Barbara McCoy-Lawson
Mr. Max McCumber
McCurry Remediation Services
Ms. Kirsten McDonald
Mr. M. Duncan McDuffie
Ms. Teri McDuffie
Mr. Ryan McFadden
Ms. Patricia McGann
Mr. & Mrs. Dennis A. McGee
Mr. & Mrs. Patrick McGough
Ms. Kathleen A. McGuire
Ms. Kerri McHugh
Ms. Patricia D. McIver
Ms. Lauren McKay
Ms. Laura McKelvey
Ms. Melinda McKenna
Ms. Joyce C. McKnight
Ms. Amy McLean
Ms. Meredith McMinn
Ms. Heather McNair
Ms. Marcia McNally
Ms. Patricia McNamara
Ms. Jolie McTavish
Ms. Lindsay McTavish
Mr. & Mrs. Brad McVay
Ms. Ruth Meadows
Ms. Shelley Meaney
Ms. Hilda Medina
Ms. Irma Medina
Ms. Regina Medina
Dr. & Mrs. Arnold Medved
Ms. Mallory Meer
Ms. Helen B. Meigs
Mr. Jose Mejia
Mr. & Mrs. William M. Meller
Mr. & Mrs. Pedro Menchaca
Mr. & Mrs. Daniel R. Mender
Ms. McKenna Mender
Mr. & Mrs. Adolph R. Mendoza
Mr. & Mrs. Jimmy J. Mendoza
Ms. Mikaela Mennen
Mr. Edward Mentakis
Ms. Margaret Mentakis
Mr. John C. Menudier
Ms. Jill Meredith
Ms. Lois L. Merlo
Ms. Christine Merrick
Ms. Emma Merrick
Mr. & Mrs. Hugh A. Merrill
Mr. & Mrs. Ross W. Merrill
Ms. Anne Mersmann
Ms. Olga Z. Mesa
Ms. Brynda L. Messer
Ms. Helen Methmann
Dr. Richard S. Meyers
Mr. & Mrs. Matthew Meyring
Ms. Kristy Michel
Ms. Katherine Michels
Ms. Cherie Mignone
Ms. Wally Mijanges
Ms. Liz Mikkelson
Ms. Charlotte Milinovich
Mr. John Milinovich
Ms. Cresanna Millegan
Mr. A. E. Miller, Jr.
Mr. Curtis A. Miller
Ms. Ginny Miller
Ms. Jennifer Miller
Ms. Julie A. Miller
Ms. Kelli Miller
Ms. Martha A. Miller
Ms. Sandy Miller
Mr. Steve Miller
Ms. Susi Miller
Mr. & Mrs. Gary Milliken
Ms. Gloria Mills
Ms. Kathleen Mills
Mr. & Mrs. Ronald R. Milne
Ms. Cherilyn Milton
Mr. Michael Minato
Mr. Jeff Mintz
Ms. Susan Miratti
Ms. Rosemarie Mirda
Ms. Irene Mireley
Mrs. Barbara Mires
Mr. & Mrs. Anthony L. Mitchell
Ms. Nancy Mixon
Dr. & Mrs. David S. Mizes
Ms. Esther Mizzy
Mrs. Kenneth J. Mlodzik
Mr. & Mrs. Lowell Moberg
Ms. Yvonne Moccardini
Mr. & Mrs. Andrew Moens
Mr. & Mrs. Rick Mohun
Mr. Michael Moise
Ms. Angela B. Moloney
Ms. Karen Monson
Mr. & Mrs. David Montejano
Ms. Elisa Montoya Lopez
Ms. Sheryl Moon
Ms. Betsy Mooney
Mr. & Mrs. Derick Moore
Ms. Georgi Moore
Ms. Juana Moore
Mr. & Mrs. Steven E. Moore
Mr. & Mrs. Vernon F. Moore
Ms. Willamarie Moore
Mr. Bruce Morgenstern
Mrs. Anselmo Morinini
Mr. David A. Morley
Mr. Duane Morningred
Mr. John Morningred
Ms. Kathy Morningred
Ms. Brooke Morris
Mr. George A. Morris
Ms. Michelle Morris
Ms. Robyn Morris
Mr. & Mrs. Ronald D. Morris
Mr. Ronald M. Morris
Mr. Roger L. Morrison
Ms. Tova Toby Morrison
Ms. Christy N. Morse
Ms. Tiffany Morten
Mr. George D. Moss
Ms. Jeri Moulder
Mr. Mike Mowers
Mr. Chris Mudd
Mr. & Mrs. Douglas E. Mueller
Ms. Cheryl Muir
Ms. Valarie Mulberry
Mr. Daniel Mullany
Ms. Kristine Muller
Mr. & Mrs. Ted Muneno
Ms. Holly Munoz
Ms. Mary Murphy
Ms. Michelle Murphy
Murphyking Real Estate
Ms. Judith Murray
Ms. Kathy Ann Murray
Ms. Lori Murray
Ms. Cheri Nagle
Mr. Jeff Nagy
Ms. Arleen Nakano
Ms. DeEtta M. Nancarrow
Ms. Janet V. Napier
Ms. Nancy F. Naretto
Mr. Roger Navarro
Mrs. Gloria Navarro-Easter
Ms. Kika Navarro-Moran
Ms. Melissa Neal
Ms. Sheila Neary
Ms. Shannon Neels
Ms. Wendy Negrete
Mr. Daniel Neilsen
Mr. & Mrs. John Neilsen
Ms. Mary Ann Neilsen
Mr. Michael Neilsen
Mr. David Nelson
Ms. Holly Nelson
Ms. Jennifer Nelson
Ms. Lorraine R. Nelson
Ms. Natalie Nelson
Mr. & Mrs. Ned W. Nelson
Mr. & Mrs. Robert A. Nelson
Ms. Susan Nelson
Ms. Terri Nelson
Ms. Tessie Nelson
Network For Good
Mr. Peter Neuhaus
Ms. Martha Neumann
Ms. Rosa Nevarez
Ms. Rosa M. Nevarez
Mr. Joshua Neves
Ms. Michelle J. Newby
Ms. Carol Newman
Ms. Emily Rose Newmark
Phat Ngo
Mr. Jeff Niblo
Ms. Lisa Nicotra
Mr. & Mrs. Erik C. Nielsen
Ms. Kim Nielsen
Ms. Susan Nielsen
Ms. Lenore Nier
Nirvana Hyperbaric Institute. Inc.
Mr. & Mrs. Barry Nisen
Ms. Leslyn M. Nitta
Mr. Gouverneur Nixon
Mr. Gabriel N. Njikang
Mrs. Wayne E. Noelle
Ms. Tina Noren
Mr. & Ms. James W. Norris
Mr. & Mrs. James B. North, Iii
Pat Norton
Ms. Kim Novak
Mr. & Mrs. Steve Nugent
Ms. Maureen G. Null
Ms. Tawny Nunez
Mr. Arturo Nuno
Ms. Donna OBlock
Ms. Lucy O'Brien
Ms. Nan O'Byrne
Dana Ochoa
Miss Kathleen A. O'Connor
Ms. MaryPat O'Connor
Mr. Jay Ohaco
Ms. Linda K. Ohrtman
Mr. & Mrs. Santos Ojeda
Mr. Paul Okawa
Ms. Jane M. Okimoto
Ms. Ruth K. Okimoto
Ms. Michelle Oliner
Ms. Natasha Oliphant
Mr. & Mrs. Joseph M. Olla
Mr. & Mrs. Andy Olson
Ms. Katherine Olson
Ms. Dana O'Neill
Ms. Robyn Openshaw
Mr. & Mrs. Andrew Orfila
Mr. Ronald Oropeza
Ms. Natalie Orosco
Ms. Leana Orsua
Mr. & Mrs. Armando Ortega
Ms. Laura Ortega
Ms. Leah Ortega
Mr. & Mrs. Angel J. Ortiz
Ms. Christie Ortiz
Mr. & Mrs. David L. Ortiz
Ms. Carol Orton
Mr. Leif Ourston & Ms. Katherine M. Raschka
Mr. Richard Owen
Mr. Craig Owens
Mr. & Mrs. James Owens, III
Mr. & Mrs. Michael R. Owens
Ms. Tracy Owens & Mr. Bryan Toro
Ms. Juanita Oyola
Ms. Maria Pacheco
Ms. Kathryn Padgett
Ms. Jo Pagliotti & Ms. Cathy J. Pagliotti
Mr. Rob Pagueri
Ms. Susan Painter
Jamie Palazuelos
Mr. & Mrs. Jeremy D. Paley
Mr. Kelly Palmer
Ms. Bryndis Palsdottir
Ms. Kari Palutis
The Pampered Chef
Mr. & Mrs. Donald F. Pangburn
Mrs. Dana Panossian
Ms. Lisa Pappas
Manoli Pappas
Ms. Marte Pardo
Mr. & Mrs. Ricardo Paredes
Ms. Maria I. Paris
Mr. & Mrs. Lance Parker
Ms. Elizabeth Parrish
Mr. & Mrs. Donald C. Parsons
Mr. & Mrs. James L. Parsons
Mr. & Mrs. Michael Parsons
Ms. Sarah Parsons
Ms. Desiree Partlow
Ms. Bonnie Passy
Ms. Rachel Pasternak
Ms. Sharon Paszke
Mr. Tony Paterson
Ms. Shanna K. Patterson
Ms. Wendy Z. Patterson Meaney
Mr. & Mrs. J.A. Pattison
Mr. Mark Pattiz
Mr. & Mrs. Dennis I. Paulazzo
Mr. & Mrs. Tony Paulsey
Mr. John R. Pavich
Ms. Karen Pavone
Ms. Linda Paymar
Mr. Robert Pearson
Mr. Joe E. Pedigo
Mr. Kevin Pedretti
Ms. Annie Pellet
Ms. Beverly A. Pelton
Ms. Lidia Pena
Ms. Molly Penette
Mr. & Mrs. Willard J. Penney
Ms. Marcia Pepper
Ms. Renee M. Peppercorn
Ms. Celeste Pereda
Ms. Catalina Perez
Ms. Cheryl Perez
Mr. Gregorio Perez
Mr. Javier Perez
Mr. & Mrs. Jose L. Perez
Ms. Leticia Perez
Ms. Mariarosa Perez
Ms. Veronica Perez
Ms. Linda Perkins
Ms. Heather Perren
Mrs. Jean M. Perrett
Ms. Deanna D. Perry
Mr. Wade Perry
Mr. & Mrs. Maurice A. Person
Ms. Dawn Persson
Mr. & Mrs. George Peters
Ms. Charlotte Petersen
Mr. Eric Petersen
Ms. Jennifer Petersen
Mr. & Mrs. Leif Petersen
Mr. Josh Peterson
Ms. Nancy E. Peterson
Ms. Susanne Peterson
Ms. Virginia Peterson
The Peterson Family
Mr. & Mrs. Curt Pettersen
Ms. Colleen Pettis
Mr. & Mrs. Kevin Petty
Ms. Christy Philip
Ms. Gail Pine
Ms. Elizabeth Pinkerton
Mr. Nelson C. Pinkham
Dr. & Mrs. Charles E. Piper
Ms. Carola Pisani
Ms. Donna Pisco
Mr. Jerry Pivato
Mr. Matt Pize
Mr. & Mrs. Arthur F. Pizzinat
Ms. Karen Plemmons
Mr. & Mrs. Jerry N. Plier
Ms. Anne Pluta
Ms. Elise Poindexter
Ms. Tami Polansky
Ms. Kathy Polischuk
Ms. Jan Pollard
Ms. Donna Pollet
Mr. E. T. Pollett
Ms. Cathy E. Pollock
Ms. Sandra Pollock
Mr. & Mrs. Kenneth J. Pontifex
Poor Man's Cattle Company
Ms. Petre-Calin Popescu
Ms. Mariann Popp
Porch
Mr. Paul Porter
Ms. Angela M. Portillo
Dale Potterman
Ms. Judith L. Powell
Ms. Susan Powell
Mr. & Mrs. Robert E. Power, III
Mr. & Mrs. Frederick T. Powers
Mr. Art Prado
Mr. Eliseo Prado
Ms. Judy Prather
Mr. & Mrs. Don Pratt
Ms. Beverly Preece
Mr. Charles W. Pressley, Jr.
Ms. Louise A. Prieto
Mr. Richard Prieto
Ms. Dena Prim
Ms. Lynne M. Pritchard
Ms. Polly Pritchard
Ms. Anna Prober
Mr. Nick Pryor
Ms. Rosanne Puff
Ms. Erin Pufunt
Mr. Steve D. Pulliam
Ms. Marjorie Pulver
Mr. & Mrs. Clifden G. Purcell
Ms. Patricia Purguy
Mrs. Mary D. Putnam
Ms. Elin M. Pye
Ms. Lourdes Qualls
Mr. & Mrs. Peter Quimby
Ms. Kathy Quintanilla
Mr. David Quintero
Mr. Jose Quintero
Ms. Magdalena Quintero
Ms. Maria Quintero
Ms. Joan Quirk
Ms. Nena Quiros-Carson
R.P. Schmitz & Assoc., Inc.
Mr. & Mrs. Joshua P. Rabinowitz
Ms. Arlene Radasky
Mr. Monte Radeke
Mrs. Mario P. Raffetto
Ms. Kristy Raihn
Ms. Tamanna Raisinghani
Ms. Angie Ramey
Ms. Deangela Ramey
Ms. Gloria Ramirez
Ms. Lisa M. Ramirez
Mr. Roberto Ramirez
Ms. Sabrina Ramirez
Mr. & Mrs. Harold C. Ramser, Jr.
Rancho Ladera Association
Ms. Deirdre Randolph
Mr. & Mrs. Rick Ransom
Ms. Heather Ranta

Ms. Anesta Rapoport
Gale Rapoport
Ms. Pauline Rapoport
Ms. Jaana Raud
J. Rauschenberger
Mr. & Mrs. Ralph W. Rawles
Mr. & Mrs. Craig Rawlings
Ms. Heather Ray
Ms. Rebecca Raymond
Ms. Amalia Rea
Ms. Kristen Reed
Mr. & Mrs. Lester Reekers
Ms. Jayne Reepmaker
Ms. Lisa Reepmaker
Mr. Gary Rees
Ms. Barbara Regis
Mr. Robert J. Regis
Mr. & Mrs. Charles A. Reid
Mr. Leo Reid
Ms. Yvonne Reijnaert
Ms. Monica Reimold
Ms. Monica Reitsma
Ms. Jennifer Renfro
Ms. Kathy Requejo
Mr. & Mrs. Bhrian Resnik
Ms. Dianna Reveles
Mr. Michael Reveles
Mr. & Mrs. Kenneth E. Reyburn
Ms. Adriana Rey-Dovgin
Ms. Lucy Reyes
Ms. Mary Reyes
Mr. Mike Reyes
Miss Millie Reyes
Mr. Roman Reyes
Mr. Roman Alejandro Reyes
Ms. Syanna Reyes
Ms. Cristina Reyes-Velarde
Mr. & Mrs. Louis A. Rezzonico, Jr.
Ms. Patricia Riccio
Ms. Rosemary Rice
Mr. & Mrs. Charles B. Richards, III
Mr. Curtis C. Ridling
Mr. Walter Ried
Mr. & Mrs. Fredric I. Rifkin
Ms. Marlene Rifkin
Ms. Mary Riggs
Mr. Steve Riggs
Mr. J. Kelley Riley
Mr. Javier Rivera
Ms. Aida Robana
Ms. Kimberly Roberson
Mrs. Robert Roberti
Mr. & Mrs. James G. Roberts
Ms. Kristina Roberts
Ms. Barbara J. Robertson
Mr. James Robertson
Ms. Judith S. Robertson
Ms. Linda Robertson
Ms. Rebecca Robertson
Ms. Sunnie Robertson
Ms. Sherry Robin
Ms. Gail Robinson
Ms. Irene Robinson
Ms. Lorie S. Robinson, DPM
Ms. Monica Robinson
Ms. April Robitaille
Mr. Arthur Robles
Ms. Annette Robson
Mrs. Shirley E. Roby
Ms. Danielle Rocha
Mr. & Mrs. Robert Rocha
The Rocque Family
Mr. & Mrs. Jack Roddy
Mr. Matt Rodgers
Mr. & Mrs. Marc J. Rodrigue
Ms. Angelica B. Rodriguez
Ms. Cristina Castelo Rodriguez
Ms. Gloria Rodriguez
Ms. Graciela Rodriguez
Mr. Javier Rodriguez
Mr. Juan Rodriguez
Luz Rodriguez
Ms. Marciela Rodriguez
Mr. Mario Rodriguez
Ms. Marlene Rodriguez
Ms. Miriam Rodriguez
Ms. Olga Rodriguez
Ms. Olivia Rodriguez
Ms. Rebecca Rodriguez
Mr. & Mrs. Rick Rodriguez
Ms. Yvonne Rodriguez
Mr. Henry Rodriquez
Ms. Anne Roediger
Ms. Cheryl Rogers
Mrs. Kathleen Rogers
Ms. Laura Rogers
Ms. Nancy Rogers
Ms. Nakia Rohde
Mr. Joe Rojo
Ms. Milena Romano
Ms. Frances Romero
Ms. Liz Romero
Mr. & Mrs. Salvador Romero
Mr. Wade C. Roof
Mr. & Mrs. John R. Rose
Ms. Mallory Roseborough
Ms. Mary G. Rosenfeld
Matin Roshan
Ms. Amy Ross
Mr. Hal Ross
Mr. & Mrs. James R. Ross
Ms. Janice Ross
Mr. Brian A. Rosser
Ms. Karen Rothberg
Mr. & Mrs. Lee Rothfarb
Mr. John Rothman
Mr. David A. Rouzer
Ms. Patricia A. Rouzer
Mrs. Phyllis S. Row
Ms. Kristin Rowell
Ms. Anna Rowland
Ms. Terry Roy
Mr. & Mrs. Stephen E. Rubin
Mr. Al Ruchel
Mr. Forster Rudolph
Mrs. William R. Rudolph
Mr. Cliff Rueter
Mr. Gabriel Ruiz
Mr. J.P. Ruiz
Mr. & Mrs. Bill Rule
Mr. Charles Runyon
Ms. Betty Rupp
Ms. Jane Russell
Ms. Libby Russell
Mr. Victor Russo
Mr. & Mrs. Monroe J. Rutherford
Mr. John Ryan
Ms. Katie Ryan
Ms. Selma P. Ryave
Delanie Sabac
Ms. Daisy Saelee
Mr. & Ms. Robert Saffold
Sage Hill Publishing
Mr. Jayant Sai
Mr. & Mrs. Ignacio Salcedo
Ms. Yvonne Saldana
Mr. Jose Saleta
Ms. Maria Salgado
Mr. & Mrs. Alvin A. Salge
Mr. & Mrs. John H. Sams
Mr. Julian Sanchez
Mr. & Mrs. Daniel J. Sanchez
Ms. Margarita Sanchez
Ms. Sara Sanchez
Mr. Gabriel Sandoval
Ms. Korlynne Sandoval
Mr. & Mrs. R. O. Sandow
Ms. Susan SanMarco
Ms. Margaret Santamaria
Mr. & Mrs. Julio Santana
Ms. Dianna Santillan
Ms. Stephanie Sarricchio
Ms. Christi Satchwell
Mr. & Mrs. James R. Saulsbury
Mr. & Mrs. Ed Sauser
Ms. Angela Sauve
Mr. Larry Savedra
Mr. Metro Sayre
Mr. Larry Scampacui
Ms. Kathleen Scarminach
Ms. Barbara Schafer
Ms. Lauren Schafer
Ms. Natasha Schalker
Ms. Michelle Schauble
Mr. Jeff Scheible
Mr. & Mrs. Jay Scheidemen
Ms. Kathy Scheidemen
Mr. Richard T. Schiada
Ms. Jean L. Schiltz
Ms. Jennifer Schipa
Mr. & Mrs. Otto A. Schleich
Ms. Paralee Schmechel
Ms. Barbara S. Schmidt
Ms. Kristine Schmidt
Ms. Susan B. Schmidt
Ms. Karen Schmitt
Mr. & Mrs. Eric Schmitz
Mr. & Mrs. Nic Schneider
Mr. Cliff Scholle
Ms. Julie Schroeder
Ms. Patricia Schroeder
Mr. David Schuessler
Ms. Judy Schulte
Mr. Warren Schultheis
Ms. June M. Schwartz
Ms. Laurel Schwartz
Mr. & Mrs. Stanley Schwartz
Mr. & Mrs. Aaron D. Schwarzwalter
Mrs. Hubert Schwyzer
Ms. Lisa Scoggins
Ms. Chloe Scott
Mr. & Mrs. David Scott
Mr. Jim Scott
Ms. Kellie Seay
Mrs. Thomas S. Sebastian
Ms. Veronica See
Mr. Brandon Seider
Mrs. Patricia Sell
Mr. & Mrs. Gary Semenza
Mr. & Mrs. William Sener
Ms. Elisa Sepulveda
Mr. & Mrs. Oscar Sepulveda
Ms. Elizabeth Serna
Mr. Alfredo Serrano
Ms. Charlotte Serrano
Mr. Saul Serrano
Mr. Tony Serrano
Mr. Donald W. Seth & Ms. Lynda L. Millner
Ms. Dorothy Sewell
Mr. Buzz Shahan
Mr. Craig Shallanberger
Ms. Joanne Shannon
Mr. & Mrs. Stewart Shapiro
Mrs. Pat Sharp-Powell
Ms. Christine Shaw
Ms. Jeannine A. Shaw
Mr. & Mrs. Robert Shaw
Ms. Sandy Shearer
Ms. Howard Shelley
Mr. & Mrs. Richard P. Sheltz
Ms. Shari Sheperd
Mr. & Mrs. Gary J. Sher
Mr. Stuart Sherman
Ms. Sheri Shields-Hanson
Ms. Tammy Shorb
Ms. Linda Shyr
Ms. Susan Sicilia
Ms. Laura Siegel
Mr. & Mrs. Domenico Signorelli
Ms. Pamela Sillix
Ms. Adelina L. Silva
Ms. Heather Silva
Mr. Raul Silva
Mr. & Mrs. Harvey Silverberg
Dr. & Mrs. Mark Silverberg
Mr. & Mrs. Mark Silverstein
Mr. John Simmons
Mr. Ondray Simmons
Ms. Tamara Simmons
Ms. Christine B. Simms
Ms. Gretchen Simpson
Perry Simpson
Mrs. Mimi A. Simson
Ms. Jessica Sinclair
Ms. Irma A. Singer
Ms. Renata C. Singulani
M.E. Skaar
Ms. Lillian Skeen
Nadav Sklar
Ms. Lindsay E. Skutch
Ms. Mary E. Slater
Mr. Tanner Slaught
Ms. Francelle Slocum
Ms. Christin Slyngman
Ms. Signe Smale
Mr. William Small
Mr. & Mrs. Curt Smith
Ms. Cynthia Smith
Ms. Emily J. Smith
Ms. Heather Smith
Ms. Jeanne Smith
Ms. Lindsay Smith
Mr. & Mrs. Lonnie Smith
Ms. Margaret A. Smith
Mr. & Mrs. Varick Smith
Ms. Virginia L. Smith
Smith Family
Ms. Holly Snyder
Ms. Theana Snyder
Ms. Cheryl Sober
Mrs. Anita Soderborg
Ms. Celia Solis
Mrs. Mary Solis
Ms. Amelia Soohoo
Ms. Eva Mah Soohoo
Ms. Gina Soohoo
Ms. Janet Soohoo
Mr. Michael E. Soohoo
Mr. Don Sorensen
Mr. & Mrs. Dale L. Sorenson
Mr. R. G. Sosa
Rene Soto
Ms. Carmen Southgate
Ms. Becky Spadoro
Ms. Jacqueline Spafford
Ms. Jennifer Sparks
Ms. Lynne L. Sparks & Mr. Keith L. Barker
Mr. & Mrs. Kevin Speer
Ms. Laura K. Speer
Ms. Angelina Speier
Ms. Kimberly Spiewak
Mr. & Mrs. William Spiewak
Ms. Monica Spinelli
Ms. Amanda Spoor
SRS Roping Productions, Inc.
Ms. Nicole Stanaland
Mr. Rod Standard
Mr. Randy Stark
Mr. & Mrs. Shane Stark
Mr. & Mrs. Silas L. Stathis
Ms. Marissa Stave
Ms. Julie Steele
Ms. Leslie Steffen-Haglund
Ms. Tanya Stehbusch
Mr. Jerrold Stein
Mr. Michael Stein & Ms. Beth Weinberg
Ms. Josene Steinberg
Ms. Jody Steinmann
Ms. Paula Steinmetz
Mr. Adam Stempel
Mr. William L. Stephens
Ms. Lucy Stephenson
Ms. Rima H. Sternin
Mr. Yuri Stetner
Ms. Pamela Stettin Marcus
Mr. Cosby Steuart
Ms. Debbie Stevenson
Mr. Rick G. Stich
Mr. & Mrs. Michael Stichler
Mr. G. Stiles
Ms. Carrie Stine
Ms. Penelope Stirling
Ms. Shirley Stockero
Ms. Jean Stoiberg
Mr. Joe Stone
Mr. & Mrs. C. Eric Stones
Mr. John J. Storz
Mrs. Elizabeth Stotts
Ms. Jamie Stratford
Mr. James Strauss
Ms. Lisa Streett
Mr. Joseph Streiff
Ms. Maxyne Strunin
Mr. Griffin Stuart
Studio 399 Jewelry
Ms. Angela Sturgeon
Dr. James H. Sturgeon
Suds And Duds
Sugano Family
Mr. Christopher J. Sugleris
L. Sulheland
Ms. Ann M. Sullivan & Mr. Edward De Caro
Mr. & Mrs. Joseph Sullivan
Ms. Sylvia Sullivan
Ms. Thaciane Sullivan
Summerland Inn
The Sunblade Family
Ms. Jeanne Surber
Ms. Jillian Surey
Ms. Martine Surey
Ms. Laura Susin
Ms. Juanita Svanda
Ms. Tara Svensson
Ms. Brittany Swann
Mr. & Mrs. Monte Swann
Ms. Judy Swanson
Ms. Isabella Sweda
Ms. Amanda Sweet
Mr. & Mrs. Douglas F. Sweet
Mr. Eric Swenumson
Mr. & Mrs. Theodore P. Swift
Mr. & Mrs. John C. Switzer
Ms. Linda Switzer
Ms. Lynn Tabor
Mr. & Mrs. Terry A. Taira
Ms. Angela Takahara
Mr. & Mrs. James Takayesu
Ms. Reyna Talanian
Ms. Patricia Talavera
Tyr Talavera
Ms. Marilyn Tam
Mr. Juan A. Tamayo
Miss Ani Tamsing
Kalea Tamsing
Ms. Pamela Tanase
Ms. Sissy Taran
Ms. Shelly Taul
Mr. Andrew Taylor
Ms. Bibi Taylor
Mr. & Mrs. Brendan Taylor
Ms. Elizabeth Taylor
Ms. Keri Taylor
Ms. Lora Taylor
Mr. Marq Taylor
Mr. & Mrs. Scott Taylor
Mr. Thomas Teicholz & Ms. Amy Rappeport
Ms. Deborah Tejeda
Mr. & Mrs. James E. Tepfer
Mr. & Ms. Dan Terry
Ms. Rochelle R. Terry & Mr. Tom Richards
Mr. & Mrs. John Teton
Ms. Zoe Teton
Mr. Ahmet Tezel
Ms. Maisee Thao
Mr. & Mrs. Dore R. Thayer
Mr. & Mrs. John E. Thomas
Ms. Mariann L. Thomas
Mr. & Mrs. Scott Thomas
Mr. & Mrs. William S. Thomas, Jr.
Ms. Cindy A. Thompson
Mr. & Mrs. Dale D. Thompson
Mr. David W. Thompson
Ms. Dynise L. Thompson
Mr. & Mrs. Erik Thompson
Mr. & Mrs. Sidney R. Thompson
Mrs. Barbara A. Thornburg
Mr. Steve Thornton
Mr. & Mrs. Thomas H. Thornton
Mr. & Mrs. Ronald M. Throndson
Mr. George Thurlow
Ms. Lauren Thurman
Soeren Thust
Mr. & Mrs. Patrick R. Tierney, III
Ms. Marlen S. Tilford
Ms. Mallory Timmerman
Ms. Gina Tingley
Mr. Jim Tinsley
Ms. Jodie Tisserand
Mr. & Mrs. Richard B. Tobin
Ms. Maisie Todd
Mr. Nicholas Toga
Mr. & Mrs. Michael J. Tognotti
Ms. Carmen R. Tolivar
Ms. Sandra F. Tollefson
Mr. Erik Tomlin
Mr. & Mrs. Edo A. Tonello
Mr. & Mrs. Fred Tormohlen
Ms. Tiffany Torrente
Ms. Christina Torres
Mr. Larry Torres
Ms. Lourdes Torres
Ms. Maria Torres
Ms. Yvette Torres
Ms. Katalin Toth-McCauley
Mr. & Mrs. Doug Totten
Ms. Dara L. Towers
Toyon Research Corp.
Mr. & Mrs. Art Tracewell
Ms. Patricia Trattner Richards
Mr. & Mrs. Eric Trautwein
Treasure Island Productions, Inc.
Mr. Paul H. Treide, Jr.
Ms. Stefanie Trent
Ms. Sally Trevino
Mr. & Mrs. Jack Trigueiro
Mr. & Mrs. Nikhil Trilokekar
Mr. & Mrs. Bob Trimble
Ms. Sharon Troll
Mr. John Trotta
Truist
Mr. & Mrs. Jose A. Trujillo
Ms. Ingrid Tseng
Mr. Richard I. Tubis
Ms. Cynthia Tucker
Mr. David Tucker
Ms. Karen Turner
Mr. Kristopher Turner & Ms. Jennifer Brannon
Mr. & Mrs. Simon Turvey
Mr. Alex Tuttle
Mr. & Mrs. Trevor Tuttle
Mrs. Joanne Tveidt
Mr. & Mrs. Bob Twist
Ms. Marisa Tyler
Ms. Valerie Tyler
Unomas Corp.
Mr. & Mrs. Dan Upton
Mr. James Ursettie
Mr. Peter Urwyler
Ms. Sopia Vaca
Mr. Cheyne Vaccaro
Mr. Robert Vail
Ms. Jennifer Valencia
Ms. Patsy Valencia
Ms. Charlotte Valentine
Mrs. Beatriz Valenzuela
Mr. Jose Valeriano
Ms. Anna J. Valerjev
Ms. Cristina Valle
Mr. David Valle
Ms. Graciela Valle
Ms. Maria Valle
Ms. Rosa Valle-Rico
Mr. & Mrs. Mark Vampola
Mr. & Mrs. Scott Van Der Kar
Mr. & Mrs. John R. Van Dyke
Ms. Carol A. Van Fossen
Mr. Lloyd Van Horsen
Mr. & Mrs. Joseph Van Thyne
Ms. Brittany Vandagriff
Mr. John Vanden Heuvel
Ms. Carol A. Vandenberg & Mr. John M. Engle
Mrs. Priscilla C. Vandenberg
Ms. Linda Vannier
Mr. & Mrs. David T. Varesio
Mr. Jose Vargas Acostas
Ms. Erica Vargen
Mr. Keith Varnum
Mr. Spiros Vasilakis
Mr. Alejandro Vasquez
Mr. Alex Vasquez
Ms. Andrea Vasquez
Ms. Kathy Vasquez
Ms. Catherine Vaughn
Mr. & Mrs. Mitchell B. Vaughn
Gayle Vega
Ms. Esther Velarde
Mr. Josh Velarde
Ms. Tianna Velasquez
Mr. & Mrs. Armando G. Veloz
Mr. & Mrs. John R. Velthoen
Ms. Geri Ventura
Mr. Rodrigo Ventura
Mr. & Mrs. Eldert Verkaik
Ms. Maria E. Vernaza
Mr. & Mrs. Robert W. Vernon
Ms. Monica Vevoda
Mr. & Mrs. William Viani
Mr. & Mrs. David Vierra
Ms. Joan Vignocchi
Ms. Janet Villa Leman
Ms. Tina Villadolid
Ms. Stacy Villalobos
Ms. Michele Villano
Ms. Katherine Villar
Mr. & Mrs. Jeff Villarreal
Ms. Patricia Villarreal-Seyle
Mr. David Villegas
Ms. Jauna Villegas
Mr. Michael T. Vining
Ms. Lisa Viola
Mrs. Irene Vior
Mr. Hal N. Visser
Mr. & Mrs. Gregory R. Voight
Ms. Thaiha Vo-Le
Mr. Stefan Vonlmhof
Ms. Anne Voorhies
Mr. Daniel M. Vordale
Mrs. Eleanor C. Vos
Mr. & Mrs. Justin Vowels
Mr. & Mrs. Daniel Wagner
Ms. Jean M. Wagner
Mr. Roy Webb
Rene Weber
Mr. & Mrs. Robert E. Weber
Mr. & Mrs. John P. Webster
Mr. & Mrs. David J. Weinner
Ms. Keren Weinstein
Mr. & Mrs. Karl Weis
Mr. Mark E. Weisbaum
Ms. Wendy Weiss
Mr. & Mrs. Everett Welch
Ms. Karen Welch
Ms. Mary Welch
Ms. Laura Wells
Mr. Bob Welly
Ms. Cheryl Wenderoth
Ms. Heather Wennergren
Dr. & Mrs. Fred Werber
Ms. Natalie R. Werbner
Mr. Dan Wescott
Mrs. Karen Westheimer
Mr. & Mrs. Dale W. Wheatley
Ms. Elizabeth Wheeler
Ms. Alexa White
Mr. Ganga White
Ms. Jennifer White
Ms. Judith White
Ms. Katrina White
Mr. Rex White
Mr. Phylis Wakefield
Mr. Mark Waldinger
Mr. Brian E. Walgenbach
Ms. Carolyn Wall
Ms. Patricia Wall
Mr. & Mrs. Ron Wallace
Ms. Donna Wallenthin
Mr. Robert R. Walls
Ms. Lucinda Walser
Ms. Heather Walsh
Ms. Ashley Walters
Ms. Greta Walters
Mrs. Mary J. Walters
Ms. Gail Ward
Ms. Laura Ward
Mr. Peirce Ward
Mr. & Mrs. Charles P. Warner
Mr. Dan Warner
Ms. Sarah U. Washburn
Ms. Sylvia Waters
Ms. Patricia Watkins
Ms. Debbie Watts
Mr. & Mrs. John G. Watts
Mr. Louis Wauthier
Ms. Debra Weaver
Mr. & Mrs. Jason P. Weaver
Mr. & Mrs. Donald G. Webb
Mr. & Mrs. Frank Webb
Ms. Marley Webb
Ms. Mary Ann Webb
Mr. John Williamson
Mrs. Paul C. Willis
Ms. Debra L. Wilson & Mr. Gary L. Heuer
Mr. John D. Wilson
Mr. & Mrs. Joseph P. Wilson
Ms. Naomi Wilson
Ms. Pamela Wilson
Mr. Robert Wilson
Dr. Jay Winner
Mr. Craig Winograd
Mrs. Helene Winograd
Mr. & Mrs. David D. Winters
Ms. Diane E. Wisby
Mr. Eric Wishan
Mr. & Mrs. Keith Witt
Ms. Benedicte Wolfe
Mr. & Mrs. Charles C. Wolfe, III
Ms. Lisa Wolfe
Mr. Roger Wolk
Mr. & Mrs. Lawrence H. Wolthausen, Jr.
Mr. & Mrs. Jacob Y. Wong
Mr. & Mrs. Roger C. Wood
Ms. Yvonne Wood
Ms. Linda Woodcock
Ms. Doreen Woods
Mrs. Esther A. Woods
Ms. Roe Anne White
Ms. Lara Whitley
Ms. Jo Wideman
Mr. & Mrs. Kris Wieland
Dr. & Mrs John M. Wiemann
Mr. & Mrs. Stephen Wiener
Ms. Judy Wiesendanger
Ms. Kathryn Wiesendanger
Ms. Tina Wietstock
Ms. Andry Wightman
Ms. Judith Wightman
Ms. Susan Wightman
Mr. & Mrs. Robert E. Wignot
Mr. & Mrs. John Wiley
Ms. Melissa Wilkinson
Mr. David Willett
Ms. Araceli Williams
Mr. & Mrs. Brian L. Williams
Mr. Christopher Williams
Ms. Deborah G. Williams
Mr. & Mrs. Gary M. Williams
Mr. & Mrs. John Williams
Ms. Kayla Williams
Mr. Leonard Williams
Ms. Mary Anne Williams
Mr. Richard Williams
Mr. & Mrs. Ronald L. Williams
Ms. Socorro Williams
Ms. Terri Williams
Tyler Williams
Ms. Kara Woods
Ms. Laura Wooster
Ms. Coralee Wray
Mrs. Darcy A. Wright
Mr. & Mrs. Masen Yaffee
Mr. Abdul H. Yahyavi
Ms. Donna Yanosuki
Mr. George Yatchisin & Ms. Chryss Yost
Ms. Talin Yepremian
Mr. & Mrs. Peter B. Yinger
Yogurtland
Ms. Carmen Yoho
Bee Jay Yokoi
Mr. Gary H. Yoshimura
Ms. Bahar Youdai
Mr. Jack Youdai
Ms. Rita Youdai
Ms. Erin Young
Mr. Lucas Young
Ms. Faye Yzquierdo
Ms. Suanne Zamberletti
Ms. Sandra Zamora
Ms. Sue Ann Zanakis
Mr. Andrew Zandona
Ms. Ellen Zarrow-Nissenbaum
Ms. Jessica Zavala
Mr. & Mrs. David L. Zebley
Mr. Matt Zelby
Mr. Nathan Zempel
Ms. Sharon Zertuche
Mr. & Mrs. Donald C. Ziehl
Mr. & Mrs. Charles Zimmer
Ms. Mona D. Zozos
Mr. & Mrs. Theodore G. Zrelak
Ms. Erin Zuck

> Participating in a clinical trial has been the most rewarding experience. — **Lisa Miller**

Gifts In-Kind

Ablitt's Fine Cleaners
Absolute Carpet Care
AIGA Santa Barbara
Aldo's Italian Restaurant
Alisal Guest Ranch & Resort
Angels Baseball Club
Anna's Bakery
Apple One Employment Services
Aquarium of the Pacific
Arnoldi's LLC
Art Innovators
Mr. Robert Auerbach
Aveda Experience Centers, Inc.
Avia Spa
B and H Flowers.Com
B. Bronson
Mr. Wayne Babcock
The Barbecue Company
Ms. Bambi Bashore
Ms. Doris J. Batastini
Beachside Bar & Cafe
Bed, Bath & Beyond
Berry Man, Inc.
Bikini Factory
Blender's in the Grass
Mr. & Mrs. James Brakka
The Brewhouse
Brophy & Sons, Inc.
Byron Winery
Cambria Estate Vineyards & Winery
The Channel Islands Ice Center
Channel Islands YMCA
Chaucer's Books
Ms. Mazie Chauvin
The Cheshire Cat Inn
Chuck's Waterfront Grill
Circle Bar B Guest Ranch Resort
Clif Bar
Coffee Cat
Crimson Aromatherapy Day Spa & Boutique-Sathya's Spa Service
Crushcakes Cupcakery
Ms. Magdalena J. Curtis
Curves Goleta
Dargan's Irish Pub & Restaurant
Mr. Steve Davee
Ms. Evelyn Delany
Denny's
Ms. Janice Dependahe
Disneyland Resort
Downey's Fine Dining
Mrs. Nadine C. Dwan
Elephant Bar Restaurant
Ensemble Theater Company
Evolutions Medical Spa
Farmer Boy Restaurant
Ms. Arlene Faue
Mr. & Mrs. Steven Faulstich
Fess Parker's DoubleTree Resort
Flavor of India
Float Luxury Spa
Ms. Tia Foreman
Ms. Mary G. Friedman
The Garden Club of Santa Barbara
Miss Alyse Gilliam
Miss Belle Gilliam
Ms. Gail Giorgi
Girls Incorporated of Greater Santa Barbara
Goldtoe/Moretz
Ms. Reba E. Gonzales
Mr. Michael Grace
Green Star Coffee
Hamburger Habit
Ms. LeAnne Hagerty
Halper Fine Art
Mr. Robert Hasley
Harry's Plaza Cafe

Ibiza Hair Design
Barbara Ireland
Ms. Kathy M. Ireland
Kahuna Grill
Mr. & Mrs. Bruce R. Keeler
Kelsey Crews Photo
Kenneth Volk Vineyards
Kimberly Wigs
Kiss My Face
Knots of Love
Knott's Berry Farm
Ms. Erin M. Kozaki
Ms. Patricia Krout
Kumon Math & Reading Centers
Land and Sea LLC
Mrs. Vivian J. Leslie
Let It Go Yoga
Mr. & Mrs. Leon Lewandowski
Ms. Cecilia Lewis
Los Angeles Zoo
Los Arroyos
Los Olivos Wine Merchant and Cafe
Lotusland
Lucy
Magellan's
Maximum Nursery
Max's Restaurant
Metropolitan Theatres Corp.
Mr. Wes Meyer & Family
Ms. Bente G. Millard
Ms. Valerie Miller
Mishay Salon & Spa
Moms In Motion, Inc.
Montecito Sports
Natural Cafe
New Baja Grill
New Frontiers
Noodlehead, Inc.
Occhiali Fine Eyewear Salon
Ocean Meadows Golf Course
Ojai Valley Inn & Spa
Ms. Cindy Oliver
Ms. Kristin Oney
Our Daily Bread
The Painted Cabernet
Paradise Cafe
Patricia Henley Foundation
Paul Mitchell Cosmetology Academy
Pierpont Inn
Barbara Pieters
Pizza Mizza
Presidio Vineyard & Winery
Qui Si Bella
Renaud's Patisserie & Bistro
Reynaldo's Bakery
Ms. Kymberleigh Richards
Mr. Stephen Ringhoff
River Blue Salon Spa
Mr. Chuck Rogers
Ms. Tibbe Rupp
Salon U
Sansum Clinic
Santa Barbara Adventure Company
Santa Barbara Axxess
Santa Barbara Bank & Trust
Santa Barbara Bodyworks
Santa Barbara Body Therapy Institute
Santa Barbara Botanic Garden
Santa Barbara Foresters
Santa Barbara Home Improvement Center
Santa Barbara Inn
Santa Barbara Maritime Museum
Santa Barbara Museum of Art
Santa Barbara Musuem of Natural History
Santa Barbara Polo & Racquet Club
Santa Barbara Yoga Center
Santa Catalina Island Resort Services
Santa Ynez Valley Marriott
SB GAL
Sea Landing
SeaWorld of California
Segway Tours of Santa Barbara
Sensible Foods, LLC
Serenity by Stephanie
Ms. Suzanne Shanelec
Mrs. Pat Sharp-Powell
Simpson House Inn
Sly's Seafood-Steak-Cocktails
Ms. Sherry Smith
Mr. & Mrs. Tom Smith
SOho Restaurant & Music Club
South Coast Karate
Spa Escape
Family of Catherine Steinke
Mr. William J. Sternberg
Ms. Mariana Strickland
Studio 399 Jewelry
Summerland Beach Cafe
Ms. Catherine Swain
Taffy's Pizza, Inc.
Ms. Janice H. Taylor
Telegraph Brewing Co.
thinkThin
Tower Pizza
Trattoria Grappolo
UCSB - Arts & Lectures
The Upham Hotel and Country House
V3
Ms. Robin Vannucci
Vices and Spices
Village Modern Foods
Von's
The Walking Co.
Wendy Fereday Swim School
Whitcraft Winery
Whole Foods
Windhaven Glider Rides
Rev. Michelle Woodhouse
Woody's Bodacious BBQ
Mr. & Mrs. Paul I. Wren
Ms. Cathy Wright
Ms. Julie Yamamoto
Yoga Soup
Yogurtland
Mr. Robert Yost
Zodo's Bowling & Beyond

In Honor of

Diane Baskin
Jennifer S. Bergquist
Mr. & Mrs. Philip L. Bernstein
Jack Bianchi
Dr. Lindsay Blount
Constance W. Burns
Cancer Patients
Claudia Castaneda
Lita Chelini
Lumi Chen
Dr. George Cheng
Dr. Rosa Choi
Mike De Ponce
Charlie Daale Dunton
Nadine C. Dwan
Matthew C. Erwin
Susan Giacobazzi
Kelley Barker Gilbert
Dr. Dan Greenwald
Carrie Hagen
Dr. Robert D. Harbaugh
Sandy Hartley
H. Douglas Harvey
Cindy Hawkins
Yvonne Hegeman
Deborah Hobler
Kathy Hodson
Dr. W. Michael Hogan
Rosie & John Holtrop
Jaden Huynh
Morris M. Jurkowitz
Dr. Fred Kass
Greg Kistler
Judy Klinge
Dr. Alex Koper
Dr. Jeffrey L. Kupperman
Dr. Ronald G. Latimer
Dave & Irene Liggett
Augusta Lord
Juanita Loubert
Ruth Meadows
Arthur J. Merovick
Carolyn Merovick
Martha A. Miller
Lisa D. Miller
Elizabeth B. Nadell
Dr. Mead F. Northrop
Linda K. Ohrtman
Kathy Olson
Dianne Oney
Isabelle Patton
Radiation Therapy Staff
Mary Anne Rios
Rick Scott
Elaine Silverberg
Nancy Simon
Janet Smith
Virginia L. Smith
Dale L. Sorenson
Kevin Speer
Sharon Spiegel
Ellen S. Stein
Margaret G. Susman
Donna J. Talarico
Linda Uellner
Susan Valdies
The Wave Team
Dr. Thomas H. Weisenburger
Leslee Ann A. Willingham
Lorraine Wilson
Janet Wieting
Jan Winford
Dr. Tom Woliver

In Loving Memory

Norman T. Abbott
Marion I. Abrams
William C. Adams
Carlos Aguilera
Carlos Aguirre
John M. Albert
Sam S. Alfano
Al Alvarez
Rafael M. Amezaga
Dr. Reza Amini
Maxine T. Apodaca
Dr. Ruth Appleby
Joseph J. Arbelaitz
Hilda S. Baird
M.A. Balogun
Giulio Baratto
Audrey Bartholomay
Baylis
Elliott Bernstein
Pat Bertelli
Joseph Bilotta
William J. Blythe
Aloha Borgaro
Charles H. Borgess
Madeleine Boulard
George D. Bowman
Linda Brady
Virginia Brander
Esther Brandon
Buddy
Stephen J. Carney
Don Chambers
Ellen M. Chambers
Gaelyn Chambers
Louisa Chambliss
Dr. Charles G. Chapman
Dr. Beverly J. Chu
Kenneth A. Clark
Hinda Cohen
Maxine Cohen
John E. Collier
Ann Collinge
Dr. J. Walter Collinge
Loretta Coulbourn
William L. Coulson
Laura J. Creasey
Richard Daly
Elnora H. Danley
Eleonore Danson
Sylvia Darlow
Wendy Davee
Yves Debievre
Le Erma A. DePonce
Louis A. DePonce, Jr.
A.R. Pete Diamond
Sharon Divorty
Marianne Dodson
Arthur Dykeman
Madalyn G. Favro
Margaret R. Finch
Claire L. Finger
Lis Fior
Stanley R. Flaster
Irene Foley
Frances Ford
Cliff Fujimoto
Arick Fuller's Father
James & Betty Gerlach
Olga Giovanacci
Jean Goodrich
Rose Grant
Linda Graver
Robert O'Neil Gregory
Robert Guillen
Marilyn J. Hagerty
Doris Hankison
William Hankison
Linda Hanna
David Harms
David L. Harris
Una Harvey
Jolie Hazard
Edna Marie Heeks
Arthur P. Hindmarsh
Barbara Hoagland
Morris E. Horsley
Darlene L. Hubert
Hugo Innes
Martha Nedra Ireland
Fuji Iwata
Dr. Edward J. Jahnke
Christine Jaki's father
Morse K. Jeffers
Rosemary Johnson
Allen W. Jones
Ann Keele
Louis A. Kert
Dorothy Kestel
Stephen King
Allan Kitain
James Klink
John F. Knapp
Nick Kondrats
Lexi Krasnoff
Helen Kriegsman
Barbara J. Kunellis
Jaime Laguette-Stevens
Robert Lamothe
Kenneth E. Lang
Janice LaTuchie
Margaret Laurig
Bob Ledbetter
Wayne Lessley
Anthony Lewis
Thomas D. Lewis
Joseph Lima
James H. Lindsey
Mike Lorimer
Cynthia A. Loughrin
Jon Lucey
Barry L. Lunt
Mary J. MacDonald
Doug McFadden
Ceretha MacKenzie
Doreen F. Macker
Julie Main
Donald R. Manning
Barbara J. Martens
John E. Masline
Frank Matone
Nancy Mayne
Jack B. McCarthy
Daniel J. Meaney, Jr.
Frances N. Menudier
Judith S. Meyer
Frank R. Miller
Zachary Miller
Tatiana Mogyoros
Ray Navarro
Phung Ngan
Wayne E. Noelle
Helen Noyes
Irene O'Neill
Howard Oney
James F. O'Toole
Michael W. Orchowski
Charles Otey
Mario Ottonello
Trudy Padilla
Jerold & Josephine
Debbie Pappas
Toby Parisse
Caroline Patterson
Patty
Eleanor Joy Peterson
Dr. Robert D. Phillips
Tom Plambeck
Lou Polkinghorn
Phyllis Pool
Donna E. Pope
Margaret Popper
Lorraine Poyorena
Noah Pozner
John Purdie
Loretta Quintero
Alvin Rabin
Lynn S. Rabinowitz
James W. Reed
Jeanne Regis
Ramona Requejo
Esther Reyes
Donald Richling
Nancy P. Ried
Henry D. Robledo
Donald K. Rocconi
Alexander Rossi
Wynn Rowell
Elaine L. Ruch
WilliamR. Rudolph
Jose L. Ruiz
Janet Rution
Charles E. Saavedra
Audrey M. Schrader
Rochelle E. See
Dr. Peter R. Senn
Charles Shannon
Howard M. Shannon
Kathy Siers
Dr. Al Silverman
Katharina Simeth
Albert Simonds
Peter Sklar
Dee Dee Smilovitch
Stephen F. Smith
Tom Smusz
Anne Snipes
Dr. Robert C. Snyder
Ted Sorensen
Gary L. Spencer
Minna Stone
John Stotser
Andria Strickley
Theodore L. Studer
Joyce Terry
Norma Tonello
Albert Torres
Rafael R. Trancoso
Paul H. Turpin
Linda Uellner
Marie M. Wangeman
Dr. Malcolm Weiss
Robert Widing
Alfred Wilson
Rod Wilson
Sonia Winfield
Kurt Wolf
Grace Y. Yamamoto
Mary E. Yost
Gail W. Young
C. J. Yuncker
Catherine Zitzer
Pamela C. Zuccarini

We have made every effort to represent gifts accurately. We apologize for any errors or omissions and invite you to bring them to our attention by calling (805) 898-2116. Thank you.

Volunteer Sue Chandler

Cancer Center's volunteers deliver daily warmth, grace, and kindness to our patients.

"The thing I loved about working at the Cancer Center for over 15 years was the caring relationship we all develop with our patients. When it was time to retire, I couldn't bear the thought of those special relationships not being in my life, so I chose to volunteer my time as a coffee hostess and I love every minute of it. The patients and their families are so kind, and I love knowing that I still contribute to the warm and welcoming environment here at the Cancer Center."

— Sue Chandler

Forty-two regular volunteers like Sue Chandler contributed 2,954 hours of service in 2012 for the benefit of our patients. The Cancer Center volunteers are a dedicated group with an average of 5 years of service. Special thanks to Helen Brown, Joy Carter, and Pat Sharp-Powell who have each volunteered over 15 years.

In Memoriam. We will always remember Cliff Fujimoto (20-year volunteer) and Grace Yamamoto (21-year volunteer) who gave so much of their time and talent to so many of us at the Cancer Center over the decades they spent with us.

Design and Layout | RAVE & Associates graphics
Photography | Evan Janke Photography, Brad Elliot and Rob Dunton

Cancer Center
OF SANTA BARBARA with sansum CLINIC

300 West Pueblo Street
Santa Barbara, California 93105
(805) 682-7300 I www.ccsb.org

Address Service Requested

NON-PROFIT
ORGANIZATION
U.S. POSTAGE
PAID
Santa Barbara, CA
Permit No. 367

Mr. and Mrs. Thomas HInkle
1234 Las Positas Road
Santa Barbara, CA 93105

At the Cancer Center of Santa Barbara with Sansum Clinic, it is our mission to create a comprehensive cancer diagnostic, treatment, prevention, and research program that allows patients to receive the highest level of care without leaving Santa Barbara. To keep the Central Coast on the vanguard of modern cancer care, we invest in cutting-edge medical equipment, the recruitment of highly trained medical personnel, active participation in clinical research, the integration of oncology services, and the thoughtful introduction of promising new methods of treatment. With your help, we will continue to be a regional resource the public and medical community can look to for leadership in the field of cancer while providing ongoing support to cancer patients and their families. Thank you.